GUERNSEY

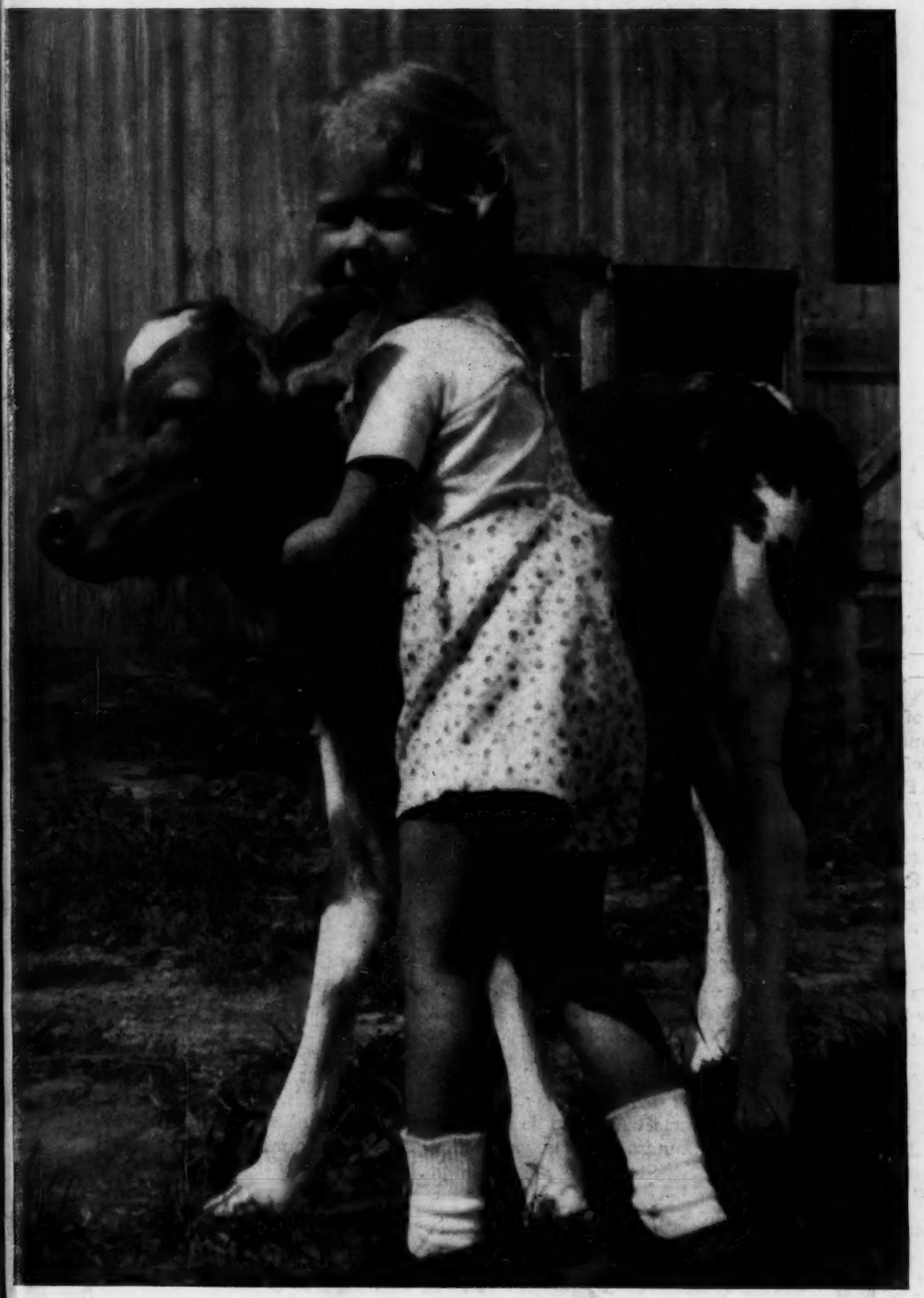

BREEDERS' JOURNAL

January 1
1946

MEETING THE CHALLENGE OF 1946

ACCREDITED No. 39213 BANG'S APPROVED No. 420

FOREMOST GUERNSEYS

Foremost in Name and Breeding Fame

Foremost Acme 298061

A Son of Foremost Royal Valor, A. R.

Dropped: FEBRUARY 10, 1940

His Sire: FOREMOST ROYAL VALOR 229913 has 46 daughters in the herd and 30 cows safe in calf to him. His sire is May Royal's Valor 146509, A. R. with 50 daughters:

5—Average 17328.1 M.—874.8 F. 20—Average 14930.1 M.—754.6 F.
10—Average 16358.2 M.—818.3 F. 25—Average 14539.3 M.—731.8 F.

The dam of **Foremost Royal Valor** is **Valor's Faithful 364627** with 14084.6 Milk—755.2 Fat—Class F, and 20011.7 Milk—976.5 Fat—Class AA. She is also the dam of **Foremost Prediction** that has left such a fine group of daughters at McDonald Farms. She is the maternal sister to **Superb's Faithful 415079** with 5 records that average 18751.8 Milk—996.2 Fat; 6 records average 17790.1 Milk—940.5 Fat; 7 records average 17278.7 Milk—901.1 Fat, and she is the only cow of the breed to have made **THREE** records exceeding **1000** lbs. Fat. Another maternal sister, **Foremost Keepsake 441712** with 12538.5 Milk—700.8 Fat in Class AA, is the dam of Foremost Quetzel that sold in our 1942 sale for $7100.00. All three are out of Mixter Faithful 101637 that made a World's Record of 12601.9 Milk—744.7 Fat in Class FF and her dam, Mixter Faith, made three records in C—A—AA averaging 12553.5 Milk—653.9 Fat.

His Dam: FOREMOST LIDA 460693 with two World's Records when made—15537.7 Milk—826.6 Fat—Class GG—17674.8 Milk—962.4 Fat—Class CC. Her sire, Caroline's May Royal was a good show bull and had twelve A. R. daughters, five of which average 14304.4 Milk—753.7 Fat. **Lida** is out of Valor's Freda 277092—14291.8 Milk—667.6 Fat—Class F.

FOREMOST ACME has twenty-two daughters in the herd and more coming all the time. During June, July and August, 1943 ACME was in service at Caumsett and in the July 15, 1943 Journal Mr. Clark wrote: "We believe Foremost Acme to be one of the greatest bred bulls living. Acme will be bred to many daughters of Caumsett Dynamo and other good cows in our herd."

Write for Pedigrees and Prices on bulls by Foremost Acme—Foremost Royal Valor—Foremost Comet

Foremost Guernsey Association, Inc.

Hopewell Junction (Dutchess County), New York

J. C. PENNEY, President W. K. HEPBURN, Manager

636.205
GU
v. 69

LANGWATER FARM

Is Pleased to Announce that on December 17 HORACE M. CLARK

Became Manager of Langwater Farm. As is well-known, he has managed such farms as Atamannsit, Ward Acres and Meredith, and we at Langwater consider ourselves fortunate in having him here to give us the benefit of his experience.

Our Best Wishes go with Our Former Manager

WILLIAM K. HEPBURN, JR.

Who, after two years with us, returns to Emmadine Farm.

LANGWATER FARM • North Easton, Massachusetts

Herd Federally Accredited and Mass. Abortion Free Herd No. 18

JOHN S. AMES, Owner **JOSEPH NAGLE, Herdsman** **HORACE M. CLARK, Manager**

Chat . . .

Charlescote Huntress topped the Birchtree Dispersal sale, held on October 8 at Framingham, Mass. "Huntress" is a daughter of Langwater Hilarity and Charlescote Melody and has a record of 12723.1 lbs. of milk and 701.8 lbs. of fat in AA. She was bred by Richard Salstonstall, Charlescote Farm, Sherborn, Mass., and was purchased by Lothrop Withington, Forges Farm, Inc., Plymouth, Mass., for $2,000.

The second top of the sale was Flying Horse Master's Gratuity, a daughter of Flying Horse Bandmaster out of Langwater Gratuity. She was bred by Sumner Pingree and purchased by R. Udell Thornton, New Bedford, Mass., for $1,900.

Our apologies for omitting this in the sale write-up that appeared in the December 1 Journal.

E. R. Berousek of Marhawk Farm, Batavia, Ill., has recently accepted a position as superintendent of the Dairy Experiment Station, Woodward, Okla.

Robert J. Lloyd, the junior member of the firm of J. A. and R. J. Lloyd, Guernsey breeders who operate Welshacres Farm, Lake Crystal, Minn., has just been released from the Naval Air Corp wherein he served as a lieutenant and had four and a half years in the service, having two "stretches" in the Pacific. He is now in charge of Welshacres Farm and is glad to be back with the Guernsey herd.

Captain A. F. Dunlop, son of A. N. "Sandy" Dunlop, who is manager of Henslee Farms, Kingston Springs, Tenn., is home from the Pacific for a short recuperation rest. He has the air medal, with six oak leaf clusters, the Distinguished Flying Cross, with one oak leaf cluster, and six battle stars.

In the mature class, 365 day division, Danny Boy's Queen, owned by Clovelly Guernsey Farm, St. Catharines, Ontario, led all other Canadian class leaders for November. She produced 12618 lbs. of milk and 697 lbs. of fat. In the 305 day division, Brookside Donna's Dot, led the mature class with 11795 lbs. of milk and 595 lbs. of fat. She was owned by William Hornby, Cloverdale, B. C.

Charlescote Huntress that topped the Birchtree Dispersal Sale. She was bred by Richard Saltonstall and purchased by Lothrop Withington for Forges Farm at $2,000.

Alan-Be Shamrock's Buttercup, owned by Alvin Stevenson & Sons, Ruthven, Ontario, led the 4-year-olds in the 365 day division with 9816 lbs. of milk and 546 lbs. of fat; Kelmar Dairymaid's Melinda, owned by Irven Kelley & Son, Vinemount, Ontario, led the three-year-olds with 10777 lbs. of milk and 529 lbs. of fat, while Doneddy Farm, Pinegrove, Ontario, led the two-year-olds with Doneddy Captain's Star that produced 10557 lbs. of milk and 507 lbs. of fat.

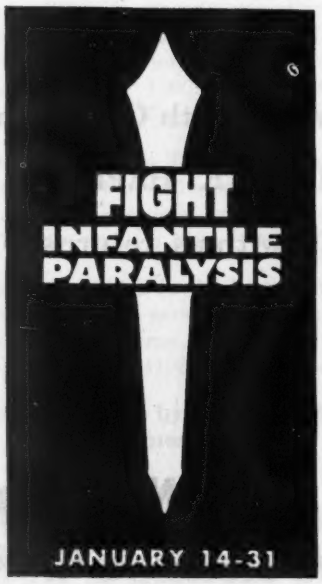

In the 305 day division Beech Hill Princess led the four-year-olds, with 8769 lbs. of milk and 427 lbs. of fat, owned by Howard W. Roper, Princeport, Nova Scotia; Patosie Starlight led the three-year-olds for Helen A. E. Hurry, Winsloe, Prince Edward Island, with 8526 lbs. of milk and 405 lbs. of fat, while C. F. W. Burns, King, Ontario, had the two-year-old leader, Ethelmere Lad's Dainty, that produced 8863 lbs. of milk and 489 lbs. of fat.

At a meeting of the Board of Directors of the Waukesha Coun y G. B. A., it was decided to hold the annual county sale next year near the middle of April. Also brought out at this meeting was the fact that through the association's cooperative efforts over $100,000 worth of live stock was sold from the county during 1945. The board voted that a 24-page schedule should be set up in the Journal again in 1946.

The officers and directors of the association are Les Stevens, president; C. H. Hulburt, vice-president; M. E. Claffey, treasurer; H. Kipp, D. M. Laney, W. McKerrow, Dave Owen, M. Seymour and J. H. Williams.

Friends of Mrs. Laney, wife of D. M. Laney, Dousman, Wis., director of the Waukesha County G. B. A. and one of the oldest Guernsey breeders in that section, are wishing her a speedy recovery. Mrs. Laney has been confined to the Milwaukee General Hospital for over a month.

Entered as Second Class Matter, December 15, 1909, at the Post Office at Peterborough, New Hampshire, under act of March 3, 1879. Acceptance for mailing special rate of postage provided in section 1103, Act of October 3, 1917; Authorized August 9, 1918.

Sales . . .

Jan. 31. Louis Merryman's 49th Sale, Lititz, Pa. Sale managed by Louis McL. Merryman & Sons, Sparks, Md.

Late Feb. 'Consignment Sale, Glenburnie Farm, Trenton, N. J. Sale managed by the Pate Sales Company, 2064 Lawrence Rd., Trenton, N. J.

March 12. Lone Oak Dispersal, Wooster, Ohio. Sale managed by the Ohio Guernsey Breeders' Association, Wooster, Ohio.

March 14. Seventh Special Guernsey Sale, Lititz, Pa. Sale managed by the Pennsylvania G. B. A., 1211 Payne-Shoemaker Bldg., Harrisburg, Pa.

March 22. Dispersal of Pennsylvania herd. Sale managed by the Pate Sales Company, 2064 Lawrence Rd., Trenton, N. J.

April 1. Fourth Annual Western Pa. G. B. Sale, Washington, Pa. Sale managed by the Pennsylvania G. B. A., 1211 Payne-Shoemaker Bldg., Harrisburg, Pa.

April 6. Bryn du Farm Dispersal, Mrs. Sallie Jones Sexton, owner, Granville, Ohio. Sale managed by Louis McL. Merryman & Sons, Sparks, Md.

April 11. Eighth Special Guernsey Sale, (all vaccinated), Lititz, Pa. Sale managed by the Pennsylvania G. B. A., 1211 Payne-Shoemaker Bldg., Harrisburg, Pa.

April 15. Louis Merryman's 50th Sale, York, Pa. Sale managed by Louis McL. Merryman & Sons, Sparks, Md.

April 26. The Guernsey Futurity, Trenton, N. J. Sale managed by the Pate Sales Company, 2064 Lawrence Rd., Trenton, N. J.

April 27. Ohio Heifer Sale, Columbus, Ohio. Sale managed by the Ohio Guernsey Breeders Association, Wooster, Ohio.

April 30. Mort Woods First "Sunnyside of the Arbuckles" Sale, Ardmore, Okla.

May 3. Missouri Consignment Sale, Livestock Pavilion, University of Missouri, Columbia, Mo. Sale managed by Harry Herman, Secretary, Columbia, Mo.

May 3. Chester County G. B. A. Sale, Avondale, Pa. Sale managed by the Pennsylvania G. B. A., 1211 Payne-Shoemaker Bldg., Harrisburg, Pa.

May 4. Ward Snarr's Second Heifer Sale, Charlotte, N. C.

May 6. Quail Roost Sale, Rougemont, N. C. Sale managed by Louis McL. Merryman & Sons, Sparks, Md.

May 9. Fourth Indiana Spring Sale, managed by the Indiana Guernsey Breeders' Association, 821 Lafayette Life Bldg., Lafayette, Ind.

May 11. Mid-West Sale, near Chicago. Sale managed by Louis McL. Merryman & Sons, Sparks, Md.

May 13. '46 Convention Guernsey Sale, Topfield, Mass. Sale managed by Dunn & Harwood, Schoharie, N. Y., and Cordaville, Mass.

May 14. Basquaerie Farm Consignment Sale, Millis, Mass. Sale managed by Dunn & Harwood, Schoharie, N. Y., and Cordaville, Mass.

May 16. Dispersal New Jersey Portion Fairlawn Farms, Adelphia, N. J. Sale managed by Louis McL. Merryman & Sons, Sparks, Md.

May 17. The Guernsey Sale, Trenton, N. J. Sale managed by Louis McL. Merryman & Sons, Sparks, Md.

May 18. The Eastern Guernsey Sale, Trenton, N. J. Sale managed by the Pate Sales Company, 2064 Lawrence Rd., Trenton, N. J.

May 20. Dispersal of Pennsylvania herd. Sale managed by the Pate Sales Company, 2064 Lawrence Rd., Trenton, N. J.

May 20. Sale near Trenton, N. J., managed by Louis McL. Merryman & Sons, Sparks, Md.

May 23. Second Annual Pennsylvania State Heifer Sale, York, Pa. Sale managed by the Pennsylvania G. B. A., 1211 Payne-Shoemaker Bldg., Harrisburg, Pa.

May 24. Wooster Guernsey Sale, Wooster, Ohio. Sale managed by the Ohio Guernsey Breeders Association, Wooster, Ohio.

June 5. Van Wert County Guernsey Sale, Van Wert, Ohio. Otto Gehres, Wren, Ohio, Secretary.

June. Boulder Bridge 20th Anniversary Sale, Excelsior, Minn. Sale managed by Louis McL. Merryman & Sons, Sparks, Md.

June. Louis Merryman's 51st Sale, York, Pa. Sale managed by Louis McL. Merryman & Sons, Sparks, Md.

July 26. Trenton Guernsey Sale, Trenton, N. J. Sale managed by the Pate Sales Company, 2064 Lawrence Rd., Trenton, N. J.

Oct. 5. Second Invitational Sale, Trenton, N. J. Sale managed by the Pate Sales Company, 2064 Lawrence Rd., Trenton, N. J.

Oct. 6. Eighth New Jersey State Sale, Trenton, N. J. Sale managed by the Pate Sales Company, 2064 Lawrence Rd., Trenton, N. J.

ADVERTISERS' INDEX

A. G. C. C. 44
Aldarra Farm 48
Anchor Serum Co. 30
Andis Clipper Co. 35
Antietam Farm 6

Beach Road Farm 63
Bethany-Homestead Farms, Inc. 75
Beulah Lane Farm 73
Big Maple Farm 35
Big Springs Farm 56
Boulder Bridge Farm Co. .... III. Cover
Box 802, 805, 809 34
Breeder's Bookshelf 39
Burlingame, Field, Pierce & Browne, Inc. 32

Caphir Farm 35
Caumsett Farm 111
Chedco Farm 70
Cherry, Walter D. 35
Churn Creek Farms 68
Clear Springs Farm 65
Clearview Farm 66
Clora's Point Farm 52
Coates, B. G. 32
Coldsprings Farm 112
Coulter, H. S. 35
Curtiss Candy Co. 64

Dana Co., C. H. 35
DeLaval Separator Co. 29
DelCamp, Joe N. 32
Dunn's Tour 49

Edisto Farms 62
Employment Service 34

Fairlawn Farms Co. 8
Farview Farm 56
Florham Farm 4
Flying Horse Farm 59
Foremost Guernsey Ass'n., Inc. .... II. Cover
Franklin Serum Co. 34
Fritzlyn Farms 69

Gardenville Farm 79
Gaylord Guernsey Farms 51
General Mills, Larro Feeds 31
Glen Farm 71
Golden Arrow Farms 35
Graceland Guernsey Farms 76
Graham Scientific Breeding School 36
Greentree Farms 45
Greenway Farm 44
Guernsey Breeders' Journal 30, 47
Gwynllan Farm 87

Hales & Hunter 34
Hall, Gordon 26
Haven Hill Farms 53
Haven Hills Farm 81
Hess & Clark, Inc., Dr. 33
High Hill Farm 86
Horse Shoe Falls Farms 80
Howland Rice Farm 86

Ind. G. B. A. 71
Ithaca Sales & Pedigree Co. 86

Kilmac Farm 61

Laacke Co., R. 32
Langwater Farm 1

Laurel Locks Farm 71
Law-Will Farm 76
Lecky, Glenn 32
Lookout Valley Farm 81
Lynbrook Farm 82

Mapleton Farm 44
Marier, B. J. 30
McCord, Tom 32
McDonald Farms 58
McQuinn, M. E. 32
McKerrow Farms 73
Merco Guernseys 38
Meredith Farm 71
Merryman & Sons, Louis McL. .... 41, 46, 47, IV. Cover
Moore Bros. Corp. 35
Mt. Ararat Farms 43
Myers-Sherman Co. 34

Near's Food Co., Inc. 28
Normandy Farm 89
North View Guernsey Farm 47
Norwood Farms 55
Nutritional Research Ass'n. 32
Nyala Farm 81

Park, Inc., Philip R. 30
Pate Sales Co. 54
Pennsylvania G. B. A. 72
Pine Hill Farm 69
Pleasant View Farm 54

Randall Mfg. Co. 34
Ransom Farm 76
Red Cross Farm 54
Riegeldale Farm 37
R-Lane Farms 60
Rosewald Farms 50

Sangamo Valley Guernsey Farms 77
Seco Co., Inc. 57
Selfdale Farms 49
Shawnee Springs Farms 69
Shoal Falls Farm 67
Skagit Co. G. B. A. 61
Spencer's Landing Guernseys 83
Springhill Farm 88
Starr Farms, The 74
Sterling Farms, Inc. 84
Stoneacres 35
Strohmeyer & Carpenter, Inc. 32
Sun-Blest Farms 40
Sunland Mfg. Co. 35
Sunset Glow Farm 71
Sunset Ledge Farm 49

Tarbell Guernsey Farms 42
Tillybardin Farm 73
Transcript Printing Co. 54
Two Brooks Farm 45

VioBin Corporation 32

Waukesha Co. G. B. A. 73
Wern Farms 73
Western Glow Farms, Inc. 48
Wethersfield Farm 90
Where to Buy Guernseys 35
Wildwood Farms 85
Witchwood Farm 78
Woodacres 27

Meetings . . .

Jan. 19. Annual Meeting of the Indiana Guernsey Breeders Association, Indianapolis Athletic Club, Indianapolis, Ind., 10:00 a. m.

Jan. 15-16-17. Annual Agricultural Conference, Purdue University, West Lafayette, Ind.

Jan. 16. Annual Meeting of the Guernsey Breeders Association of Western Pennsylvania, 12:00 noon, Fort Pitt Hotel, Pittsburgh, Pa.

Jan. 16. Annual Meeting of the Butler-Lawrence County Association, 6:30 p. m., Nixon Hotel, Butler, Pa.

Jan. 17. Annual Meeting of the Indiana State Dairy Association, West Lafayette, Ind.

Jan. 17. Annual Meeting, Mississippi G. B. A., Robert E. Lee Hotel, Jackson, Miss.

Jan. 21. Annual Meeting, Alabama G. B. A., Moulton Hotel, Headquarters, Birmingham, Ala.

Jan. 21-23. Farm and Home Week, College of Agriculture, Madison, Wis.

Jan. 23. Annual meeting of the Pennsylvania Guernsey Breeders Association, Harrisburg, Pa., at the Mosque, Second and Division Streets, Harrisburg, Pa., 10 a. m.

Jan. 24. Annual Meeting of the Vermont G. B. A., Hotel Vermont, Burlington, 4 p. m.

Jan. 26. Dairy Day, Oklahoma A. & M. College, Stillwater. State Breed Associations will hold Annual Meetings.

Jan. 31. Annual Meeting of the Kentucky G. B. A., Lafayette Hotel, Headquarters, Lexington, Ky.

Feb. 11. Annual Meeting of the North Carolina G. B. A., Robert E. Lee Hotel, Winston-Salem, N. C.

Feb. 12. Annual Meeting of the South Carolina Guernsey Cattle Club, Jefferson Hotel, Columbia, S. Car.

Feb. 13. Annual Meeting of the Illinois G. B. A., Union Bldg., University of Illinois, Urbana, Ill.

Feb. 25. Annual Meeting of the Tennessee G. B. A., Andrew Jackson Hotel, Headquarters, Nashville, Tenn.

May 15. Annual Meeting of The American Guernsey Cattle Club, Hotel Kenmore, Boston, Mass.

We
Wish
You
A
VERY
HAPPY
NEW YEAR
* * *
FLORHAM FARM

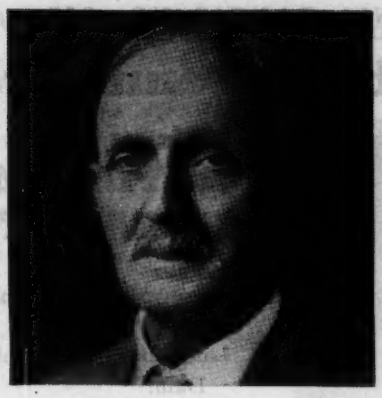

Joseph L. Hope

By Karl B. Musser

THE spring of 1927 found 50 Guernsey breeders and staff members celebrating the 50th anniversary of the organization of The American Guernsey Cattle Club by a Pilgrimage to England, Sark, Alderney and Guernsey. Why should that incident in the history of the Club come to mind at the passing of Joseph L. Hope? Because no act of his has been more expressive of his qualities of thoughtfulness than his meeting the boat upon our return with an appreciable amount of cash. He sought out the head of the party and his words come back as if spoken but yesterday: "I have sailed many times and have learned that one is generally in need of funds at the close of the journey, and I have brought a considerable sum with me which is available to anyone wanting it." He asked no memorandum. "Return it to me at your convenience," was all he said.

Joseph L. Hope had no peer during the time of his active work as a breeder in garnering the love and admiration of all who knew him. No man we have known spoke less evil of his acquaintances and had as little adverse comment as this lovable English gentleman. His judgment approached the respect of law, his acumen in mating animals proved him second to none, and his interest in his fellowman was sincere and beneficial.

He filled a unique place on the Executive Committee when serving from 1924 to 1933, because of his unequalled international contacts with the breed and breeders in England, the Channel Islands and Canada.

Like so many great personalities who have graced the membership of The American Guernsey Cattle Club, Mr. Hope looked to the new and young breeder as a field for service. As these lines are read the breadth of this country, England and the Channel Islands, it is safe to state that there will be many who will recall the inspiration they received from the advice and conference of Mr. Hope. We, personally, found his interest in all people and activities wholesome and genuine.

Time brings changes, and Joseph L. Hope contributed materially to constructive changes in The American Guernsey Cattle Club, but we wish it were possible that time need not remove from us such a staunch and meritorious friend and gentleman, whom our memory honors.

Mr. Hope's death occurred on November 23, shortly before the Executive Committee, GOLDEN GUERNSEY Advisory Council and the State and National Field-men were in session laboring with similar problems of the breed to which he had devoted many years. As a tribute to him, the following statement was read by William H. Caldwell, and at its close the moment of silence was automatic.

"In the passing of Joseph L. Hope there has gone from our midst a loyal friend, an ardent admirer of the breed and a master breeder. None knew him but to love him. His counsel and advise were priceless. In the early days at Ellerslie he laid the foundation of a great herd. Then called to his life's work at Florham, he gave to the breed that keen sense of its potential sterling qualities that has contributed so greatly to its advancement. In the councils of the Club's management, his views were always sought and most highly appreciated. His keen and clear analysis of the good or unfortunate qualities of the individual animal enabled him to view many of the choicest Guernseys, animals that in the annals of the Guernsey will ever stand out as leading lights. In the show ring, as an exhibitor, or as a judge, he was par excellence. His quiet and unassuming manner won the friendship of every one whose privilege it was to know him. His spirit will ever shed its influence in the upward progress of the breed, to which he has contributed so much. It was my privilege not so long ago to spend a day with him. What lasting memories of his kindly friendship and true greatness as a *master breeder* will ever be mine."

ACCREDITED 169991 . . . PENNSYLVANIA BANG'S NO. 267

ANTIETAM FARM • Waynesboro, Pennsylvania

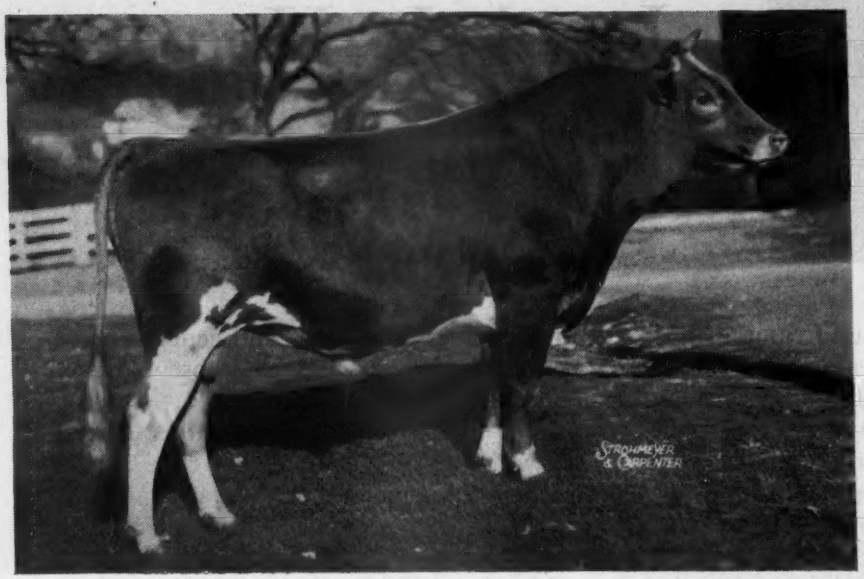

◀ ANTIETAM ROYALIST

Sire:
Langwater Vagabond, A. R.
Sire:
Langwater Countryman
Dam:
Langwater Valencia

Dam:
Hardwick's Sonsie
4 A. R. daughters
Sire:
Mixter Hardwick
Dam:
Skylla

HARDWICK'S SONSIE—His Dam
12475.4—721.8—FF

ANTIETAM SKYLLA—Own Sister to Royalist
12471.7—623.4—GG
16231.7—841.6—C

ANTIETAM SONSIE—Own Sister to Royalist
11857.7—580.1—G
13208.5—604.1—CC
Bought back by us for $4,300

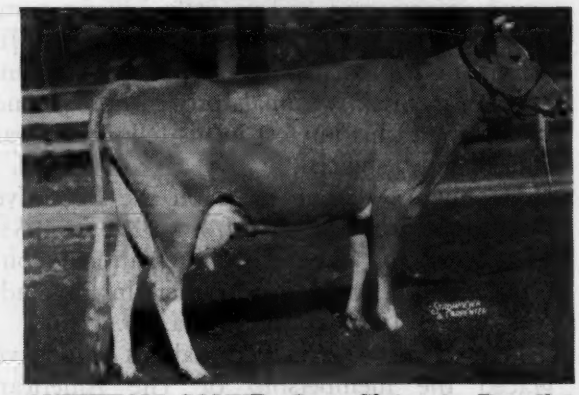

ANTIETAM SONYE—Own Sister to Royalist
12802.6—565.2—GG

Hardwick's Sonsie is proving to be one of the great brood cows of the breed. We have 2 more of her daughters in our herd that are outstanding and she is due again today. So far we have one granddaughter that has freshened, 14431.7—768.4—G, but a lot more coming on. A great family for type and production. We solicit your inquiries on bull calves from cows and bulls like these.

CHESTER A. LYON, Owner ROY WELCOME, Manager

THE AMERICAN GUERNSEY CATTLE CLUB

Officers

President: John S. Clark, Huntington, L. I., N. Y.
Vice-president: Dr. Wayne A. Munn, Janesville, Wis.
Secretary Emeritus: William H. Caldwell.

Executive Committee

John S. Ames, 96 Ames Bldg., Boston, Mass.
William F. Fretz, Pipersville, Pa.
George W. Emde, Lodi, Calif.
Granville H. Hibberd, Brooklandville, Md.
George Watts Hill, 111 Corcoran St., Durham, N. C.
Kent B. Hayes, Oklahoma City, Okla.
Robert F. Loree, Florham Park, N. J.
Gavin W. McKerrow, Pewaukee, Wis.
George M. Newlin, Farmington, Mich.
Fred C. Siess, Lebanon, Ind.
L. V. Wilson, Excelsior, Minn.
J. M. McDonald, Cortland, N. Y.

Office Staff

Karl B. Musser, Sec.-Treas., Editor
Lincoln R. Lounsbury, Managing Editor
Samuel M. Shearman, Jr., Advertising Manager
C. M. Cummings, Supt. Advanced Register
Clarence W. Greenie, Asst. Advanced Register
Agnes B. Nutting, Chief Accountant
Elsworth W. Bunce, Information and Service
J. E. Cunningham, Supt. Herd Register
Elmer H. Shattuck, Asst. Herd Register
Earl N. Shultz, Performance Register

Representatives

C. B. Finley and Floyd Greenburg, Asst., 410 Walnut Bldg., Des Moines 9, Iowa.
R. L. Holden, Room 300, 125 North 4th St., Lafayette, Ind.
R. A. McLaughlin, 833 Wachovia Bank Bldg., Winston-Salem, N. C.
Elmer J. Meadows and Ray L. West, Asst., Room 302, Corbett Bldg., Portland 4, Ore.
Robert G. Ralston
Robert D. Stewart, 10 King St., Middletown, N. Y.
Arthur W. Telfer, Room 401, California Fruit Bldg., Sacramento 14, Calif.
Earl N. Shultz, Peterborough, N. H.
G. D. White, 501 American Trust Bldg., Nashville 3, Tenn.

GOLDEN GUERNSEY, INC.

John S. Clark, Huntington, L. I., N. Y., President
Karl B. Musser, Secretary-Treasurer
Elsworth W. Bunce, General Manager
Vera B. Westover, Chief Accountant
A. P. Cole, Marketing Representative, 212 Abbot Bldg., East Lansing, Mich.
J. Frank Johnson, Southern Regional Field-man, Rooms 19-20, Law Bldg., Asheville, N. C.
Arthur L. Mulford, Field Secretary, Duncan Bldg., Towson 4, Md.
Arthur W. Telfer, Room 401, Calif. Fruit Bldg., Sacramento 14, Calif.
K. M. Mace, 914 Capitol St., Room 903, Richmond, Va.
George A. Campbell, Jr.

Advisory Council

Gavin W. McKerrow, 2206 North 30th St., Milwaukee, Wis.
Lloyd Wescott, R. 3, Clinton, N. J.
W. W. Fitzpatrick, Quail Roost Farms, Rougemont, N. C.
Henry M. Brown, 491 French Rd., Utica, N. Y.
Dudley P. Rogers, Danvers, Mass.
Louis McL. Merryman, Sparks, Md.
Wm. A. Frew, Paradise, Pa.
N. H. Hill, Chagrin Falls, Ohio.
William H. Gould, Burkeville, Va.
R. H. McMurtrie, Huntingburg, Ind.

State Association Representatives

INDIANA: E. T. Wallace, Secretary, Indiana G. B. A., 821 Lafayette Life Bldg., Lafayette, Ind.
MASSACHUSETTS: James E. Harper, Secretary, Massachusetts G. B. A., 146 Summer St., Boston, Mass.
MICHIGAN: A. P. Cole, Marketing Representative, Michigan G. B. A., 212 Abbot Bldg., East Lansing, Mich.
NEW JERSEY: William M. Nulton, Jr., Field-Secretary, New Jersey G. B. A., and Edgar T. Savidge, Jr., Asst., New Jersey Agricultural Exp. Sta., New Brunswick, N. J.
NEW YORK: B. J. H. Rikert, Business Manager, New York G. B. Co-Op., 1606 E. Erie Blvd., Syracuse, N. Y.
OHIO: Floyd S. Barlow, H. E. Denlinger and Robert W. Bishop, Field-Secretaries, Ohio G. B. A., Public Sq., Wooster, Ohio.
PENNSYLVANIA: Pennsylvania G. B. A., 1211 Payne-Shoemaker Bldg., Harrisburg, Pa. William H. Juzi, Field Secretary; John F. Blyholder, Jr., Northeastern Field-man; Lloyd R. Eyler, Southeastern Fieldman; Francis L. Fulton, Western Field-man, Box 531, Greensburg, Pa.
WISCONSIN: George D. Britts, Field-man, Wisconsin G. B. A., 2206 N. 30th St., Milwaukee, Wis.

Devoted to the advancement of the Guernsey breed . . .

GUERNSEY BREEDERS' JOURNAL

The official publication of THE AMERICAN GUERNSEY CATTLE CLUB giving authoritative information on Guernseys.

VOLUME 69 — *January 1, 1946* — NO. 1

COVER ILLUSTRATION

Elizabeth Fenno, granddaughter of Sherman K. Ellis, Farview Farm, Redding Ridge, Conn., and heifer calf.

FEATURE ARTICLES

Meeting the Challenge of 1946 9
Theory of Genetics—By Dr. James E. Russell 14
Washington Honors Long Established Dairy Herds—By M. B. Nichols 18
Golden Arrow-Bolendale Dispersal—By R. L. Holden 19
Traxdale Dispersal—By R. A. McLaughlin 20
Siebenthal Dispersal—By R. L. Holden 22
Why Pure Bred Guernseys—By George A. Drovin 22
Arizona Guernsey Show—By W. R. Van Sant 26
Sunnydale Farm Guernsey Sale—By E. T. Wallace 28
Tomary Dispersal—By R. L. Holden 30
Maple Manor Dispersal—By R. L. Holden 34

DEPARTMENT INDEX

Advertisers' Index 3
Editorial Comment—Joseph L. Hope—By Karl B. Musser 5
A Change Among the Leaders:
Hominy Hill Alice 25
What the Cows are Doing in the Advanced Register 91–110

Subscription Price: United States, South America and Central America, $1.50 per year; Canada, $2.10 per year; Foreign, $4.00 per year.
Current copies 10c each. Back copies 25c each.

CLOSING DATES FOR ADVERTISING COPY
7th of the month preceding for issue of the 1st.
23rd of the month preceding for issue of the 15th.

Published the first and fifteenth of each month by The American Guernsey Cattle Club, Peterborough, New Hampshire.
Copyright, 1945, by The American Guernsey Cattle Club.

FAIRLAWN GUERNSEYS

Adelphia, N. J. | **Port Chester, N. Y.**

Wishing You a Happy

and

Prosperous New Year

for

1 9 4 6

from both farms

Port Chester, New York

(Just off the Merritt Parkway)

and

Adelphia, New Jersey

Our main office is now located at the Port Chester Farm.

Address all correspondence to:

FAIRLAWN FARMS COMPANY

King Street, Port Chester, New York

T. B. Accredited ***Bang's Accredited***

S. L. KATZ, Proprietor M. G. SEATH, Manager

Meeting the Challenge of 1946

THE post-war era is here. Plans made during the years of war must be placed in operation now. We feel that a great challenge is laid before the Guernsey breed at this time, and the Executive Committee stands ready to accept that challenge.

Service of the highest type has always been the idea behind the work of The American Guernsey Cattle Club. In order to assist breeders to the fullest extent the Club will have eleven well-trained, dairy-minded representatives in the field to help promote the interest of the Guernsey breed. Some of the men are new, others were with Guernsey organizations before the war and have recently been discharged, while others have been the backbone of field work for years.

These eleven men will be so located that breeders may receive the greatest benefit from their services. Most of the old territories have been changed and redivided, thus giving maxim coverage for Guernsey breeders located in any state.

We take pleasure in again presenting those representatives who have built a life-long place among the breeders, as well as introducing those who will become better acquainted and take their place in the development of Guernsey history.

This article is one of a series in which all workers for The American Guernsey Cattle Club, GOLDEN GUERNSEY, INC., and the State Associations will be presented.

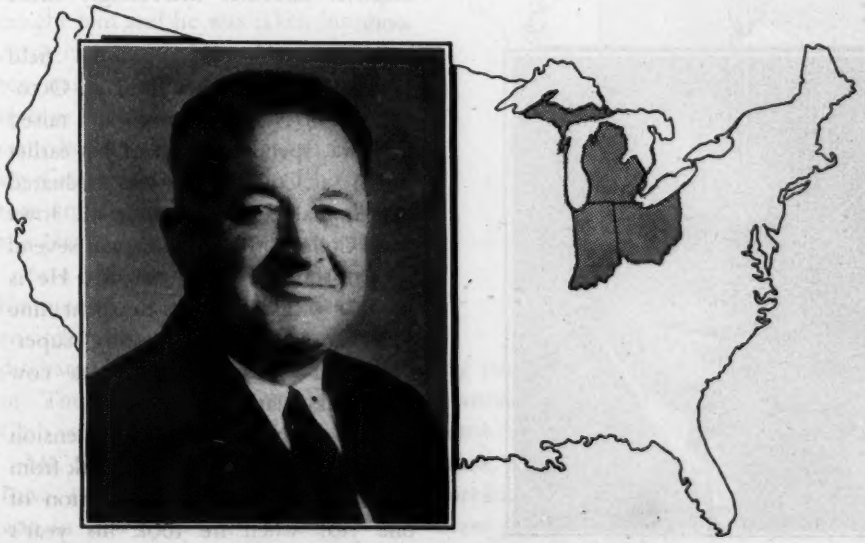

Richard L. Holden, field representative in a new division of territory, Indiana, Ohio and Michigan.

RICHARD L. HOLDEN

Richard L. Holden, a member of the 25-year Club, is the oldest in experience with The American Guernsey Cattle Club. Dick, as he is familiarly known, is a graduate of Massachusetts Agricultural College and spent two years on the teaching staff. He had experience at The Oaks Farm, Albamont Farm and Mixter Farm, as well as one season as County Club Leader in Massachusetts. Following this training he spent a few months in the Advanced Register Division of the Club and in October, 1920, took over the advertising and circulation of the Journal, being made managing editor in 1922. During the four years in this position, Dick had the pleasure of being the first one to put the Journal on a paying basis. In 1926, Mr. Holden entered the field where for many years he covered the Midwestern and Southwestern states, including Indiana, Illinois, Missouri, Arkansas, Kansas, Nebraska, Oklahoma, New Mexico, Colorado and Texas. He was in charge of this particular territory for several years, after which he was assigned to special Herd Register service to breeders throughout the country. During the war he resumed work in these states, with the exception of Colorado, as well as doing some of the special work.

In his stride, he started many in the successful breeding of the fawn and white and has given unstintingly of his time and efforts in the show rings of America, including the National

Dairy Show. A strong advocate of records, he has helped hundreds to clarify their registration troubles.

Dick will now be the field representative for Indiana, Ohio and Michigan, a new division of territory, keeping his office in LaFayette, Ind.

CLIFFORD B. FINLEY

When Clifford B. Finley graduated from the University of Minnesota in 1919 he had little idea that he would have rounded out 20 years with The American Guernsey Cattle Club in 1946. Mr. Finley was raised on a dairy farm in Steele County, Minn. During his college career he was high man in all breeds at the Dairy Cattle Congress while a member of the Iowa judging team, and studied under Dean and Director H. H. Kildee and Dr. H. C. Eckles. After graduation he immediately went to Iowa State College as a member of the Extension Department of the dairy division and finally became head of that department.

When Cliff became field-man for The American Guernsey Cattle Club he was placed in charge of the States of Wisconsin, Minnesota, Iowa, Nebraska, North and South Dakota.

Cliff had many friends when on the State College staff, but has enlarged his circle manyfold in the 20 years as field-man. He has handled all difficult situations in a most diplomatic manner and has developed many new herds and assisted in the organization of Guernsey associations. His genial attitude has permeated many a gathering and he has won his point in that way.

Mr. Finley will have the same territory with the permanent addition of the states of Colorado and Illinois. Floyd Greenburg will be his assistant.

FLOYD GREENBURG

The Navy has returned to civilian life a man who is new to many breeders in the territory in which he has been assigned, but beloved in his Indiana territory. Floyd Greenburg served during the war on ships in both the Atlantic and Pacific areas and finally was landed at Galvaston, Tex., on the final stretch to his home in LaFayette, Ind.

Floyd became, on January 1, assistant to C. B. Finley in the Mid-west territory. Prior to his enlistment in the Navy, he was in charge of GOLDEN GUERNSEY milk work in Indiana, having succeeded A. W. Telfer who was assigned to the head office of GOLDEN GUERNSEY, INC. Mr. Greenburg is a graduate of Purdue University and for a while was manager of Telling-Belle Vernon Farm, Novelty, Ohio. Most of the territory is new to Floyd with the exception of Illinois, where he worked as an assistant under Mr. Telfer for a time.

EARL N. SHULTZ

Starting with the most compact territory, New England, and at one time having the largest territory of any one representative, is the record of Earl N. Shultz. At the time Harvey C. Bates was given a leave of absence, Earl handled some of the work in the Southern states, as well as in New York, New Jersey, Pennsylvania and Ohio. This temporary assignment resulted in the nickname of "Ironman" that he enjoys.

In the rearrangement of territory, since VJ day, Earl will return to his home territory of New England, plus being supervisor of the Performance Register Division. With the rapid growth in the Advanced Register Division, due to the large number of cows going on test, the Performance Register becomes increasingly more work.

Mr. Shultz was appointed field representative for New England October 1, 1937. He was born and raised in Iowa, spending most of his earlier life in Sac County. He was graduated in Animal Husbandry from Iowa State College in 1924 and spent several seasons on the show circuit. He is familiar with testing, as he spent nine months as an official testing supervisor and a year with an Iowa cow testing association.

He was employed in the Extension Service in Dairy Husbandry work from 1926 to 1937, with the exception of one year when he took his year's graduate work under Dr. Eckles at the University of Minnesota.

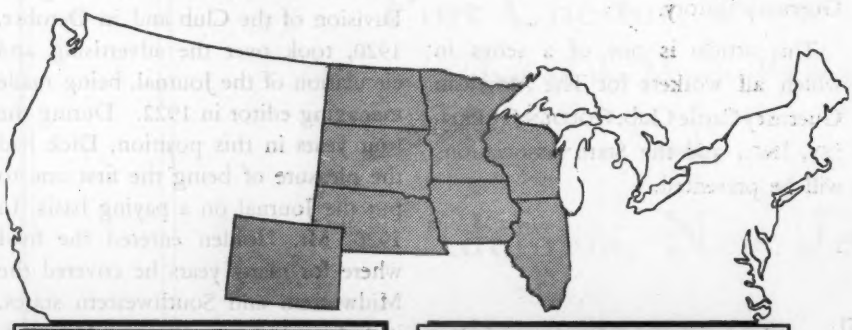

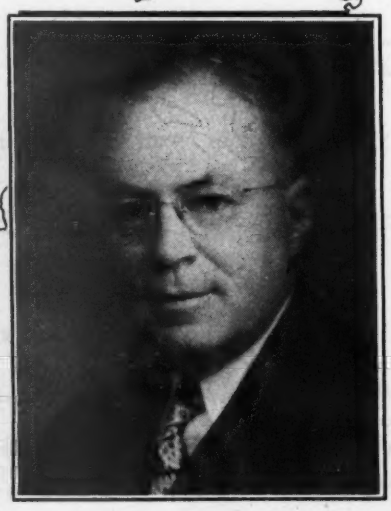

Floyd Greenburg, Assistant, and C. B. Finley field representative in the states of Wisconsin, Minnesota, Iowa, Nebraska, North and South Dakota, Colorado and Illinois.

Earl will still have his office at Peterborough and many of the New England breeders will welcome the fact that he will be back home after being in far fields during the past few years.

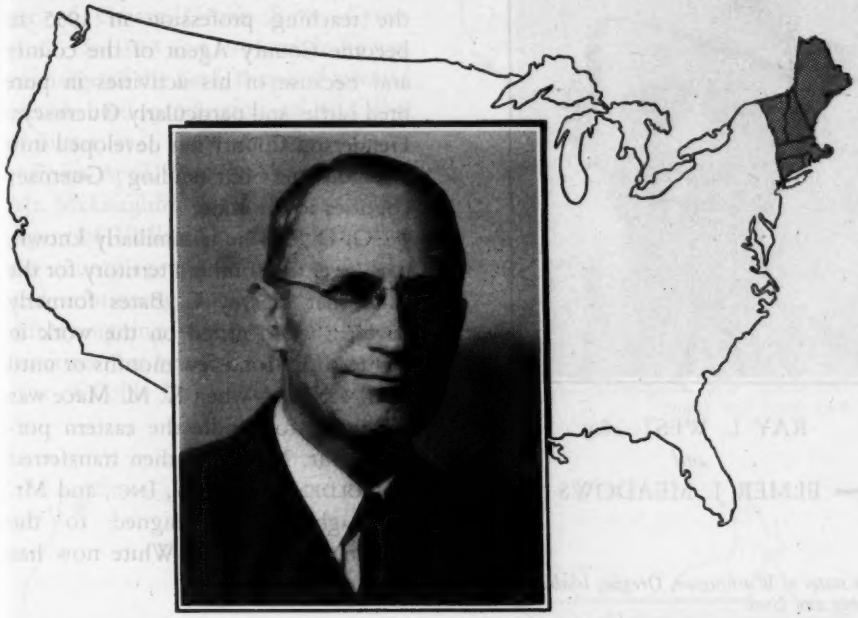

Earl N. Shultz, field representative for New England and also supervisor of the Performance Register Division of the Club.

ROBERT D. STEWART

Robert D. Stewart is one of those rare men who served his country in both the Army and Navy in the same war. Bob was appointed field-man in the territory formerly handled by R. L. Holden, on November 1, 1940. He started to work and the draft caught him and he was taken into the Army in March, 1941. After receiving his training he was placed on the reserve list and discharged. He then came back with The American Guernsey Cattle Club and worked his territory until April, 1943, when he joined the Navy and took officer's training.

As a Lieutenant, Bob spent most of his time in the Pacific, but eventually encircled the globe. After being discharged he returned to the employ of The American Guernsey Cattle Club in November, 1945.

Mr. Stewart was born in Maynard, Iowa, on a pure bred dairy farm and was in calf club work where he exhibited the grand champion Holstein at the 1925 Dairy Cattle Congress and was champion Club showman at the 1926 Dairy Cattle Congress. Bob graduated in Dairy Husbandry from Iowa State College, and while he was in college was a member of the judging team and was a winner of the collegiate judging contests. He was high ranking man at Waterloo and third at the National. From that time until he came with Guernseys most of his work was with Holsteins. His territory includes New York, Pennsylvania, New Jersey, Maryland and Delaware, and his headquarters are Middletown, N. Y.

Robert D. Stewart who will cover the territory of New York, Pennsylvania, New Jersey, Maryland and Delaware.

ELMER J. MEADOWS

Elmer J. Meadows was appointed to the Pacific Northwest on June 15, 1943, taking the place of C. A. Smith who held that position for a short time.

Mr. Meadows graduated from Iowa State College in 1924 and took his Master's Degree at Colorado State College. For six years he was county agent of one of the important counties in Colorado, after which he spent four years as Extension State Dairyman. For two years he was superintendent of the Loving herd at Pueblo, Colo.

Elmer has judged Guernseys at Utah State Fair, also was associate and acting judge at the Western Washington Fair, as well as being judge at the Kansas State Fair.

The territory in which Elmer is located includes Washington, Oregon, Idaho, Montana, Wyoming and Utah, and is a fast-growing section. His headquarters are in Portland, Ore.

RAY L. WEST, *Asst.*
and
← ELMER J. MEADOWS

Field representative and his assistant in the states of Washington, Oregon, Idaho, Montana, Wyoming and Utah.

RAY L. WEST

Ray L. West, a son of the Evergreen State, graduated from the State College of Washington and was appointed as assistant in the Information and Service Division of The American Guernsey Cattle Club on June 1, 1940. Ray had done considerable work on the West Coast in radio, news service, and fairs. He was born on a dairy farm and worked with Guernseys all his life, as his father, at one time, was an officer in the Washington State Guernsey Club.

While Ray was with The American Guernsey Cattle Club he worked in distributing information, fair exhibits and all kinds of extension work for Guernseys. He is well-founded in the policies of the Club. On December 1, 1943, he joined the Armed forces and went overseas with the 325th Glider Infantry where he made several landings in enemy territory.

Mr. West has recently returned and will be assistant to Elmer J. Meadows in the Pacific Northwest terirtory.

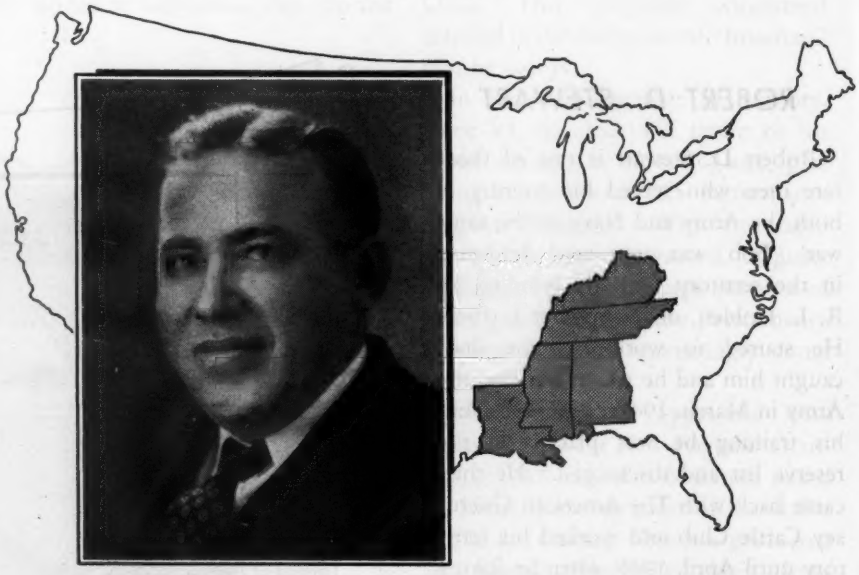

G. D. White who covers the states of Kentucky, Tennessee, Alabama, Mississippi and Louisiana.

G. D. WHITE

G. D. White came to the Club on November 1, 1943, with a very good knowledge of Guernseys because of his splendid work in Henderson County, N. C. He was born at Stoney Point, N. C., and graduated from the local high school and attended the North Carolina State College, graduating in 1928 in Animal Husbandry. He was a member of the judging team at the National Dairy Show at Memphis.

For seven years following his graduation he was Vocational Agricultural teacher at Mills River High School, Henderson County. He left the teaching profession in 1935 to become County Agent of the county and because of his activities in pure bred cattle, and particularly Guernseys, Henderson County has developed into one of the outstanding Guernsey counties in the state.

"G. D.," as he is familiarly known, took over the southern territory for the Club that Harvey C. Bates formerly covered. He carried on the work in this territory for a few months or until April 15, 1944, when K. M. Mace was appointed to handle the eastern portion. Mr. Mace was then transferred to GOLDEN GUERNSEY, INC., and Mr. McLaughlin was assigned to the eastern section. Mr. White now has the States of Kentucky, Tennessee, Alabama, Mississippi and Louisiana.

R. A. McLAUGHLIN

R. A. McLaughlin, a native of North Carolina, accepted in 1945 the position as field representative of The American Guernsey Cattle Club for the States of

Florida, Georgia, North Carolina, South Carolina and Virginia. Mr. McLaughlin was raised in the Piedmont section of North Carolina on a farm. He is a graduate of North Carolina State College and started with Guernseys at that time. After graduating from college he was manager of Grassy Grove Farm, Cycle, N. C. In 1933 and 1934, while he was in charge of the herd, they had a world record herd production of 614 lbs. of butter fat.

From April, 1935, to August, 1939, Mr. McLaughlin was Assistant County Agent of Yadkin County, taking over the county agent's position in August and continuing until July 15, 1944. After resigning from the county agent's position, he became field representative of Coble Dairy Products, Lexington, and was with that organization until his employment with the Club.

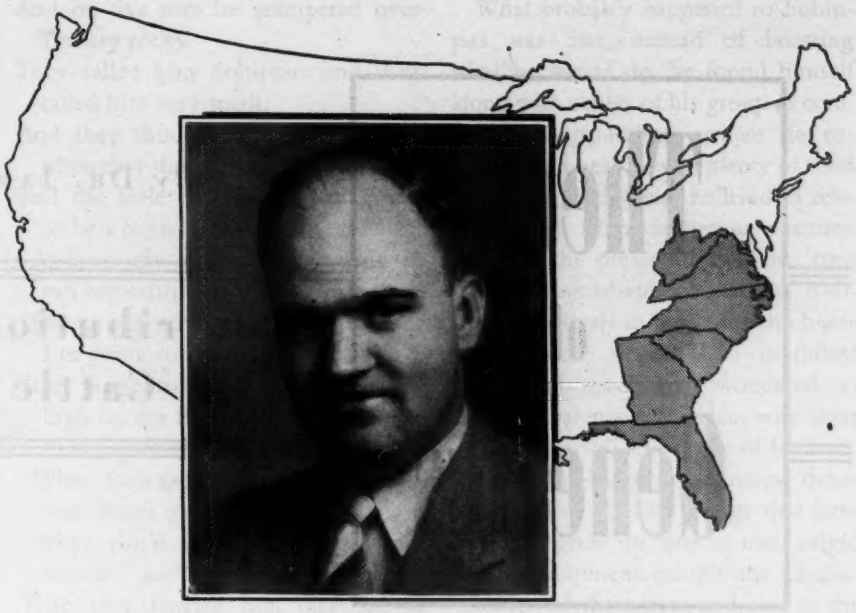

R. A. McLaughlin, field representative in the states of West Virginia, Virginia, North and South Carolina, Georgia and Florida.

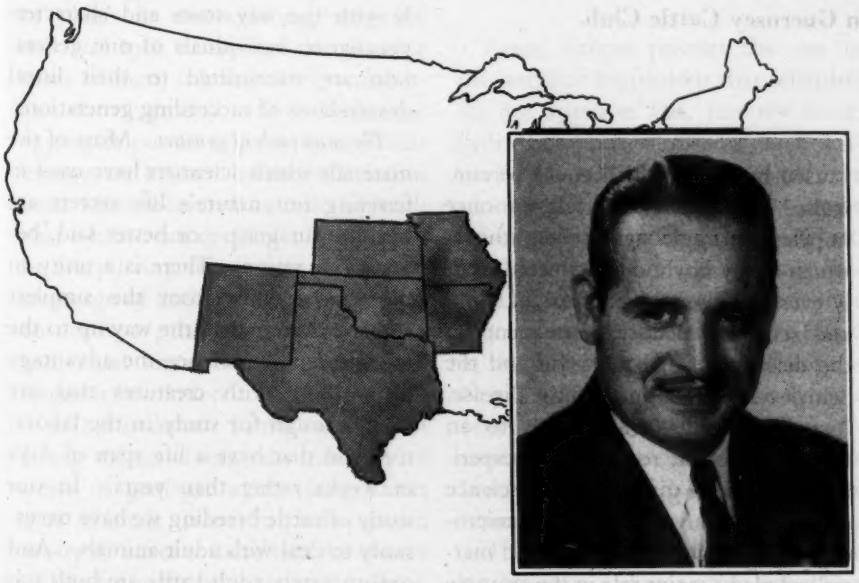

Robert G. Ralston, representative in the states of Kansas, Missouri, Arkansas, Oklahoma, Texas and New Mexico.

Bob divides honors with G. D. White in the South and covers the states of West Virginia, Virginia, North and South Carolina, Georgia and Florida.

ROBERT G. RALSTON

Robert G. Ralston started work as field representative on October 1, 1945. He graduated from Purdue University and has been familiar with Guernseys practically his entire life. While at Purdue he was a member of the Dairy Judging Team and placed second in Guernseys at the National Dairy Show, Harrisburg, in 1940. During his early years he was a 4-H Club member with a Guernsey heifer and this one heifer developed into a herd of 10 cows and a milk route. Before he finished his Club work he financed his four years of college by working as assistant field-man for the Indiana G. B. A. during summer vacation, holidays and on weekends.

Bob was also assistant 4-H Club leader during the time that his father, J. C. Ralston, was unable to work because of a serious operation. He entered the Army Air Corp and was overseas with the 305th Heavy Bombardment Group as a Second Lieutenant. He returned in November, 1944, and served in this country until discharged on September 15. Bob has the states of Kansas, Missouri, Arkansas, Oklahoma, Texas and New Mexico.

Chat . . .

An advertisement run in the Raleigh, N. C., News & Observer, for Edwards Young Mens Shop, Goldsboro, on Stetson Hats, carried a picture of a Guernsey calf and the following reading material: "The calf with a price on her head. You don't have to be a cattle man to know that the name of a good strain can mean a lot in a calf. Take the name 'Guernsey,' for example. A calf that carries that name can command respect. For over the years, cattle men have come to know pretty well what a Guernsey's worth—and what to expect of one. Good trademarks and trade names command respect for merchandise, too. For they tell you exactly who stands behind the product—and what you can expect from it. . . ."

This attractive advertisement was called to our attention by Wm. Moore, secretary of the North Carolina G. B. A.

Theory of Genetics

By Dr. James E. Russell

Contribution of Science to Cattle Breeding

Reprinted from "Heredity in Dairy Cattle," Published by The American Guernsey Cattle Club.

A new era in biological sciences. The primitive man who first discovered that he could start a fire by rubbing two sticks together must have been a most surprised person. He knew nothing about the real cause of the flame that burst forth, nor did any of his descendants for many thousands of years. But the ignorant, no less than the wise, seek causes for what happens and their explanations are often erroneous. Superstition gives rise to myths and legends. Thunderbolts, so the Greeks were taught, are the weapons hurled by the gods on their enemies; on faithful subjects were bestowed the gift of fire as special guardian of the hearth and symbol of lasting devotion. Even disease and pestilence have been accepted for ages as evidences of divine displeasure, and despite all our learning and education America still is the paradise of patent medicine venders and of the quacks of many professions.

Advance in civilization keeps step with progress in scientific research when science is directed to the means of human betterment. Presumably rabies (hydrophobia) and anthrax had ravaged man and beast for ages before Pasteur demonstrated that they were caused by germs which could be controlled and killed. Contrast the once hopeless struggle against diphtheria, which in my boyhood decimated nearly every family, with the ease of mind and sense of security consequent on the discovery of an antitoxin and the Schick test of immunity to the disease. Instead of craven submission to an unknown power, research and experimentation have given rise to a science dealing exclusively with the microorganisms which invade organic matter and play a major role in the struggle between life and death in plants and animals. And as every dairyman knows bacteriology has ordained within the last fifty years a gospel of cleanliness on which the salvation of the dairy industry depends.

Along with the increasing attention given in recent years to the human body, its anatomical structure and physiological functions, its susceptibility to disease and the remedial treatment of modern medicine, a new science—genetics—has developed out of the age-old quest for the causes of diversity in living things and of the persistent trend of likeness of kind in the development of family, species, and race. As a branch of biology, genetics is concerned with life as we find it in plants and animals, particularly with the way traits and characters peculiar to individuals of one generation are transmitted to their lineal descendants of succeeding generations.

The materials of genetics. Most of the materials which scientists have used in ferreting out nature's life secrets are beyond our grasp—or better said, beyond our vision. There is a unity in life that reaches from the simplest single-cell animal all the way up to the most complex. Hence the advantage of working with creatures that are small enough for study in the laboratory and that have a life span of days or weeks rather than years. In our study of cattle breeding we have necessarily to deal with adult animals. And unfortunately adult cattle are both too big and too expensive for laboratory exploration. The next of kin to cattle of which we have first-hand acquaintance are ourselves. We are both mammals with essentially the same physical organization; the same modes of sustenance, growth, and reproduction; and the same kinds of nerve control, temperament, and intelligence. Fortunately, too, we know ourselves better than we know any other living being. We know that we have life even if we can't define it; we know what it means to be hungry, to feel pain, and to be happy; we enjoy companions and fear strangers; we like to have our own way and will fight for it; among females mother

love is the most universal, the most compelling virtue. Each of us knows full well that he is himself like no other individual in all the world. Who shall say that these characteristics are reserved to humans and denied to bovines?

Life, A Driving, Compelling Force

Life in plants and animals. Life can be defined only in terms of what it does. How does it act? Under what conditions does it exist? What results follow its action? From our experience with living things we know that life is a persistent and compelling force. Life persists in spite of heavy odds—extremes of heat and cold, poverty and abundance, aridity and wetness—and when life ends all that is left of its bodily host returns to dust and ashes. Life manifests itself as a compelling force in pushing the roots of plants in ever-widening range of soil and rock to support the growing mass of stem, trunk, branch, and foliage above ground. In animals, the aggregate powers inherent in muscular energy are beyond human calculation even when measured by units of work that a horse can do. Life drives ahead in every living thing with no rest, no stoppage of bodily activity from birth to death, a process repeated in every individual since the first living cell began its evolution.

Life in evolution. In the evolution of living things during the millions of years of geologic ages, many plants and animals seem to have grown weary or never to have had the chance to rise far in the biologic scale. Some, despite all obstacles, have come to the top—humans, of course, in our own conceit—but whether to our "top" or to some other temporary stopping place, all types of life seem determined to hold their own and to advance whenever and wherever chance offers. Just as life forces the development of the individual in the pattern set for his species, so there is a persistent forward dynamic force at work in the evolution of the race.

The horse in evolution. Years ago I came across a bit of verse that purports to account for the evolution of the horse:

There was once a little animal, no bigger than a fox,
And on five toes he scampered over Tertiary rocks.
They called him Eohippus and they called him very small,
And they thought him of no value when they thought of him at all.
Said the little Eohippus: "I'm going to be a horse!
"And on my middle finger-nails to run my earthly course;
"I'm going to have a flowing tail; I'm going to have a mane;
"I'm going to stand fourteen hands high on the Psychozoic plain."
(Then spoke his fellows)
"What! Be a great tall handsome beast with hoofs to gallop on!
"Why, you'd have to change your nature!" said the Loxolophodon.
Then they fancied him disposed of and returned with gait serene.
That was the way they argued in the early Eocene.

Poetic license permits the use in this verse of expressions that scientists do not approve, but, just the same, little "Eohippus" showed a determination—you may call it a biologic urge or struggle for existence, or by some other term that defines nothing—to live his own life in his own way following his own star. The scientific proof of his achievement is to be found in the Museum of Natural History in New York City, where you may see a series of fossils which show the successive stages by which a small cat-like beast developed into the war steed of historic time.

The little beast that was determined to become a horse did something more than wishful thinking. Along with the desire to advance he had the capacity to change, the will to persist, and something to work for. I know I'm using words generally descriptive of forces incident to human progress—appropriate in poetry but hardly acceptable in cold prose. Yet, it may not be amiss to say that something which we choose to call life does rouse living plants and animals to struggle for existence, and in that struggle no desire is more imperative than the urge to reproduce one's kind, the perpetuation of an immortal line—immortal in the sense that we as individuals die out, but the line, the species, the race goes on.

What probably happened to Eohippus was that, instead of boasting what he would do, he found himself along with others of his group in comfortable surroundings where he enjoyed good health, with plenty of food and water, and where he lived in relative safety from dangerous enemies. Next to the preservation of his own life his immediate job was to overthrow his rivals in battle for the headship of the herd. And doubtless parents of the Eocene wondered, as have all parents ever since, why their child had a will and a way of his own.

Our first lesson in genetics, therefore, has to do with things that have life, that grow up, that in their origin and development exhibit the characteristics of their class and also at the same time are independent, unique individuals. Later we shall ask how such individuals get started and how they perpetuate their kind. For our purpose the individuals that will give us most information are humans and cattle, ourselves and our cows, with such evidence from laboratory studies of other animals as may be needed for interpretation.

Cells From Living Things

The basic constituents of live organisms are cells—untold millions of them in most of our growing plants and animals. Thousands of cells in a single blade of grass; tens of thousands in the tip of your tongue. Cells are the bricks that make up the building of a man or a cow—not bricks dead and inert, but "bricks" that are alive, that need sustenance, are capable of growth, and have the ability not only to manufacture the "mortar" that holds them together but also to erect the framework and carry out the architect's plan for the whole enterprise.

"Only God can make a tree" is a poetic way of saying that living things are beyond the ability of man to create. Where life is involved all that man can do is to put himself in such relations to the living organism that he may profit from nature's response and be guided by it. "In no single instance has man ever changed any law or principle of nature." (Conklin, *Heredity and Environment*).

Cell specialization. The building of a living individual is somewhat like

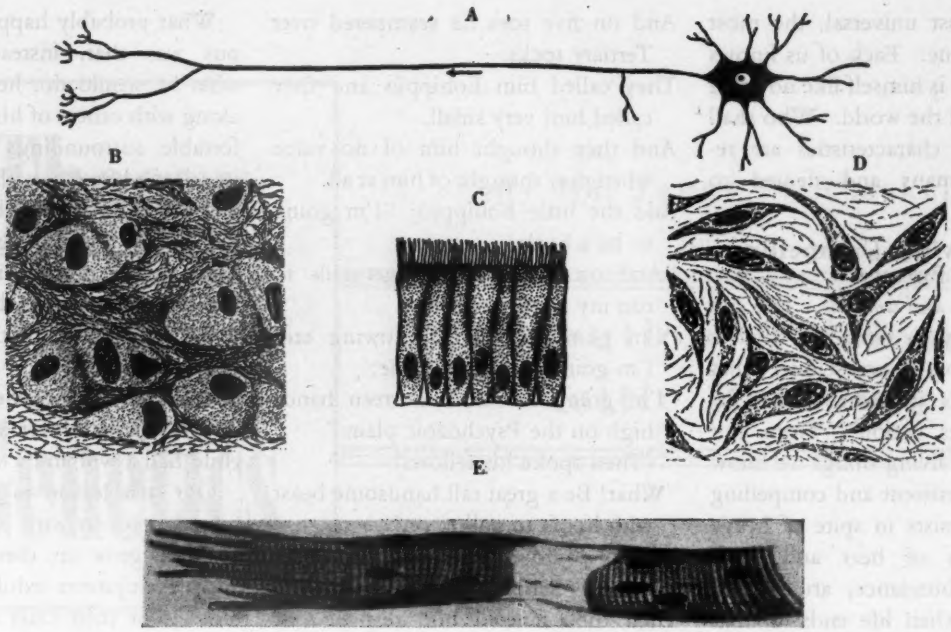

FIGURE 1.—TYPES OF BODY CELLS

A. A nerve cell which carries messages from the central nervous system to another organ or part of the body.
B. Cartilage cells; one or two cells lie imbedded in a tough elastic mass of cartilage.
C. Ciliated cells from the upper part of the throat; small particles are moved downward by the wave-like motion of the cilia.
D. Connective tissue cells, showing large spindle-shaped cells among slender fibers.
E. Part of a muscle cell, crushed in the center to show the transparent covering which holds together the many slender muscle fibrils and their nuclei.

the building of an army. An efficient army needs a wide range of ability in its units; some are privates who must be trained to give service not only as individuals but also in groups which make up higher commands; some are specialists—the eyes and ears of the regiment; others make up the quartermaster corps who provide equipment and supply the food; and somewhere the intelligence system is at work keeping tab on friend and foe in order that commands from headquarters may be correctly interpreted and efficiently executed.

The cells of a living body, step by step as they differentiate, follow a plan as definite as that used in the training of an army. Cells form flesh and muscle, bone and hide and hair, sinew and tendon, eye and ear, lungs and heart and other viscera, brain and nervous system. They group themselves into organs with special functions such as the digestive system; into arteries and veins for circulation of blood and lymph; into glands producing secretions such as hormone, enzymes, milk, bile and pepsins.[1] (See Figure 1.)

This army of cells and organs has to be fed; sanitary precautions prescribe suitable foods and the disposal of wastes; when a private in this army wears out or is killed another grows to take its place; and for each branch of the service special tools, supplies, and equipment are provided. There are even guerrilla bands, cancer cells, for example, that get out of control and ravish every territory they enter.

Up to this point there is striking similarity with living organisms and some phases of the preparation for and the service of an army in action. But here the comparison ends. An army does not grow in numbers by dividing and subdividing the first soldier enlisted; nor does the first enlistment carry with it full details of the campaign. The individual, whether made up of one cell or a billion, is not a machine—not even a military machine. It has life, and life drives it on. It can reproduce itself. True, it may lose its own life. A blow on the head kills an ox; a bullet rips through a man and takes his life. But the life that is in his species came down to him through the ages and will be carried on by his descendants through generations yet unborn. This is physical immortality.

Living things grow. The commonest occurrence in our experience, so common that it becomes commonplace, is that some things grow while other things remain fixed and stationary. Growth goes on little by little in living things whether we notice it or not and

---

[1]Hormones are substances secreted by the ductless glands, such as thyroid, pituitary, ovaries, and testicles. They are passed directly into the blood stream and so coordinate all organs of the body. The thyroid may develop goiter due to lack of iodine in food and water of inland areas, resulting in stunted physical and mental development, whereas an excess of thyroid secretion results in loss of weight, nervousness, bulging of the eyes, and other disturbances.

One part of the pituitary gland controls growth and sexual characteristics; the other portion affects blood pressure, kidney secretion and metabolism—if too active gigantic growth may result, if inactive obesity often follows.

The marvelous efficiency of these glandular secretions is well illustrated by the enzyme which converts starch, a substance insoluble in water, into maltose, a sugar which can be readily digested. Under commercial methods of converting grains into sugars a heat of approximately 300 degrees Fahrenheit is required.

"In thirty minutes at body temperature this material digests about 20,000 times its weight in starch and forms about 10,000 times its weight in maltose . . . and even when greatly diluted it has digested 4,000,000 times its weight in starch and formed no less than 2,800,000 times its weight in maltose."—Sherman, *The Science of Nutrition.*

regardless of our help or interference. Nevertheless, it is probably the one biologic process in which we have implicit faith. For our food, clothing, and shelter, the fundamental necessities of human life, we depend primarily upon things that grow on land or live in the forest or swim in rivers and seas. When we sow, we have faith that in time we shall also reap—some even have faith that they will make a catch when they go a-fishing.

Our bodies grow, too, increasing greatly in the number of component cells. In the development of our bodies, as with all individual plants and animals, the single original cell first divides into two cells, then the two into four, the four into eight, and so on until growth stops. At each step there is no hesitation about what the next step shall be or what shall be the final result. Nature makes no mistakes in carrying out the decree that oaks shall come only from acorns or that thistles may not bear figs. In Biblical phrase each living thing "whose seed is in itself" shall multiply and bring forth "young after his kind."

Growth starts from a single cell. The individual, whether plant or animal, is more completely known in the adult form. Adults grow cell by cell from a single cell. Later we propose to examine that original cell. Meantime we must keep in mind that most cells are very, very small. In all living things, except some of the lowest forms, the original germ cell is a fertilized egg cell. Some egg cells, like the yolk of a hen's egg, are large enough to be examined by the naked eye, but what actually takes place in the innermost part of a hen's egg, and the entire procedure of conception in most plants and animals, were hidden mysteries for ages. Not until microscopes could be perfected to make objects visible down to the thousandth of an inch was the stage set for the discovery of a new world—a world as unknown a century ago as America was before Columbus set sail on his epoch-making voyage.

Year by year, particularly during the past fifty years, scientists have been looking into the hidden secrets of nature and checking their findings by tests on plants and animals small enough and cheap enough for use in laboratory experimentation. Living creatures, such as fruit flies, whose entire life cycle is limited to days, or those which, like mice and rats, live for weeks only, or, like guinea pigs and rabbits, for months, have been bred and reared under controlled conditions for many generations—so numerous that in human history they would carry us back to the time of Julius Caesar. The significant fact for us is that these experiments have demonstrated that from every living source from the amoeba to man we may gather information about reproduction which we can use to better our understanding of the process in cattle.

Composition of body cells. The source material of cells collectively is protoplasm. Under the microscope the typical cell generally shows a distinct wall or border within which is a substance much like the white-of-egg, called cytoplasm. Imbedded in the cytoplasm is a denser portion or nodule, called the nucleus. The cytoplasm is the storage reservoir of supplies needed for growth—proteins, fats, starches, minerals and water; it secrets enzymes by means of which foods are digested, and it passes back to the blood stream through its walls the waste materials produced by oxidation in doing the work for which the cell is designed. The nucleus is headquarters of government, the center of authority, the executive of nature's laws, the agent designated by the Creator for maintaining a succession of beings of unknown origin through untold ages on the way toward an inconceivable destiny.

The nucleus of a cell is a mass of small particles called chromatin which becomes visible when stained by coloring matter. When the cell is dividing, the chromatin collects into definite masses called chromosomes. It is now definitely established that the chromosomes of body cells are usually found in pairs, one set from each parent. The number of chromosomes varies from two to two hundred in different species of animals, but in normal cells of each species the number is constant. In humans, for example, each cell has twenty-four pairs (total 48), whereas one of the fruit flies has only four pairs (total 8).

For our convenience we may liken chromosomes to chains or packs because they hold enormous numbers of smaller invisible bodies called *genes*, which are now known to be carriers or controls of hereditary traits and characteristics that are transmitted from parents to their descendants.

Growth and cell division, or mitosis. Growth of the body comes from the division of one cell into two cells and each of the two cells into two other cells and so on, so that in the adult there is a continuous line of life reaching back from any cell, even the remotest cell of a finger tip, to the original germ or egg cell from which the body started. At every stage of growth each cell on dividing must transmit to its two new cells the ability to grow to full size and to carry on further division until full stature or maturity is attained, varying meantime as necessary to develop into special types of body cells, such as muscle, skin, and nerve cells. As cells divide into two, the chromosome material is divided. Each chromosome splits into halves; and each of the two new cells receives half of every chromosome and its genes. Thus each of the two new cells has the same number of chromosomes and genes as the cell from which it was formed. It is a long way from the original microscopic egg cell to the many highly specialized cells in the eye of an adult vertebrate animal, but, by the process of division, which takes place every time new cells are formed in every tissue of the body, the life line runs unerringly from egg cell to the adult animal—chicken, cow, or man.

Living things reproduce themselves. The life line for every species now in existence is a system which has come down from a remote past. Myriads of individuals have had their origin in it and by their participation have kept the line unbroken. From the main line great multitudes have branched off to congregate in regions more or less favorable for their individual and collective development. Looked at in the light of ages past, one objective of the system seems to be the perpetuation of the species, nature's method of doing greatest good to the greatest number; but at

(*Please turn to page 24*)

State of Washington to Honor Long-Established Dairy Herds

A QUARTER CENTURY CLUB, composed of dairymen who have been breeding registered dairy animals for 25 or more years, has been formed in the State of Washington. The purpose of this club is to recognize the contribution that these long established herds have made to the dairy industry in the Evergreen State. To date, 109 dairymen have filed applications that will qualify them as members. They have been breeding registered animals for a total of 3,306 years, or an average of 30 years each.

The 25-year dairymen and their wives will be honored at a state-wide dairy production mee ing that will be held early in 1946. At the time of the meeting each will be presented with a specially designed gold seal certificate.

It has been estimated that the life span of the average registered herd is six years. One has only to contrast this figure with the breeding herds that have been in operation for 25 or more years to recognize the great opportunity that the long established breeders have for improving the dairy industry, principally by supplying foundation seed stock animals. To them must go a stellar part for the development of the many great herds that are to be found in the State of Washington.

The dairy cows in the Pacific Northwest state produce approximately 60 pounds of butter fat above the national average. Last year in D. H. I. A. over 16,000 cows had an average production of 368 pounds of butter fat, a production figure seldom equalled for such a large group of animals. One county alone had 51 400-pound butter fat herds last year.

Of the 109 Quarter Century Club applications which have been received and for which certificates are being written, 28 will be presented to breeders of registered Guernseys. These 28 Guernsey herds have bred registered animals for a total of 779 years.

In addition, an Old-timers' Club has been formed. To qualify for this award, a herd, be it registered or grade, must have been on continuous test for 10 or more years. Seventy applications that will qualify have been filed thus far, and it is quite likely that over 100 herds will become members of this club before the end of the year. The certificates will bear different colored seals depending upon the

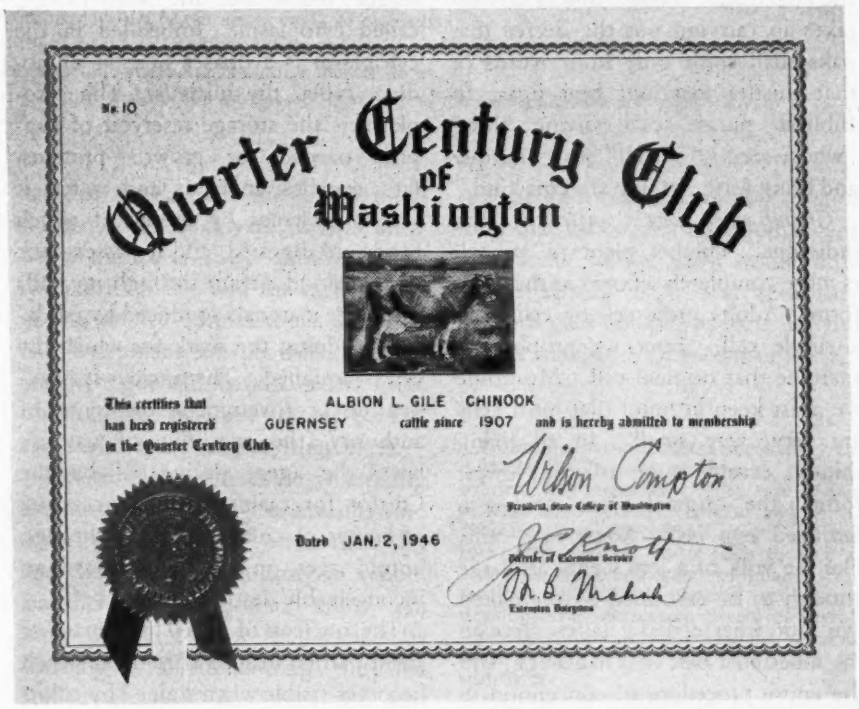

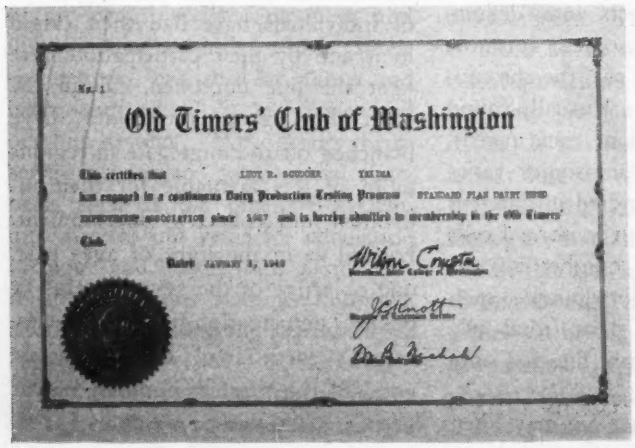

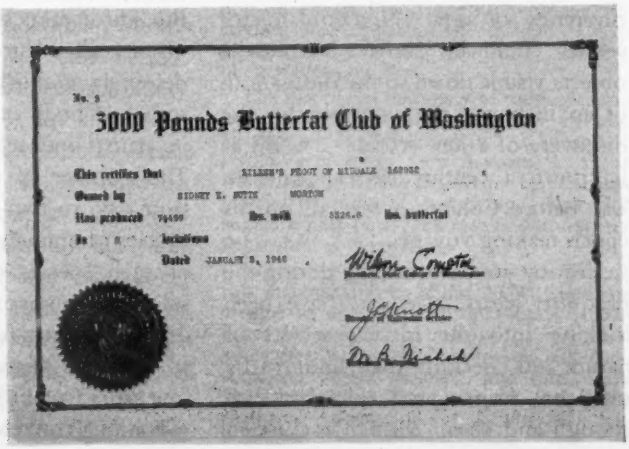

number of consecutive years that a continuous testing program has been maintained. These seals are as follows: 10 to 15 years, red seals; 15 to 20 years, bronze seals; 20 to 25 years, silver seals; 25 years or over, gold seals.

Still another club is being inaugurated—the 3000 Pounds Butter Fat Club. More and more one hears the remark, "It isn't what a cow produces in one year that counts, it is what she does in a lifetime." It is to give expression to this trend that this club has been formed. In order to build a file of these long distance producers, applications this first year are open to all cows in the state that have produced 3000 pounds of butter fat on Standard Plan D. H. I. A., Herd Test, A. R., or R. O. M., irrespective of whether they are dead, or still producing. The applications for this award are pouring in, and what history is being uncovered! For example, one application has been filed for a cow born in 1904. She completed her life's work in 1917 after having produced, on official and D. H. I. A. test, 5736.5 pounds of butter fat. In addition, she has a daughter that produced 7230 pounds of butter fat and another daughter that reached 4400 pounds! Most of the 3000-pound cows are in farmer-breeder herds, and they will have from one to 25 animals that will qualify.

An annual report is being prepared for distribution at the time of the state-wide meeting. It will contain, in addition to the names of the dairymen and cows that receive the above awards, current data on the production of the various testing associations in the state.

Golden Arrow-Bolendale Dispersal

THE Golden Arrow-Bolendale Sale at Huntington, Ind., on November 23 brought a total of $28,005 for 56 head, an average of $509.08. It was a well-managed and very interesting sale. Some time ago Everett R. Beaty purchased the last of the farms and the last of the Guernseys belonging to W. F. Schacht. This was Golden Arrow Farm No. 1, the best improved and the most attractive of Mr. Schacht's several farms. Thirty-eight head from this herd were dispersed in this sale for an average of $282.90. Any sale called for November 23 runs a serious weather risk. The day proved to be bitterly cold, with snow and a raw wind. Everett Beaty pitched a commodious tent in the ell between the two wings of the barn but exposed to the northwest. He walled the tent inside the curtains with a stack of baled straw five bales high clear to the top and then distributed charcoal fires in salamanders generously within the tent. Even with that protection it was still cold but not unbearably so. The sale probably did not suffer from the weather. It was well-attended, and the interest in the bidding was satisfactory.

The Golden Arrow part of the dispersal included four herd bulls and 10 bull calves. Mr. Beaty made an effort to protect the bull market in a way that we have not seen done before. On the four herd bulls he announced the weight and the butcher price and started the bidding with that figure. On three of the four there was no other bid, and it was announced that they would go to the butcher. On the 10 bull calves, he announced from the box that each bull calf should be started at $125. If there was any other bid it would be sold and if not, it would go to the butcher. On this basis, five of the bull calves were not sold. The ringside reaction to the procedure generally was unfavorable. It is true, however, that everything was done above board. The announcement was made fully and clearly as to the program, but the general feeling was that both the sale and Mr. Beaty and the bull market were hurt rather than helped by the technic.

The top of the Golden Arrow part of the sale was a bred heifer, Golden Arrow Doris Arline, that brought $675 from Verne A. Lewark, Anderson, Ind. She is by Cathedral Rilma of Lagrange out of Golden Arrow Lulu Belle, 671.1 lbs. of fat in class DD, 804.3 lbs. of fat in class AA, with two A. R. daughters above 600 lbs. "Lulu Belle" herself was in the sale at 12 years of age and brought $250 from Princeton Farms. She was regarded generally as the best brood cow represented in the Golden Arrow part of the sale.

On February 23, 1945, under doctor's orders, A. B. Bolender dispersed his herd at Muncie. The sale was so satisfactory that after it was over, Mr. Bolender stated that as soon as the doctor would permit him, he was going back in, but this time he was going to buy *tops*. Last spring, in four Mid-West sales, he proceeded to do that very thing in partnership with James E. Helm. Then for some reason, Mr. Bolender and Mr. Helm decided they could not go through with what they had started and decided to sell their recent purchases. It was a gamble. Most people felt that they would do well if they got by with a 50 per cent loss, especially in view of certain management difficulties that had appeared during the summer. It would seem to be quite a tribute to the quality of the purchases they made to realize that the 18 head brought $17,255, an average of $958.61. The original purchase price had been $21,285. In the Bolender dispersal the partnership had purchased Kenfleur's Miss Omega and her family, regarding her as the best brood cow in the herd. The old cow and three daughters last February cost $2,090 at auction. On November 23, the old cow, three daughters, and two granddaughters born in October and November, 1945, brought $2,795. Lookwell L. Amber brought $660 in the Lookwell-Valley Set Sale in April. She and her November 9 heifer calf brought $725 on November 23. St. Albans Actor's C. Hale Spot, as a fresh three-year-old, had brought $1,550 in the 1945 Mid-West Sale. She became the second high animal on November 23 by bringing $2,525 from Mervin Eby, Elkhart, with Don

Roberts, Mahomet, Ill., as the runner-up. McDonald Farms Jamina, that brought $1,525 in the Indiana Spring Sale, went to Walter Ball, Huntington, at $1,800, with Earl Groth, Fort Wayne, as the runner-up, while Kitchener Fearless Marion, that had brought $1,000 in the Indiana Spring Sale, brought exactly the same money in November from Earl Groth. Meanwhile she had freshened with her first calf and was said to be the heaviest milking cow in the whole sale.

The top of the sale was Meadow Lodge Queen Gentian that brought $2,600 from Don Roberts with Mervin Eby and Walter Ball as the runners-up. This heifer had brought $5,250 in the Mid-West Sale as an open heifer but for some reason was not bred until October 8, although she was diagnosed as safe in calf to Meadow Lodge King's Raider.

The Bolendale part of the sale included several that had been bred late. These were sold with the privilege of leaving them in Mr. Bolender's care with a 50 per cent down payment, the balance to be due whenever pronounced safe in calf by a competent veterinarian. If they failed to get in calf, the purchaser's money was to be refunded. When it is understood that this kind of a situation was present, the salvage of these purchases in the spring sales was well done—18 head, including little calves and two-year-olds just bred, at an average of nearly $1,000 per head.

Everett R. Beaty managed the sale. Roy Johnson, Decatur, was in the box, with Garl Rudicell, Huntington, and Wilbur Clair, Converse, in the ring. Roy Johnson's recently returned soldier son handled the slips.

Following is the sales list:

H. E. Alexander & Son, Hartsville, Tenn.
- Golden Arrow Rosalinda $340
- Golden Arrow Maria Theresa 260
- F's Juanita Ann 195

James Anderson, Wooster, Ohio
- Golden Arrow Rose Mary 160
- Golden Arrow Myrna Loy 360

E. B. Andrews, South Whitley, Ind.
- Golden Arrow Lucenda 450

Walter H. Ball, Huntington, Ind.
- McDonald Farms Jamina 1,800
- Meadow Lodge Climax's Dena 800
- Bolendale Leader's Content 450

Richard Beard, Danville, Ill.
- LaGrange Quanqual Buttercup 260

Everett Beaty, Huntington, Ind.
- Meadow Lodge Queen Rose Lady 1,200
- Kenfleur's Miss Omega 725

Mr. & Mrs. A. M. Bracken, Yorktown, Ind.
- Golden Arrow My Rita 540
- Golden Arrow Whirlette 460
- Golden Arrow Bright Eyes 370
- Golden Arrow Empress 240
- Golden Arrow Jewell 635
- River View Gracey 310
- Golden Arrow Fairy Queen 320
- Golden Arrow Miss America 460

Albert Buchanan, Leesburg, Ind.
- Golden Arrow Ross (Bull) 310
- Golden Arrow Winifred 390
- Golden Arrow My Rose 280
- Meadow Lodge King's Dauntless (Bull) 930
- Rock Creek Cherie 610

Stanley Carrington, Lewisville, Ind.
- Golden Arrow Fair Lad (Bull) 235

William D. Coty & Son, Summitville, Ind.
- Golden Arrow Count Fleet (Bull) 200

Mervin Eby, Elkhart, Ind.
- St. Alban's Actor's C. Hale Spot 2,525
- Meadow Lodge Climax's Glow 1,650

H. W. Engle, Ridgeville, Ind.
- Golden Arrow King Rich (Bull) 130

Harvey B. & Vada N. Fink, Elkhart, Ind.
- Bolendale Omega's Ocella 520

Ezra Fratz & Son & Arden Warner, Silver Lake, Ind.
- Golden Arrow LuBelle (Bull) 130

Earl Groth, Fort Wayne, Ind.
- Kitchener Fearless Marion 1,000

Raymond & Everit Helser, Warsaw, Ind.
- Golden Arrow Lady's Man (Bull) 130

William M. Jones, Fairmount, Ind.
- River View Beauty Girl 135

C. R. Kellum, Mooresville, Ind.
- Golden Arrow Queen Madge 220

Graydon W. Kuehn, Brookville, Ind.
- Golden Grange Maybe 200

Peter B. Lehman, Decatur, Ind.
- Lookwell L. Amber 525

Verne A. Lewark, Anderson, Ind.
- Golden Arrow Doris Arline 675
- Bolendale Muncie's Ocenia 720

Mr. & Mrs. J. E. Longyear, Claypool, Ind.
- Golden Arrow Emcella 135

G. J. Metzger, Orland, Ind.
- Heifer Calf 200
- Heifer Calf 160

Mr. & Mrs. Fred C. Mithoefer, Jr., Indianapolis, Ind.
- Heifer Calf 220

Princeton Farms, Princeton, Ind.
- Golden Arrow Lulu Belle 250

Hubert M. Reed, Muncie, Ind.
- Juno's Lady of Lea Land Farm 225

Don Roberts, Mahomet, Ill.
- Meadow Lodge Queen Gentian 2,600

Roman & Helen Schurman, Ft. Recovery, Ohio
- Golden Arrow Catherine 200
- Golden Arrow Lady 320

Mr. & Mrs. Kenneth Smock, Noblesville, Ind.
- Welcome-In Forward's Violet 620

Junior Springer, Ossian, Ind.
- Golden Arrow Catty 180

Simon Springer, Ossian, Ind.
- Golden Arrow Abby 300

J. H. Wimbish, Buda, Texas
- Heifer Calf 185
- Golden Arrow Wanda 175
- Golden Arrow Queenie 155
- Golden Arrow Rosette 230

Traxdale Dispersal

The complete dispersal sale of Traxdale Farm was held on November 20 at Spartanburg, S. C. Following Highway 9, proceeding to Rainbow Lake, one approaches the Traxdale Farm with spacious white buildings surrounded by low white fences against the background of vast rolling grounds. Here, in this quiet and peaceful setting, we find the Traxdale herd—an example of a good herd and careful breeding practices.

Mr. Traxler has long been known in the cattle world, attending such outstanding sales as Quail Roost, Klondike, Henderson County, Southern Sale, and others in the South and purchasing good Guernseys. In 1943 Mr. Traxler "weeded" 63 head from his herd, leaving only those cattle which met the high standard he had set, selling the others at auction. It was this fine herd that was offered for sale.

It was with much regret that Mr. Traxler came to the decision to relinquish his carefully built herd, but finding himself involved in other businesses that required his full time, he was unwilling that his herd suffer from negligence.

Prospective bidders from the eight States of North Carolina, South Carolina, Tennessee, Georgia, Alabama, Florida, Kentucky and Virginia gathered at the farm. The first animal sold was Sunshine's Lucky Jean, purchased by Charles S. Norburn, Biltmore, N. C., for $1,000. Mr. Norburn is a new breeder among the Guernsey group. Later in the sale he purchased two other animals,

paying a total of $2,050 for the three.

Top price honors went to Fairlawn Maxim's Goldbug, a three-year-old daughter of Quail Roost Rose Maxim, that is on test and in 297 days has 8692.7 lbs. of milk and 455.74 lbs. of fat in class G. She is also a maternal granddaughter of High Point Prince Maxim. This animal went to O. T. Fowler and Zeb V. Gambill, Pfafftown, N. C., for $3,000. Bids ran close with David Kemp, Shoals Falls Farm, Hendersonville, N. C., as contending bidder, and A. L. Brown, Concord, N. C., and James C. Self, Greenwood, S. C., second and third contending bidders, bidding up to $2,000.

Runner-up for top price was Fairlawn Maxim's Delores, five-year-old daughter of Quail Roost Rose Maxim and also on test in class A with 11311.7 lbs. of milk and 594.95 lbs. of fat in 259 days. Again Fowler and Gambill entered the top bid and purchased this animal for $2,000 with James C. Self as contending bidder.

Fowler and Gambill also purchased a third animal, Quail Roost Ideal Chene, a two-year-old daughter of Quail Roost Maxim's Ideal, for $1,300 making a total of $6,300 paid for the three animals.

"Goldbug" was purchased by Mr. Traxler at the 1944 Virginia State Sale for $1,800; "Delores" at the 1945 Henderson County Sale for $1,550, and "Chene" at the Ward Snarr Heifer Sale at Charlotte in April, 1945, at $1,500. "Chene" had not been bred and was selling open.

It was a good day for bull purchasers, as good bulls sold at low prices. The top price bull, Traxdale Ideal Fred, one year old, sired by Quail Roost Maxim's Ideal, out of 605.6 lb. G record daughter of Maxim's Master Fred, was sold to D. Huss Cline, Shelby, N. C., for $200.

The second top price bull was Traxdale Majesty, a two and one-half month old calf which was a double grandson of Bournedale Golden Majesty, selling to C. P. Ashby, Ware Shoals, S. C., for $160.

Third top price bull was Klondike Knickmost, a four-year-old son of Argilla Knight, out of a granddaughter of Foremost's Gay Lad and Rose Vista Raymost, with five A. R. records of 559.2 in G, 616.2 in D, 676.1 in A, and 692.1 and 693.0 in AA, selling to George W. McKown of Gaffney, S. C., for $150.

The other herd sire, Bryn Du Maxim Dodsworth, was purchased in 1944 for $4,200 and had been leased prior to this sale to Dr. John B. Kneece, Chesterfield, S. C., for two years.

Louis J. Hollenback, Jr., of Louisville, Ky., purchased four head for a total of $4,976. James C. Self of Greenwood, S. C., purchased the largest number of animals—12—at a cost of $4,975.

The total sale consisted of 72 animals being sold at $35,215, an average of $489.10.

The sale was managed by the Salley Sales Service, Orangeburg, S. C. Col. Glenn Lecky, Holmesville, Ohio, was auctioneer with George Salley reading pedigrees. S. W. Grambling and M. F. McQuinn worked the ring and Bob Dukes, Orangeburg, S. C., passed the slips.

Following is the sales list:

C. B. Ashby, Ware Shoals, S. C.	
Traxdale Majesty (Bull)	$160
H. F. Bailey, Somerville, Ala.	
Traxdale Ideal Etta	50
Traxdale Knickmost Forecaster (Bull)	115
Traxdale Knickmost Laddie (Bull)	90
Traxdale Knickmost Myra	180
W. S. Bridges, Bostic, N. C.	
Traxdale Maxim Gene (Bull)	75
Mrs. W. E. Britt, Asheville, N. C.	
Traxdale Knickmost Flirt	280
D. Huss Cline, Shelby, N. C.	
McDonald Farms Hallette	750
Midview Majesty's Tipsy	800
Quail Roost Prim Dot	700
Traxdale Ideal Fred (Bull)	200
W. A. Copeland, Laurens, S. C.	
Traxdale Knickmost Defender (Bull)	90
R. F. Dukes, Orangeburg, S. C.	
Rivelon Royal Shirley	775
O. T. Fowler & Zeb V. Gambill, Pfafftown, N. C.	
Fairlawn Maxim's Delores	2,000
Fairlawn Maxim's Goldbug	3,000
Quail Roost Ideal Chene	1,300
H. L. Fry, Rahon Gap, Ga.	
Traxler's Knickmost Mary	260
J. B. Guess, Jr., Denmark, S. C.	
Edisto Farm's Violet	525
Traxdale Ideal Julia	400
Traxler's Royal Kay	350
Zimalcrest Design's Lady	850
J. L. Hawkins, Newberry, S. C.	
Clear Springs' Princess Bonnie	1,150
J. T. S. Hoge Estate, Pembroke, Va.	
Traxdale Foremost Fancy	225
Louis J. Hollenback, Jr., Louisville, Ky.	
Bryn Du Maxim Delilah	1,400
Graceland Max Ivy	1,550
Hamlet's Fay	1,300
Traxler's Royal Sister	725
M. L. Holt, Columbia, S. C.	
Traxler's Knickmost Dawn	230
Dr. John B. Kneece, Chesterfield, S. C.	
Traxler's Ideal Frances	250
Clear View King's Princess	900
John A. Law, Spartanburg, S. C.	
Traxler's Eunice	230
Traxler's Ideal's Jewel	100
Traxdale Knickmost Hilda	200
Traxdale Knickmost Kolleen	200
Traxdale Knickmost Rachel	175
W. C. McIver, Jr., Marion, N. C.	
Riegeldale Anchor's Nora	325
George W. McKown, Gaffney, S. C.	
Klondike Knickmost (Bull)	150
Traxdale Ideal Delight	110
Traxler's Knickmost Susie	300
Cecil Morris, Greenville, S. C.	
Reliance's Luella Hope	275
Charles S. Norburn, Biltmore, N. C.	
Riegeldale Consummate's Lassie	725
Sunshine's Lucky Jean	1,000
Traxdale Consummate's Elsa	325
Joe H. Palmer, Clyde, N. C.	
Vera of Green Acres	180
James L. Pettit, Gaffney, S. C.	
Traxdale Foremost Edith	200
B. F. Prince, Landrum, S. C.	
Bull calf	35
H. G. Rowe, Melbourne, Fla.	
Traxdale Foremost Jean	150
Traxdale Knickmost Vivian	210
James C. Self, Greenwood, S. C.	
Clear Springs' Dairymaid	450
Clear Springs' Maxim F. Erma	550
Fairlee Acres Maxim Fern	775
Fairfield Flora's Fascination	325
Klondike Hollyhock	475
Klondike Kavalierra	200
Klondike Loramine	500
Quail Roost Ideal Fran	755
Sawaga Golden Lady	230
Sunshine's Improver's Jeanette	350
Traxler's Ideal Glory	450
Traxler's Laddie's Lynda	370
W. Scott Shepherd, Lumberton, N.C.	
Antietam Carnation	380
Traxdale Knickmost Violet	185
Traxdale Ideal Rose	220
Traxdale Viscount's Jean	400
B. L. Stevenson, Columbia, S. C.	
Traxdale Ideal Frances	200
O. B. Suber, Whitmire, S. C.	
McDonald Farms Idaline	825
W. W. Thompson, Ware Shoals, S. C.	
Traxler's Ideal Jean	475
Traxdale Knickmost Betsey	250
Traxdale Knickmost Folly	210
W. M. West, Salisbury, N. C.	
Traxler's Knickmost Co-Ed	425
Clarence & B. T. White, Gaffney, S.C.	
Traxdale Ideal May	260
H. C. Williams, Cleveland, Tenn.	
Traxler's Knickmost Buttercup	385

Siebenthal Dispersal

In the early days of the association of A. W. Telfer with the Indiana G. B. A., which began in 1931, he became interested in a young dairyman at Wolcott, Ind., Robert Siebenthal, who at that time was milking cows of another color. In due time he helped Mr. Siebenthal get started with registered Guernseys. Directly, Robert Siebenthal was joined by his brother Emil J. Siebenthal, who had been assistant with the Indiana G. B. A. Gradually these two boys built a herd, bought and paid for the farm and bought and paid for their equipment. With this herd and their good black land, the Siebenthal brothers have done well. Robert has always been the farmer. Emil has always been the dairyman. This summer Emil bought out Robert's interest in the farm, they divided the equipment, and on October 11 held a dissolution sale of the herd. Most of the younger animals were sired by Normandy King Premier, a son of Coronation Rose King and Boulder Bridge Ida, 761.3 lbs. of fat class AA, daughter of Boulder Bridge Premier. Nearly everything was bred to Meadow Lodge King's Luxor, a son of Langwater King of the Meads, out of Meadow Lodge Rex's Luxury, 671.2 lbs. of fat, class G, one of four full-sister A. R. daughters of Bournedale Rex and Beechford's Honoria Lady 2d, whose several records above 700 lbs. fat include 19834.5 lbs. of milk and 880.8 lbs. of fat in class AA.

Emil Siebenthal himself was the largest buyer. He took 20 head for $5,175, averaging $258.75, including the top cow, Siebway King's Caroline, with a two-year-old reported record of 348.2 lbs. of fat in 246 days in D. H. I. A., she a daughter of Normandy King Premier and Artlo Carola, a Gold Medal cow on the program of the Indiana State Dairy Association, with life-recorded production of 4190.4 lbs. fat in 2,784 days.

The 63 head totaled $13,280, or an average of $210.79. Fifty-eight females averaged $213.10. Five bulls averaged $184.00 each. Twenty-nine daughters of Normandy King Premier, including baby calves, averaged $216.-89. The entire herd, young and old, had been vaccinated with Strain 19 and was sold as such.

Emil Siebenthal managed the sale himself. Everett R. Beaty, Huntington, Ind., read the pedigrees. A mimeographed catalog was furnished by the Indiana G. B. A., which organization also clerked the sale.

Following is the sales list:

Sam Bressner, Remington, Ind.	
Siebway King's Governor (Bull)	$45
Albert Buchanan, Leesburg, Ind.	
Siebway Maggie	300
Siebway Vera	210
Siebway King's Kay	250
Siebway King's Beauty	260
Siebway King's Margorie	180
Siebway King's Twinkle	335
Siebway King's Mildred	400
Arthur B. Camp, Battle Ground, Ind.	
Pansy of Spring Branch	175
P. B. DeLong & Sons, Lafayette, Ind.	
Siebway Jubilee's Marcella	185
Siebway Dictator Joan	185
Siebway King's Lola	280
Ira Fletcher, Boswell, Ind.	
Siebway King's Quessie	170
Levaughn Fletcher, Fowler, Ind.	
Siebway King's Reva	105
Edwin H. Friedrich, Crown Point, Ind.	
Normandy Royal (Bull)	390
Siebway King's Nancy	370
Siebway Royal's Rosalie	55
Siebway Royal's Iva	80
Siebway Royal's Nugget	70
Claude A. Gramelspacher, Jasper, Ind.	
Siebway Patrician's Queenette	240
Siebway Wanda	275
Siebway Miss Margeret	175
Siebway King's Rose	160
Siebway King's Wilma	105
Harold Hackley, Remington, Ind.	
Bubbles of Spring Branch	170
Siebway Mary's Jewel	145
Siebway Mignonette	160
Walter & Lottie Hubenthal, Lucerne, Ind.	
Siebway King's Maude	200
Fred and Harry Jones, Flora, Ind.	
Siebway King's Velma	75
Verne L. Kessler, Rossville, Ind.	
Siebway King's Crown (Bull)	180
Siebway King's Tillie	235
Harold N. Kull, Lafayette, Ind.	
Siebway King's Etta	175
Otis Parks, Monticello, Ind.	
Siebway Patrician's Glenadean	240
Siebway Gallant's Joe (Bull)	130
Siebway King's Georgia	140
Harold Schieler, Remington, Ind.	
Siebway King's Peach	100
Emil Siebenthal, Wolcott, Ind.	
Siebway Patrician's Gloria	310
Siebway Patrician's Gladys	280
Name Unknown	135
Siebway Lucy	280
Siebway Prince's Lady	310
Siebway Prince Polly	300
Siebway Prince's Bernice	330
Artlo Carola	250
Artlo Dicta Betsy Glenora	125
Siebway King's Ida	250
Siebway King's Daisy	140
Siebway King's Caroline	925
Siebway King's Janet	160
Siebway King's Adeline	100
Siebway King's Lela	130
Siebway King's Betsy	200
Siebway Sovereign's Levity	225
Siebway Gallant's Cleo	155
Siebway Iris	470
Siebway Gallant's Doris	100
Romie Spurlock, Goodland, Ind.	
Siebway Crown's Beda	135
Virgil Staller, Bowler, Ind.	
Siebway King's Leah	185
Siebway King's Verna	180
Robert W. Thomas, Frankfort, Ind.	
Siebway King's Joy	110
J. W. Van Allen, Muncie, Ill.	
Siebway Glorious (Bull)	175
Siebway King's June	170
Willard White, Galveston, Ind.	
Siebway King's Belle	200

Why Pure Bred Guernseys?

George Albert Drovin

There was a time when I was coldly unresponsive to the thought of owning and operating a farm. From the age of 18, I had been steeped in the traditions of the law. At this point, let me digress to state that I mean law by precedent and not law by ear. Having survived World War I., and having successfully passed through the economic chaos which followed, I decided that tangible assets were the safest investments when the opening of World War II. threatened to involve these United States; so, seven months before Pearl Harbor, I bought Lower Round Top Farm.

The land was good and had been properly fertilized. The buildings were mostly wrecks. I do not know how they stood up under the strong southwest winds of the Eastern Shore of Maryland. In ages past, it was part of an enormous tract comprising Round Top, Lower Round Top and Little Round Top. I picked Lower

Round Top, some 314 acres, on the river near Chestertown. I wish I had changed its name, because someone bought and developed the other Round Tops, and our mail and bills become confused. I get his letters and he gets my bills, which, unfortunately, he promptly forwards to me. When he bought, that land had lain fallow for years, but he spent money on fertilizer and now has about 750 acres under cultivation, producing crops to delight the eye of even a city man. He raises beef cattle.

Such of my buildings as were in an advanced stage of decrepitude were demolished and removed; others not so ancient were repaired; several new buildings were erected, including a modern, sanitary cow barn containing 52 stanchions; all cess-pools filled up and surface wells covered; a sewage system was installed and artesian wells sunk. I was ready to begin.

At that time, my knowledge of farming was equal to zero with the rim removed. I was advised to follow the customs of successful farmers in the vicinity. It was not long before I learned that milk was a profitable crop; I have since discovered that it is the most dependable crop. I began with the herd of grades which were on the place when I bought. I argued that my business was producing milk and that grade cows should give as much milk as pure breds. That argument is valid only in certain cases. A good grade cow may yield a higher rate of income on her cost than will a pure bred of equal milk productivity, but this is obvious because the pure bred commands a higher market price. I was forced to discover for myself the advantage of pure breds over grades. Let me try to make it clear. The chief object in keeping a herd is to produce as much milk as possible. The output of every pure bred cow can be officially checked, and thus becomes a record available to anyone sufficiently interested to consult it. There are no published official records of grade cows. With a herd of pure breds, the owner can breed for production and can have a basis on which to work. Theoretically, a heifer calf out of a dam which has shown high productivity on A. R. tests, by a proved sire, should also show high production. Sometimes this theory is valid; that is the fascination of the game. Bull calves born to the same parents have possibilities of transmitting the same genes. Both male and female calves from such a combination should command a higher price in the market than mere grades. Having worked out this conclusion through prayer and fasting and the consumption of many kilowatts (Why didn't someone tell me these things?), I began a search for a pure bred Guernsey herd. Fortunately, I knew enough to choose Guernseys.

The herd was selected for me by Guy E. Harmon, of Blakeford Farms, an authority on the breed. I have the highest respect for his knowledge and integrity. On a winter day, he telephoned my home in Chestnut Hill, Philadelphia, that a herd was for sale, and offered to drive over to inspect it. I told him that I would call him back, which I did at the time set by him. He reported that the animals were desirable, and I promptly agreed to buy them. By this sudden agreement, I disconcerted their owner, his manager and other buyers who were dickering for heifers in the herd sired by Blakeford Mikado.

At this writing, my herd sires are Langwater Hilarious, Blakeford Legacy and Blakeford General Lee, that is a son of Blakeford Lord Jim and a grandson of Langwater Reveller.

In 1945, my herd was awarded the highest diploma for production by the National Dairy Association, and distributors are competing for its milk. I have signed a contract with a GOLDEN GUERNSEY distributor because GOLDEN GUERNSEY demands the highest quality and pays the highest price. My cows are being entered on A. R. test as soon as they freshen. I have embarked on a breeding program.

Experience proves to me that milk sales can just about pay the expenses of operating a farm if the owner must hire an experienced farmer as manager. Repairs done by outside mechanics and pay-roll dig deeply into income. It would seem that any profit must come from sales of pure bred animals. That is why I have become a Guernsey breeder.

Chat . . .

Ed Borlen, manager of Davidson Farm, Waukesha, Wis., was recently taken seriously ill and rushed to the hospital. His friends are wishing him a speedy recovery.

Prof. Earl Weaver of Michigan State College expects to be home some time this month. He has been connected with the Shrivenham American University overseas.

Harvey C. Dreibelbis, manager of Llan Fair Farms, Pine Grove, Pa., is using the model cow for Christmas gifts. Along with the cow they send the following Christmas wish:

I wish that some day I could breed
A cow as lovely as thee.

A cow that may in Summer graze
In fields of clover with a contented face.

A cow that will at her best
Give production in excess.

With quality—the finest to be built
And sold as "Golden Guernsey Milk."

A cow by whom honors could be won
In this there should be a lot of fun.

Records are made by cows like these
When fed and cared for, most patiently.

Sam H. Greene, former general manager of the California Dairy Council, has been elevated to the office of executive director for life. Mr. Greene has held the position with the Council for nearly 27 years and will be remembered favorably by all those who attended the National Dairy Show at the time of the San Francisco fair. Richard J. Werner will take the place formerly held by Mr. Greene.

"Mama John," Mrs. Johnson, has returned to Quail Roost Farms to take care of the household of W. W. Fitzpatrick, manager. Mrs. Johnson is known by hundreds of breeders all over America as "Mama John" and is loved by everyone who has met her. Her many friends welcome her back to Quail Roost.

Russell . . .

(*Continued from page 17*)

the same time another objective has been the development of an individual, a host of individuals, to nourish and support the life line during the process of transmitting the heritage of one generation to the next. The primary aim of the life process, therefore, is to build a new individual which for a limited time will act as a link in the life line connecting the past with the present and future.

Nature has many ways of continuing the life line. In many plants new individuals are readily produced by slips or cuttings. Some animals, like an amoeba which moves around freely, catches its food, and ejects what it can't digest, seem to form new individuals simply by pinching themselves into two. Some cells, such as yeast cells, divide unevenly, so that the new cell begins as a bud on the old cell. Even here, the typical mode of cell division occurs as the bud is formed; and when the bud grows into a large mature cell, it repeats the same process in forming new buds.

Buds or grafts on large plants, such as apple trees, carry on their special characters in much the same way. We all know that, when a bud is taken from a Baldwin apple tree and grafted on Greening stock, we get Baldwin apples, never Greenings. I have read lately that the original Niagara grape is still doing duty in Lockport, New York. The first navel orange tree in the United States has been given a place of honor as a living monument in Redlands, California. In all these cases the new individual is merely an extension of the original one.

In most cases, however, new plants and new animals arise from a single fertilized egg cell through sexual reproduction, as described in the following section. In this process each new body has its origin in a single germ cell which holds within itself all the potency and possibility that can be realized in the individual. The initial germ cell divides into two cells, the two into four, and so on until the individual grows up to its full stature with its multiplicity of highly specialized organs all tuned to unity of purpose. And that purpose is to live, to win out in its struggle for existence, despite all hindrances short of death itself that man and nature together can bring against it. From the genetic point of view the chief end of man—as of all other living things—is to beget his kind.

(*Continued in January 15 Journal*)

State Champions

CALIFORNIA

FHI Raider's Whitie 710487,12950.5 pounds milk; 579.4 pounds butter fat. (730 T. M.) Breeder and owner, Albert Burger, Encinitas.

GHI Primrose Lea of Burger's Place 773195, 11421.5 pounds milk; 631.0 pounds butter fat. (730 T. M.) Breeder and owner, Albert Burger, Encinitas.

MAINE

DDD Portland Confident's Harriet 739274, 7813.5 pounds milk; 433.7 pounds butter fat. (610 T. M.) Breeder and owner, S. C. Hall, South Portland.

NEBRASKA

F Skyline Katina 732296, 11078.9 pounds milk; 578.7 pounds butter fat. (1095 T. M.) Breeder and owner, O. H. Liebers, Lincoln.

NEW HAMPSHIRE

A Gay Folly's Donna Lou 543766, 18330.3 pounds milk; 929.5 pounds butter fat. (1095 T. M.) Breeder, Molly L. Lewis, Danvers, Mass. Owner, A. J. Young, Rochester.

TEXAS

AHI Lotus Sylvie 437536, 10660.7 pounds milk; 536.5 pounds butter fat. (730 T. M.) Breeder, Rufus & Charlie Long, Prosperity, S. C. Owner, J. T. Lively & Son, Dallas.

CHI Bluff View Frederica's Bonnie 639231, 8799.0 pounds milk; 439.3 pounds butter fat. (614 T. M.) Breeder and owner, J. T. Lively & Son, Dallas.

WEST VIRGINIA

FF Quincy Pilgrim Nan 760077, 13223.5 pounds milk; 623.8 pounds butter fat. (1095 T. M.) Breeder and owner, John T. Dickinson, Charleston.

Chat . . .

Gertrude is Queen of Model Farm" was a feature recently in the Cincinnati Post. "Gertrude", actually Welcome In Chum's Angela, has set up housekeeping at the Nu-Maid Model Farm, Cheviot, Ohio, where Clarence Heidrich, president of the Miami Margarine Company, has built a model farm. "Gertrude" and 75 other pure bred Guernseys now occupy the large barn that is insulated and has a nursery and maternity ward. Mr. Heidrich expects that by next year the herd will number 100 head.

This model farm will be open for public tour about next March. Langwater Commando's Royal is the herd bull.

Patrick H. Robinson, Catasauqua, Pa., observed his 88th birthday anniversary on November 29. Pat is still an ardent Guernsey enthusiast.

SUMMARY OF 94904 ADVANCED REGISTER RECORDS

Includes all 305-day and 365-day records

	Records	Lbs. Milk	Lbs. Fat	Per Cent
Class A	24551	11390.3	559.1	4.91
Class B	6035	11062.1	549.0	4.96
Class C	7018	10556.3	523.4	4.96
Class D	7804	10258.5	511.7	4.99
Class E	9925	9599.6	481.7	5.02
Class F	12047	9418.1	466.7	4.96
Class G	27524	8933.2	445.1	4.98
	94904	10064.5	499.0	4.96

A Change Among the Leaders

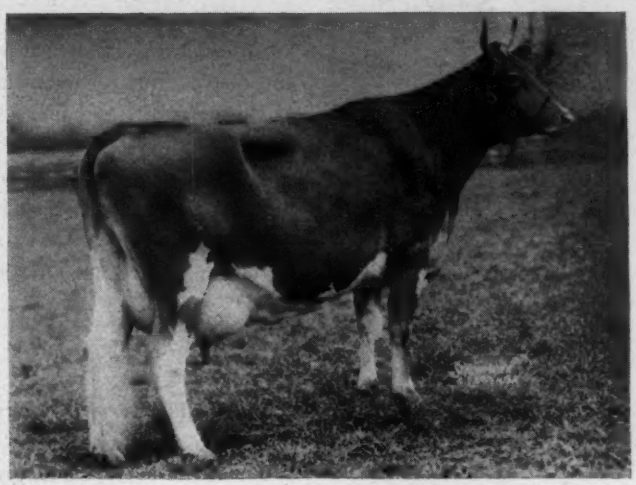

Hominy Hill Alice

Hominy Hill Alice 730863, A. R. 74612

EIGHTH IN CLASS GG

THE third class leader record in direct female line to the great brood cow, Meadow-Gold Desire, was made at Hominy Hill Farm, Colts Neck, N. J., owned by Henry D. Mercer and managed by John Lindsay, on September 29, when Hominy Hill Alice completed a record of 16707.3 lbs. of milk and 817.1 lbs. of fat, placing her eighth in class GG in fat production and second in the class in milk production. Her dam, Meadow-Gold Rosabell, holds fourth place in class CCC with 14372.8 lbs. of milk and 733.5 lbs. of fat, and also a record in class EEE of 11962.9 lbs. of milk and 628.1 lbs. of fat. The write-up of this class leader record appeared in the November 15, 1944, Journal. Rosabell's great grandam, Meadow-Gold Blossom Queen, made a class leader record of 595.0 lbs. of fat in class DDD.

Hominy Hill Alice is rich in the blood of Coronation Rex, being sired by a son and from a double granddaughter. He has 17 A. R. daughters with 27 records averaging 12250.2 lbs. of milk and 570.8 lbs. of fat. Coronation Rex is sired by Green Meadow Coronation Prince, that is well-known to all Guernsey breeders, and out of that great cow, Green Meadow Rosalind. She has a record of 16246.1 lbs. of milk and 817.1 lbs. of fat in class B, and is the dam of five A. R. sons. Also, her daughter, Green Meadow Rosamond, with 14218.1 lbs. of milk and 803.7 lbs. of fat in class C, is the dam of Coronation Rose King, the sire of Mr. Mercer's senior sire, Riegeldale Coronation King.

The sire of Hominy Hill Alice is Meadow-Gold Bethel's Rex, a son of Coronation Rex and out of Meadow-Gold Duke's Bethel with a record of 14981.0 lbs. of milk and 769.5 lbs. of fat in class E. Going back to the dam of "Alice" Meadow-Gold Rosabell is a double granddaughter of Coronation Rex through Cowham's Coronation Rex with 14 A. R. daughters and Meadow-Gold Rose Queen with records of 12455.6 lbs. of milk and 546.2 lbs. of fat in EEE and 12074.0 lbs. of milk and 520.9 lbs. of fat in CCC.

A full sister of Meadow-Gold Rosabell is now on test at Hominy Hill in class AA and has approximately 202 lbs. of fat in 75 days. A son of "Rosabell," Hominy Hill Rex, is herd sire at Meadow-Gold Farms, St. Johns, Mich., owned by William S. Ormston & Son, the breeder of this cow family. A daughter, Hominy Hill Rosabell, sold in the 1945 Guernsey Sale for $5,100 when eight months old.

Hominy Hill Alice has a yearling daughter by Chedco Peter Pan and a baby bull calf by Langwater Country Lad at Hominy Hill. This last calf was born on November 4, 36 days after finishing test. While making her class leader record the maximum amount of grain fed to Alice per day was 13½ lbs. of a 14 per cent protein ration. She was on pasture approximately eight months during the record and her highest production was her eighth month on test, 1557.1 lbs. of milk and 82.21 lbs. of fat, an average of 50.2 lbs. of milk per day. Her high day was 54 lbs. of milk, also during her eighth month.

Much credit for this record is due to Sidney Weston, milker, and Andy Sheppard, feeder. This is the fourth class leader made at Hominy Hill during the last three years.

Sire: Meadow-Gold Bethel's Rex 259755.
Dam: Meadow-Gold Rosabell 617243.
Breeder: Frank H. Ormston, Saint Johns, Mich.
Owner: Henry D. Mercer, Colts Neck, N. J.
Born: June 12, 1942. Calved Aug. 25, 1944.
Served: Jan. 20, 1945. Calved Nov. 4, 1945.
Carried calf 252 days during test.
Supervised by New Jersey State College.
3 Milkings daily.
Total Milkings 1093.

1944	Milk Lbs.	Butter Fat %	Butter Fat Lbs.
Sept. 30	46.8	4.23	1.98
Oct.	1398.3	4.23	59.15
Nov.	1354.6	5.46	73.96
Dec.	1365.2	4.95	67.58
Jan. 1945	1397.0	4.80	67.06
Feb.	1330.7	4.85	64.54
Mar.	1535.2	4.76	73.08
April	1514.3	4.62	69.96
May	1557.1	5.28	82.21
June	1359.7	4.78	64.99
July	1369.7	4.78	65.47
Aug.	1337.7	4.84	64.74
Sept. 29	1141.2	5.47	62.42
TOTAL	16707.5	4.89	817.1

Chat . . .

Paul Winter has gone to Elmbrook Farm, owned by H. M. Dodge, Perrysburg, Ohio, in the capacity of herdsman. Mr. Winter was formerly associated with Belmont Farm, Perrysburg, for over 10 years, and more recently was with Fireside Farm in Clyde.

One of the first test-tube registered Guernsey heifer calves born in Orange County, Vt., was dropped on December 8 at the State School of Agriculture in Randolph Center. The dam of this calf is the state champion in class FHI, Peerless Lone Star. The sire of the artificially bred calf is Whimsy Ranger.

Arizona Guernsey Show

THE Arizona Guernsey Cattle Club held its first show at the Marshall-Waldron Dairy, Phoenix, Ariz., on November 8. Thirty-nine head of Guernsey cattle were exhibited by 12 breeders, all from Maricopa County except one from Tucson, in Pima County. C. F. Rowe, former Dairy Specialist of the University of Arizona Agricultural Extension Service, and now a dairyman at Chandler, Ariz., judged the cattle.

The Arizona show was attended by some 165 Guernsey-minded people. Arthur W. Telfer, western field-man for The American Guernsey Cattle Club, was on hand to help make the Guernsey show a success. W. R. Van Sant, extension dairyman of the University of Arizona, announced the placings, and gave some of the breeding of the different animals as they were placed, calling upon Mr. Telfer for information on animals that had come from out-of-state breeders.

Junior and grand champion bull award was won by McDonald Farms Justus, owned by the Mission Ranch, Phoenix. The first prize individuals in three bull classes, junior yearling, senior calf and junior calf, were bred by McDonald Farms of Cortland, N. Y. In the junior yearling class, first and second bulls were very close, and both were exceptionally good individuals.

The senior and grand champion female award was won by Central Laurinda, owned by L. B. Hamilton, Glendale. She was an excellent type cow. The junior champion female award was won by Rasmussen Farms Melody, owned by Wm. J. Rasmussen, Phoenix. In the two years and under three class, Marshall and Waldron Dairy exhibited an exceptionally good type Guernsey heifer, an animal that has good future possibilities. In the senior yearling heifer class, W. T. McClelland of Tucson, exhibited an outstanding heifer that brought praises from the ringside as well as the judge.

The first place heifer in the junior yearling class, exhibited by Hubert Geare, was a very neat type individual that really took the eye of the judge.

The first place senior heifer calf was exhibited by W. T. McClelland. She

McDonald Farms Justus, junior and grand champion bull, owned by Mission Ranch, Phoenix.

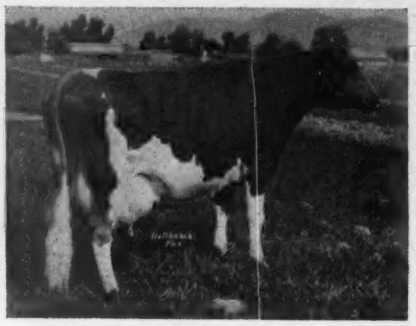

Central Laurinda, senior and grand champion female, owned by L. B. Hamilton, Glendale.

was an excellent heifer, followed closely by two heifers, exhibited by the Mission Ranch, which were neat and typy individuals, and very close in placing.

The junior heifer class was the largest of all of the classes, and they all were good individuals. This was a difficult class to place. The fifth place heifer, owned by W. T. McClelland, was a typy individual, lacking in size but a heifer with much promise.

Helps for Officers

A SET of officers' manuals are now available for officers of state, county and district breeders organizations. There is a manual for the president, vice-president and secretary-treasurer. The president's manual features the conducting of meetings, rules of order, elections, and organization suggestions. The vice-president's manual features program planning, while the secretary-treasurer's manual is a loose-leaf type of record with forms and instructions for recording minutes of the meetings and financial transactions.

The manuals may be secured from the field representatives of The American Guernsey Cattle Club or the field secretaries of the State Associations.

Chat . . .

E. C. Phillips, secretary of the Waukesha County G. B. A., and owner of the Phillips Pedigree Service, recently made a three-week trip through California, Washington and Oregon. He attended the Circle L. Ranch Dispersal and was a particularly interested spectator because many of the animals sold had their origin in Waukesha County. Mr. Phillips, a keen judge of Guernseys, returned to Waukesha with glowing accounts of the wonderful dairy country he found in the West, the fine cattle on the farms and the grand hospitality shown by the western breeders.

Royal Aplin, secretary of the Guernsey Milk Producers' Cooperative, Waukesha, Wis., has recently returned to his duties after recuperating from a very serious operation.

The Wm. H. Juzi family have sent out announcements about "Launching their newest arrival," to their family, Fay Elsa Juzi, born December 2, 1945. "Bill" is field-secretary of the Pennsylvania G. B. A.

GORDON HALL

Purchasing Agent ***Consultant***

For a number of years I have cooperated with owners and managers in founding and developing herds. I believe this work has been profitable to them, at least all are on a sound basis, and that I can be of equal help to others.

Princeton TEL. 1895 **New Jersey**

Past, Present and Future . . .

Douglaston Prince Royal at 5½ Years

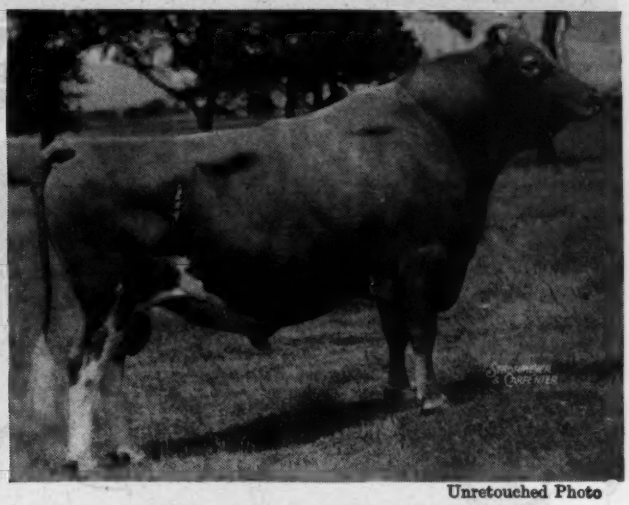

Unretouched Photo

Douglaston Prince Royal at 10½ Years

When you are visiting around and the conversation turns to nominating the greatest living bulls of the Breed, you'll find Douglaston Prince Royal universally nominated in the first group.

Past

On his past record he has demonstrated his prepotency for those desirable characteristics that go to make up top rating—high production (7 class leading records for his daughters and granddaughters), excellent type, the best of udders. The outstanding production of Douglaston Prince Royal's granddaughters, through both sons and daughters, are evidence of this prepotency. And how important prepotency is, for after all when you buy a son of "Prince Royal" or any other bull what you get in your herd are his granddaughters.

Present

Again this year the prepotency of the progeny of Douglaston Prince Royal has added richly to his record. Six daughters here at Woodacres on test will average 700 pounds of fat, including Kitchener Royal Dawn, 15604—865—bred for AA (pending). As for granddaughters, during 1945, here are the high spots of records now pending—Woodacres Steadfast R. Charming, 15102—775—Bred for EE, Woodacres Steadfast R. Dawn, 13125—680—G; Flying Horse Royal Bluebell, 16117.1—835.2—Bred for BB; Flying Horse Royal Lute, 14113.4—806.3—A; Argilla Fair Palotterie 3d, 16000—850—Bred for AA; sold for $14,000 at Topsfield, and Wethersfield Pamela that will finish shortly with about 880 in A.

Future

In our herd we have 27 young daughters of Douglaston Prince Royal to be tested, and 45 of our matrons are safe in calf to his service at this time. We believe that, as good as his past and present records are, only the beginning of his greatness has been recorded. The future is still before him. A son of his in your herd will give you granddaughters that will let you share this great future.

WOODACRES *Guernsey Cattle*

PRINCETON, NEW JERSEY

FEDERAL ACCREDITED HERD NO. 526351

N. J. ABORTION FREE HERD NO. 424

ATHERTON W. HOBLER, OWNER • HARRY CARRE, MGR. • BOX 669, PRINCETON, N. J. • TEL. HOPEWELL 361

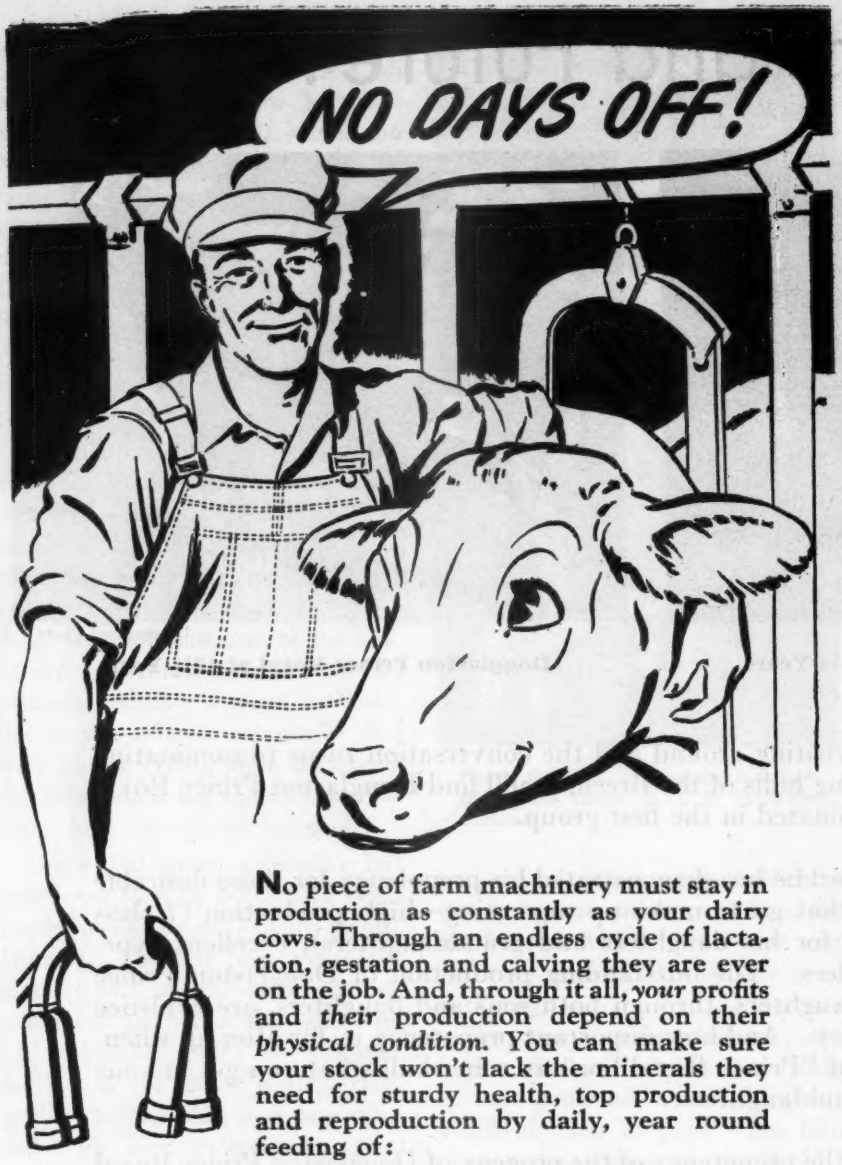

No piece of farm machinery must stay in production as constantly as your dairy cows. Through an endless cycle of lactation, gestation and calving they are ever on the job. And, through it all, *your* profits and *their* production depend on their *physical condition.* You can make sure your stock won't lack the minerals they need for sturdy health, top production and reproduction by daily, year round feeding of:

Near's MINRALTONE
With VITAMIN D
A MINERAL FEED SUPPLEMENT

All stock—young, dry, milch cows, beef cattle, horses, sheep, goats, hogs and poultry—need the essential *minerals* for sturdy health, rapid growth and top production and reproduction. When you feed Multi-Mineral, Vitamin D-enriched MINRALTONE you can be sure that they'll get them, for MINRALTONE contains 11 essential minerals in recommended quantities and proportions. Thousands of successful dairymen have found that its regular feeding yields them *greater profits.*

MINRALTONE IS DESIGNED FOR BOTH PRODUCTION AND GROWTH ANIMALS

NEAR'S FOOD CO., Inc.
Established 1899
BINGHAMTON, N. Y.

Sunnydale Farm Guernsey Sale

PRECEDING the Sunnydale Sale on May 2, near Union City, Ind., Claude Mangas paraded all of the milking daughters of Franchester Scimeter and presented not only a group of females uniform in type but also equally uniform in production. As a matter of fact, one of the interesting observations pertaining to the production of the "Scimeter" daughters was the very narrow margin between the top and bottom daughters. The offering of these heifers in the sale was appreciated by those present and helped much in making this a very successful event.

The top of the sale was Sunnydale Sensation, a "Scimeter" daughter, that was purchased by Mr. and Mrs. Fred C. Mithoefer, Jr., Indianapolis, for $800. The runner-up on this animal was Darius Kingen, Anderson.

The 44 head sold for $11,270, an average of $256.14.

The sale was well-attended, the cattle presented in excellent condition, with the surroundings and decorations worthy of this quality offering. Most of the buyers were from Indiana and the neighboring counties in Ohio.

The Sunnydale herd is one of the good producing herds of eastern Indiana, where both type and production have been emphasized. Mr. Mangas expects to continue breeding Guernseys at Sunnydale.

Following is the sales list:

Herbert F. Bellman, Winchester, Ind.	
Name Unknown	$50
Sunnydale Celia	120
George E. Clark, Union City, Ind.	
Sunnydale's Florene	330
Sunnydale Sharon	280
C. C. Cochard, Greenfield, Ind.	
Sunnydale Kitty	250
Sunnydale Katrina	250
Sunnydale Kosette	270
Herschel Cross, Farmland, Ind.	
Sunnydale Susette	450
Frank M. Eaton, Detroit, Mich.	
Sunnydale's Dottie	280
Sunnydale's Shirley	375
Herman L. Ganger, Richmond, Ind.	
Sunnydale Seleen	155
LeRoy Gierhart, Bryant, Ind.	
Sunnydale Kindness	255
Albert Gordon, Elwood, Ind.	
Sunnydale Kermit (Bull)	120
Isaac R. Haines, Portland, Ind.	
Bull Calf	50

From the World's Northernmost Dairy . . . . To the Mysterious Himalayas Back Near the China Border . .

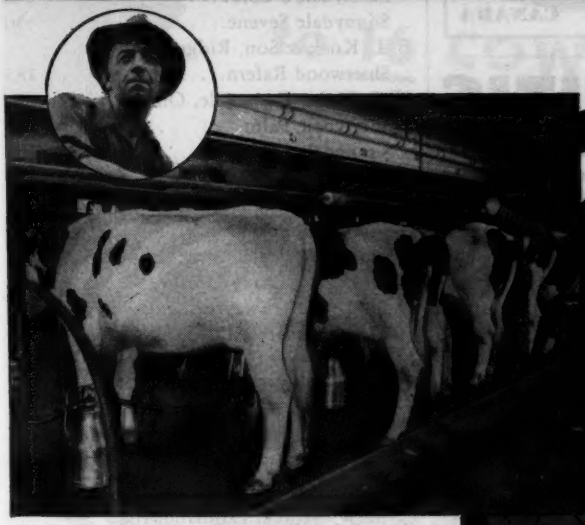

Charles A. Creamer (inset) depends on De Laval milking for his 65-cow herd in steam-heated, air-conditioned barn.

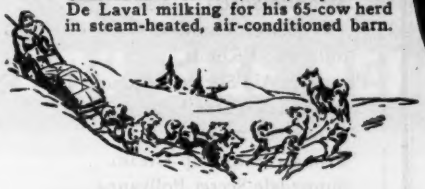

DE LAVAL

Milker Superiority is Known and Appreciated

WHEN winter winds are howling and snowdrifts pile up between house and barn . . . don't feel too sorry for yourself. Think of Charles A. Creamer who operates the world's northernmost dairy farm near Fairbanks, Alaska. He says:

"On this farthest north dairy in the world we are 120 miles south of the Arctic Circle. For 15 years we have used the De Laval Milker and like it very much. This last year we purchased four of the new De Laval Magnetic Speedway Units for use on our herd of 65 Guernsey and Holstein cows. It has certainly been a help in speeding up the work, especially in view of the help shortage. The De Laval is economical to operate, easy to clean and we just could not do without it. The cows respond better to the De Laval than to hand milking."

Climate means nothing to the De Laval Magnetic Speedway Milker, which does the same fast and dependable job of uniform, better milking in the freezing blasts of the country around the Arctic Circle or in the humid, steaming tropics as it does right here on so many thousands of farms in our more temperate climate.

Wherever you find the De Laval Magnetic Milker, users will tell you the same thing . . . "We can't get along without our De Laval Milker." And . . . to *you* . . . the De Laval Magnetic Speedway Milker offers top milking performance—fast, clean, dependable, profitable. Talk with your local De Laval Dealer.

Frank H. Robison of the J. E. Ferguson Hardware Co., De Laval Dealers at Kingman, Kan., writes:

"I have a letter from my son, Sgt. Leo H. Robison, who has been stationed in Assam, India, for some time. He went to a rest camp high up, in the Himalaya Mountains not so far from Mt. Everest, where he found his first fresh milk since leaving the States two years ago. Imagine his surprise when he visited the dairy and found a De Laval Milker outfit at the 8,500-ft. level in the mountains, way back near the China border."

For Cleanest Skimming . . . A New De Laval Separator!

THE DE LAVAL SEPARATOR COMPANY

NEW YORK 6, 165 BROADWAY — CHICAGO 6, 427 RANDOLPH ST. — SAN FRANCISCO 19, 61 BEALE ST.

CANADIAN ALFALFA
HAY — GRAIN
Lowest Prices
B. J. MARIER
1394 Mt. Pleasant Road
TORONTO - - CANADA

MASTITIS
IS BEING CURED
We have a complete line of latest effective treatments. Write us for particulars.
ANCHOR SERUM CO. INDIANAPOLIS, IND.

The Answer is NO!

A number of Breeders have asked us if we discontinued our special Journal subscription transfer offer to new buyers during our wartime paper difficulties. The answer is no!

Again we would like to remind you that, when you transfer an animal, if the buyer is not already a subscriber, you can send him a subscription, with your compliments, for one year at the low cost of $1. Many new breeders tell us that it is through the Journal they have learned about Guernseys and have become more sold than ever on our breed.

Very soon now, annual meetings of the various associations will be taking place. This would be a good time for secretaries to check up and see that all members and new members are subscribers.

The rates are:

1 year	$1.50
2 years	2.50
5 years	5.00

GUERNSEY BREEDERS' JOURNAL

PETERBOROUGH -:- NEW HAMPSHIRE

G. Arthur Hunn, Dayton, Ohio
Sunnydale Charity 120
Elmer Kerr, Union City, Ind.
Sunnydale Knave (Bull) 125
Darius Kingen, Anderson, Ind.
Sunnydale's Cora 280
Sunnydale Sevene 450
B. L. Kock & Son, Ridgeville, Ind.
Shierwood Rafern 185
H. P. Light, Greenville, Ohio
Sunnydale Palm 180
Sunnydale Kathio 255
Shierwood Ray 355
Alva L. Mangas & Son, Union City, Ind.
Sunnydale Posey 195
Sunnydale Paula 195
Sunnydale Kandy Dream 260
B. J. Matchett, Swayzee, Ind.
Sunnydale Krystal 285
Mr. & Mrs. Fred C. Mithoefer, Jr., Indianapolis, Ind.
Sunnydale's Colo 355
Sunnydale Sherry 375
Sunnydale Countess 325
Sunnydale Sensation 800
Clyde W. Moore, Farmland, Ind.
Stanruth Sheela 200
C. W. Phares, Camden, Ohio
Shierwood Rhoda 420
Preachers Aid Society, Muncie, Ind.
Sunnydale's Star 150
Sunnydale's Cassie 410
Fanny's Buttercup Dream 130
Sunnydale Secret Pollyanna 300
Harold Shoemaker, Geneva, Ind.
Sunnydale's Connie 330
Roman & Helen Schurman, Ft. Recovery, Ohio
Sunnydale's Grazie 250
Sunnydale's Graceful 280
J. Walter Snider, Winchester, Ind.
Shierwood Roberta's Renown (Bull) 105
Katherine Stebbins, Dayton, Ohio
Sunnydale Katherine 230
Roy E. Stebbina, Dayton, Ohio
Sunnydale Sonia 255
Shierwood Alpha's King (Bull) 103
Chester Stuart, Muncie, Ind.
Sunnydale's Beauty 130

Tomary Dispersal

About five years ago, Mr. and Mrs. T. L. Tallentire established Tomary Farms and undertook the establishment of a Guernsey herd. Beset by management troubles during a good share of the time, he finally lost his man to the Armed Forces, and accordingly Mr. and Mrs. Tallentire dispersed the herd at auction at the farm, Aurora, Ind., on October 16. Thirty-four head brought a total of $6,267.50, or an average of $184.34, with the 29 females averaging right at $200.

The Everett R. Beaty Sales Service managed the sale with Garl Rudicel, Huntington, as the auctioneer.

Following is the sales list:

Herd size has nothing to do with your success as a Larro feeder. The Larro Dairy Plan makes milk and money for the small herd owner as well as for the large herd owner. Dairymen all over America are proving the truth of that statement every day of the year.

The Larro Way is to feed cows as individuals . . . not as groups. The Larro Plan makes proper allowance for each cow's body weight, for the quality and quantity of her roughage, for her butterfat percentage and daily milk yield as well as for the unborn calf. That way you avoid overfeeding or underfeeding on grain as well as roughage.

The Larro Dairy Plan is practical. It permits you to operate on facts . . . not guess work. It gives you a "production picture" of each cow. And to make the job as easy as possible, General Mills provides complete information in the Larro Dairy Book as well as valuable "tools" in the way of records, charts and research-proved data.

• • •

Get acquainted today with the facts about Larro Dairy Plan . . . no matter what size herd you have. Ask your Larro dealer for a copy of the Larro Dairy Book, or write to our nearest office.

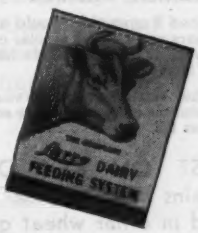

Larro FEEDS

Larro

Pronounced to rhyme with "arrow"

DAIRY FEEDS

General Mills
Larro Feeds
Dept. 10
DETROIT (2)—SAN FRANCISCO (6)—CHICAGO (4)

Carrot Oil Vitamin Conditioner for Dairy Feeds

Carrot Oil contains the active vitamin agents of table carrots needed for healthy reproduction and sleek, glossy coats.
Carrots have long been a favorite conditioning feed for livestock. Carrot Oil is the essence of the carrot, and contains provitamin A, carotene, plus other carrot elements. It is used by breeders to increase fertility to produce healthy calves, and to develop sleek, glossy coats. Super Carayed and Quintrex Wheat Germ and Carrot Oil, both guaranteed carrot oil products, are widely used on stock farms, and have given eminent satisfaction over a period of years. Write for full details and prices.

NUTRITIONAL RESEARCH ASSOCIATES
Dept. C. South Whitley, Indiana

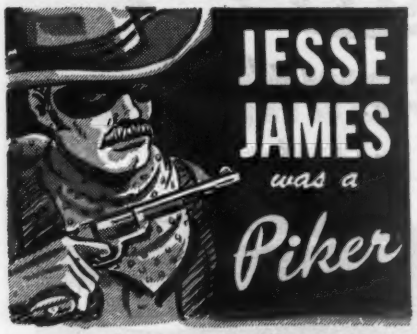

SHY BREEDERS TAKE
$300,000,000
Every Year

Your druggist or feed dealer has the names of your neighbors who are saving valuable cows with REX WHEAT GERM OIL. They will give you reports like these:

L. A. Hawkins,
Guernseys,
Forestville, New York

Shy breeding is costly when cows are worth from $1,000 to $4,000 each.

Rex Wheat Germ Oil has cleaned up this trouble. It is a very small cost for the benefit we have had from Rex Oil.

Herman Trankle, Jr.,
Guernseys,
Montfort, Wisconsin

I had 2 cows that would not settle. Two years ago I sold 2 similar cows to the butcher. This time I decided to try Rex Wheat Germ Oil.

They settled on first service. I saved two valuable cows. Now the entire herd is fed Rex Oil.

INSIST ON REX OIL. Rex Oil contains biochemical factors not found in other wheat germ oils.

Guaranteed: Your money back if you're not satisfied.
(Write for free booklet.)

VIOBIN CORPORATION
MONTICELLO, ILLINOIS

Charles Ascherman, Aurora, Ind.
Tomary's Steadfast (Bull)..... $ 85.00
Tomary King Thomas (Bull)... 120.00
Tomary King Everett (Bull).... 37.50
Golden Arrow Cornellia..... 100.00

Howard Brewer, Dry Ridge, Ky.
Tomary's Queen Ivy..... 335.00

Fred Brindley, Vevay, Ind.
Tomary King Fred (Bull)..... 50.00
Patsy Queen Beauty..... 190.00
Tomary Queen Loretta..... 160.00
Tomary Princess Louise..... 185.00
Tomary Queen Florence..... 180.00

Harry Y. Brindley, Vevay, Ind.
Lottie Flo Gold's Lady..... 285.00
Tomary Queen Frances..... 275.00
Golden Arrow Carmen..... 170.00

Brookside Farms, New Knoxville, Ohio
Tomary Queen Patricia..... 200.00
Brookside's Bonnie Rosella.... 210.00
Tomary Queen Lily..... 120.00
Tomary Queen Charlotte..... 100.00

Joe Brunsman, Spades. Ind.
Tomary Princess Frieda..... 165.00

Howard J. Clark, Whiteland, Ind.
Lockshore Margery..... 335.00

George Deckeback, Cincinnati, Ohio
Tomary Lady Ruth..... 110.00
Tomary Queen Edith..... 165.00

William E. Drake, Flat Rock, Ind.
Tomary Queen Marilyn..... 195.00

Dr. A. Clinton McKinstry, Cincinnati, Ohio
Goldmead Butterfat Cora..... 200.00
Tomary Princess June Elaine... 310.00
Owen's Place Rex's Myra..... 190.00
Golden Arrow Lucky Lady..... 300.00
King Questa's Glen Rose..... 270.00
Tomary's Princess Mary..... 305.00
Tomary Queen Anna Marie.... 210.00

Gorman Reynolds, Cincinnati, Ohio
Tomary Steadfast's Commando (Bull)..... 210.00
Tomary King Arthur (Bull).... 20.00

Millard M. Terrell, Pekin, Ind.
Tomary Queen Virginia..... 205.00
Tomary Lady Hilda..... 170.00
Tomary Queen Virgie..... 105.00

Please mention the JOURNAL when answering our advertisers.

AUCTIONEER

Liquidating estates, pure bred and commercial live stock, real estate, antiques, general farm sales, household goods and furnishings — conducted in privates homes. Graduate "Reppert School of Auctioneering." Write for information about complete sales service.

B. G. COATS
490 Bath Ave.
Long Branch, N. J. - Phone 3599

ADVISORY SERVICE
To Farm Owners

Our Purpose: To help you get better results on Your Farm.

Our Ability: A quarter century of experience managing hundreds of well-known farms.

Our Suggestion: An unbiased Report by us on Your Farm, with definite recommendations.

WRITE TO OUR NEAREST OFFICE FOR MORE INFORMATION

45 West 45 St. New York, N. Y. — Turks Head Bldg. Providence, R. I.

Burlingame, Field, Pierce & Browne, Inc.

GLENN LECKY
Auctioneer
of Pure Bred Guernseys
Holmesville - Ohio

STROHMEYER & CARPENTER, Inc.
Photographers of Animals
White Plains - Box 788 - New York

Experience in 1000 Sales enables me to render you efficient service as an Auctioneer at your Guernsey
AUCTION
TOM McCORD
Auctioneer
Montgomery 2, Alabama

M. E. McGUINN
Livestock Trucking
To All Parts of the Country
Spartanburg South Carolina
PHONE: 3244

Joe DelCamp
Livestock Auctioneer
Write or wire for terms and dates.
ITHACA, MICHIGAN

"KANT-KOM-OFF"
COW COVERS
PATENTED

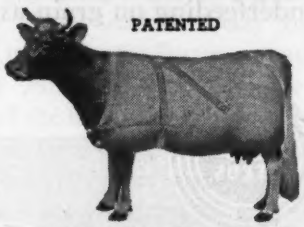

Write for Illustrated Price List
R. LAACKE CO.
1646 N. Third Street
Milwaukee 12, Wis.

SKP

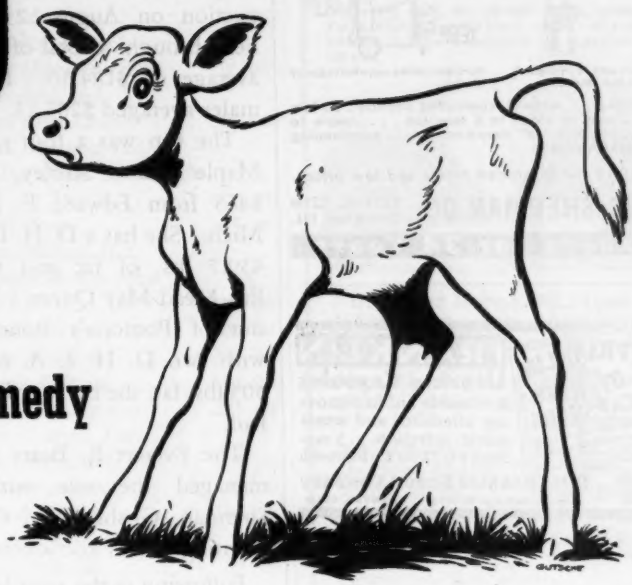

an important new remedy for calf scours

A product of the laboratory of Dr. Hess & Clark.

A product that has proved experimentally that it is a prompt and able worker.

A product that carries three significant active ingredients—sulfathiazole, kaolin, and pectin.

Diarrhea or calf scours! It is so prevalent that we can say for all practical purposes that it is everywhere. It kills calves. It often retards growth even when the calves recover. It dehydrates and debilitates the calf so badly that it is ready prey to other serious ailments, especially pneumonia.

SKP is a *new* remedy for this filthy and costly disease. It has had the benefit of the very best in research and experimental work. SKP is being placed on the market only after all work with it suggests that it will be of great benefit to the nation's dairymen.

SKP carries very important ingredients. These are sulfathiazole (one of the sulfa drugs), kaolin, and pectin. *All of these* have been used with success in the treatment of human ailments such as diarrhea and dysentery. In SKP these ingredients have been combined so that they efficiently co-operate with each other. We especially want to call your attention to the *prompt action* of the product. *This is important* because calf scours weakens the calf so quickly it soon is beyond help or often falls prey to some other ailment.

The experimental work with SKP at the Dr. Hess Laboratories and Research Farm has been in two directions: *First,* to study and demonstrate the efficacy of the product. For this purpose calves were purchased from a community auction and placed in quarters purposely contaminated with scours. The treated calves usually showed improvement *within 12 to 24 hours after treatment.* The next series of tests were on toxicity—to see if the product can be used safely by the average dairyman. The tests in this direction show that the calves have a tolerance for a great deal more of the remedy than is recommended for effective treatment.

SKP *then is a new, effective, quick-acting remedy for calf scours. It is entirely practical for every-day use by the average dairyman. It is a product that we want you to try, in fact we sincerely feel you'll be doing yourself an injustice if you don't try it. SKP is available through regular Dr. Hess Dealers. If you don't know who handles Dr. Hess Products, please write us for his name and address.*

DR. HESS & CLARK, Inc., ASHLAND, OHIO

FORDS MILKERS

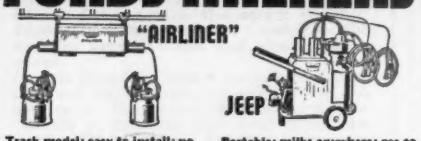

Track model; easy to install; no pipelines. ¼ H.P. motor.

Portable; milks anywhere; gas or electric.

FAST milking . . . natural, controlled suction . . . few parts . . . easy to clean in 5 minutes . . . simple to operate . . . "never fail" construction . . . outstanding design. GUARANTEED.

Write TODAY for illustrated folder and low prices.

MYERS-SHERMAN CO. 1315 E. 12th Streator, Ill.

Leaders for 34 Years

FRANKLIN Uterine Capsules

A valuable aid in removing afterbirth and treats septic infection. 3 capsules $1, 12 for $3, postpaid.

CATALOG FREE!

O. M. FRANKLIN SERUM COMPANY
Livestock Exchange Building DENVER, COLO

THE IMPROVED
"MARVEL"
FERTILIZER and SEED DISTRIBUTOR

The cattleman's most valuable equipment. Will last a lifetime.

Free folder.

The above picture shows one Distributor assembled. The inset (circled) shows hopper detached to show working parts and mechanism.

DEVELOPED ESPECIALLY FOR PASTURE AND ORCHARD IMPROVEMENT.

All heavy steel electrically welded construction. SPREADS ALL BROADCAST MATERIALS-TOP DRESSING-NITRATE-PHOSPHATE-LIME-SLAG. ALL COMMERCIAL FERTILIZERS AND SEED BROADCASTING OPERATIONS.

Pulled by wagon, truck, tractor. Capacity 35 gallons or 300 lbs. Can spread 25 to 30 foot swath at 15 mi. per hour.

Now in use in over 40 states.

ORDER TODAY—Immediate Shipment.

Specify whether you want one lugged wheels, wheels for tires, or with tires mounted.

Price $100.00 (with tires $125.96) F. O. B. Factory.

All shipments paid in advance, C.O.D. or S. D. B. L. attached. Dealers Wanted

H. P. RANDALL
MANUFACTURING CO., LTD.
Owned by W. Allen Rogers Industries
DEMOPOLIS, P. O. Box 272 E ALABAMA

Maple Manor Dispersal

THE herd of Mr. and Mrs. E. C. Cripe, Goshen, Ind., was dispersed at auction on August 23. Fifty-seven head brought a total of $10,520, or an average of $184.56. Forty-eight females averaged $203.13.

The top was a four-year-old cow, Maple Manor Shirley, that brought $465 from Edward F. Healy, Niles, Mich. She has a D. H. I. A. record of 439.7 lbs. of fat and was sired by Eth-Mead May Queen's Monarch and out of Pomona's Bonneyville Lady with two D. H. I. A. records above 505 lbs. fat, she by Starr Farm Linwood Lad.

The Everett R. Beaty Sales Service managed the sale with Romayne Sherman, Goshen, and Garl Rudicel, Huntington, as auctioneers.

Following is the sales list:

J. Richard Behman, Plymouth, Ind.	
Maple Manor Marian	$100.00
Maple Manor Lula Bell	130.00
Bull Calf	60.00
J. W. Bentley, Chicago, Ill.	
Maple Manor Janice	340.00
Maple Manor Anita	285.00
Dixie's Maple Manor Lee	255.00
Charles N. Bronstrom, South Bend, Ind.	
Anita's Maple Manor Donna	200.00
Maple Manor Frances	100.00
Archie Cocanower, Elkhart, Ind.	
Maple Manor Linda Adell	150.00
Albert Cross, Middlebury, Ind.	
Eth-Mead Ajax's Girl	175.00
L. A. Decker, La Porte, Ind.	
Bull Calf	50.00
Maple Manor Louise	85.00
Maple Manor Bonita	160.00
Maple Manor Ida Jane	180.00
Phillip Donner, Bourbon, Ind.	
Maple Manor Ajax (Bull)	45.00
E. M. Doyan, Noblesville, Ind.	
Barbara's Maple Manor Judy	450.00
Maple Manor Roberta	250.00
Maple Manor Ellen	300.00
Maple Manor Rexanna	285.00
Maple Manor Sharon	170.00
Maple Manor Susan	145.00
G. W. Eads, Plymouth, Ind.	
Lula's Bonneyville Dimple	195.00
Monarch's Maple Manor Hope	185.00
Maple Manor Victoria	215.00
Willie J. Fields, Walcottville, Ind.	
Name Unknown	70.00
I. C. Frush, Gary, Ind.	
Prospect's Maple Manor Gloria	240.00
Maple Manor Holly	300.00
Maple Manor Dixie	180.00
Carl L. Gilmore, Camden, Mich.	
Dimple's Maple Manor Bonnie	260.00
Maple Manor Alice Ann	155.00
Maple Manor Nancy	200.00

Employment Service

Help Wanted: Test milker for outstanding herd of Guernseys. Excellent opportunity for right party. Douglaston Manor Farm, Pulaski, New York.

Help Wanted: We have an opening for a good man to do general farm work on our dairy farm. Good wages, good living conditions, steady work. Raymond L. Richardson, Jr., Mgr., R. D. 1, Whitesboro, New York.

Help Wanted: Herdsman on modern dairy farm. Must be thoroughly familiar and experienced in breeding, fitting and A. R. testing. Farm located 1 mile from city. Please give full details in your reply. George J. Pollack, Pine Grove Farms, R. F. D. 5, Binghamton, New York.

Position Wanted: Herdsman or Herd Manager, married, 32 years old, small child. College training plus Graham course. Experienced with registered Guernsey herds. References. Available now. No boarders. Give full details in first letter, B. W. Schrader, Lakewood Farm, Mundelein, Illinois.

Help Wanted: Experienced single man to care for string of test cows. Excellent living conditions furnished. Write giving references, salary wanted, and when available. Windale Farms, Galena, Ohio.

POSITION WANTED: Herdsman or Superintendent in Pennsylvania, New Jersey or New York. Single, well experienced in care, feeding of pure bred herds. J. F. Hoffman, 1138-40 Pine Street, C/O Pine Hotel, Philadelphia, Pennsylvania.

WANTED—working herdsman for Guernseys with reputation of constructive breeding and good A. R. and C. T. A. records. Desire only person able and interested in helping to maintain this standing. Strictly a farmer's herd, A. R. in Triple Letter. No liquor and preferably no smoking. If single, do own boarding. Modern bungalow. Good wages. Give details, references, and salary expected in first letter. Farm in Eastern Pennsylvania. Overall herd, 80 head, milking herd about half. Surge.

Box 809
Guernsey Breeders' Journal
Peterborough, N. H.

POSITION WANTED

Young married man, reliable, experienced in all branches of modern farming and herd management, desires manager's job on new farm in New Jersey or Eastern Pennsylvania.

Box 805
Guernsey Breeders' Journal
Peterborough, New Hampshire

POSITION WANTED . . .

Long experience with test cows, care and feeding. Can take responsibility of herd. Have ability for herd manager's job. Single, middle age, reliable. Available January 1, 1946.

Box 802
Guernsey Breeders' Journal
Peterborough, New Hampshire

PIONEER DAIRY FEEDS

Tomorrow's Feeding Program Today!

PIONEER —

- CALF STARTER
- DRY & FRESHENING
- BULL FEED
- DAIRY SUP-PEL
- TEST FEED
- PRODUCTION FEEDS

Feeds that pioneered in being different . . .
They're open—loose—flaky!

HALES & HUNTER CO.
CHICAGO, ILL. WILMINGTON, DEL.
Manufacturers of Red Comb Poultry Feeds

BALED SHAVINGS
CAR LOTS
STONEACRES
Princeton - New Jersey

Where to Buy Guernseys

A Service to help buyer and seller of Registered Guernseys

INDIANA

FOR SALE: Proved Maxim bull, Sedgley Roxie's Noble, born Feb. 20, 1939. First nine 2-year-old daughters tested average 395.3 fat in 305-day test, milked 2-times with milking machine. This bull is a good breeder, has quiet disposition, and is healthy in every way. Write for pedigree and price. Big Maple Farm, R. R. 5, Frankfort.

MAINE

FOR SALE: A real show prospect, out of a high-producing D. H. I. A. dam. Strong in the blood of Country Flower top and bottom. Beautifully marked. Rich color. Sired by Langwater High Honor. Born October 31, 1945. Crated and delivered F. O. B. Portland, $250.00. Herd is Accredited Bang's and T. B. Caphir Farm, Mr. and Mrs Paul Roehrig, R. F. D. 1, Westbrook.

WISCONSIN

FOR SALE: While we would like to get as much use out of Dot's Orpheus of Vanity as we can, we will sell him to someone who has more use for him. Dam's record, 502.1—E—3-time-milking. Langwater, Sequel, Glenwood breeding. We have some very promising daughters from him. His sire is in the Waupun Bull Ring. H. S. Coulter, 403 East Cook St., Portage, Wis. Farm located near Randolph, Wis.

Help Wanted . . .

Herd Manager—single man, who is interested in full responsibility in developing a production herd. A fine farm, modern buildings, location—18 miles from Philadelphia.

Walter D. Cherry
416 Market Street
Philadelphia 6, Pennsylvania

GROW PERFECT HORNS

EASY TO DO WITH DANA'S IMPROVED HORN TRAINER

Profitable equipment for every Guernsey and Jersey breeder. Exclusive features include Rustproof Adjusting Rod; tough Bronze Horn Rings; strong Leather Strap secured with **FOUR** rivets to plate. Rugged and well made. Complete, easy directions included.

COMPLETE SET (any 4), **$11.50**
Shipping wt., 5 lbs. (postage extra).
No. 1—4" plate, adjusts 5¾" to 7¾";
No. 2—6" plate, adjusts 7¾" to 9¾";
$3.00 Each (postage extra).
No. 3—8" plate, adjusts 9¾" to 13¾";
No. 44—10" plate, adjusts 11¾" to 15¾".
$3.25 Each (postage extra)
Shipping wt., all sizes, 2 lbs. each.
SEND FOR FREE CATALOG
Latest edition includes many hard-to-get items in our complete line of breeders' and dairy supplies.

C. H. DANA CO., Inc. (Established 1861)
45 Main St., Hyde Park, Vt.

Edward F. Healy, Niles, Mich.
- Maple Manor Barbara 390.00
- Maple Manor Shirley 465.00

Gerald M. Hess, Argos, Ind.
- Maple Manor Katherine 95.00
- Maple Manor Marlene 80.00

Merritt F. Hostetler, Topeka, Ind.
- Maple Manor Monarch (Bull) ... 30.00

Harry Hunt, Goshen, Ind.
- Maple Manor Rexx (Bull) 75.00

Rollo Kauffman, Goshen, Ind.
- Eth-Mead May Queen's Monarch (Bull) 217.50
- Lula B's Patsy Ann 105.00

Russell Kistner, Elkhart, Ind.
- Dimple's Maple Manor Alma Roe 300.00
- Maple Manor Irma 300.00
- Maple Manor Maurine 280.00
- Maple Manor's Fashion 135.00
- Shirley's Maple Manor Eva 295.00

Bernard Logan, Goshen, Ind.
- Maple Manor Dora Belle 125.00
- Maple Manor Maudeen 175.00
- Maple Manor Grace 105.00

Tom Longnecker, Wolcottville, Ind.
- Maple Manor Priscilla 195.00

Riley Brothers, Kokomo, Ind.
- Prospect of Maple Manor 140.00
- Ann of Maple Manor 200.00

Verl Shafer, Rochester, Ind.
- Maple Manor Victory (Bull) 90.00

Arthur E. Smith, Warsaw, Ind.
- Maple Manor Starr 135.00
- Maple Manor LaNora 185.00

C. L. Tinkey, Claypool, Ind.
- Maple Manor Charlotte 215.00

Levi S. Troyer, Goshen, Ind.
- Maple Manor LaNed (Bull) 42.50

Sam Troyer, Goshen, Ind.
- Myersmead's Jenefer (Bull) 160.00

Edward Weiss, White Pigeon, Mich.
- Maple Manor Jenefer 70.00

Chat . . .

Prof. H. A. Willman, 4-H Livestock Specialist at Cornell University, Ithaca, N. Y., recently announced the 1945 state champion 4-H dairy breeders for each of the five major dairy breeds. The winners were chosen from a state 4-H membership of 5,000 owners of dairy cattle.

Hollis Hatfield of Ithaca, in Tompkins County, was the Guernsey champion. He brought the first Guernsey heifer to the home farm in 1938. Today he owns 13 head, five of his own breeding. He has made a good record as a judge of cattle and in exhibiting, showmanship, record keeping, and demonstrations. He will receive an award at the meeting next spring in Syracuse of the New York Guernsey Breeders Cooperative.

DAISY CATTLE MARKERS

Protected by 7 U. S. Patents

Delivery one to three days, postpaid. Furnished assembled with adjustable chain. Large numbers on marker black inlaid.

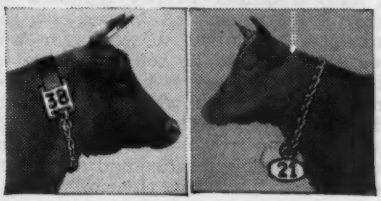

No. 17 for horns $6.50 per doz.
With connector $8.00 per doz.
Connector keeps marker in center of cow's head.

No. 21 neck chain, marker plate numbered both sides **$9.50 per doz.**

No. 22 same as **No. 21.** except shorter chain for calves and young stock **$8.50 per doz.**

No. 38 neck chain, double plate marker on each side of cow's neck. Upper portion strap. Lower portion chain. **$12.50 per doz.**

State breed of cattle when ordering, also numbers desired.

Sample mailed for $1.00.

Write for folder which includes our Combined Bull Marker and Controller

GOLDEN ARROW FARMS
Dept. G, Box 7, Huntington, Indiana

EVERY DAIRYMAN

Should Have a Copy of Our **CATALOG** sent on request **FREE**

The MOORE BROS. CORP.
ALBANY 6, NEW YORK

CLIPPER REPAIRS

Keep your ANDIS Electric Clippers in good repair so you can continue to keep your stock clean with minimum work. Save costly repair bills later by having your Andis Clipper serviced AT THE FACTORY, now. We can help you make your old clippers last longer.

ANDIS CLIPPER CO., Dept. GRJ • RACINE, WISCONSIN

CAN YOU *Stop Breeding Failures* IN YOUR HERD?

Do you have breeding troubles with your cows and bulls? Do you have cows that fail to catch, are slow or shy breeders?. If you are experiencing these conditions we suggest that you ask your veterinarian about VICTOR Wheat Germ Oil. If he can't supply you send $4.75 for a quart . . . enough for 8 cows or $16.50 for a full gallon, shipping costs prepaid. VICTOR Oil is guaranteed to produce results or we refund your money in full without question. You are the only judge. You must be satisfied.

Send your check or money-order to
SUNLAND MANUFACTURING CO.
288-301 North 7th Street Minneapolis 3, Minnesota

Victor Wheat Germ Oil
SOLD UNDER MONEY BACK GUARANTEE

BREEDING TROUBLES

THOSE having barren, slow breeders or Bang's cows should write us for a list of men who would usually pay more than beef prices for good cows. Any average breeder can be taught how to redeem these cows. It only requires twenty minutes to make a treatment. A barren cow requires a treatment a week for ten weeks. It would be too expensive to hire it done. It must be done by the breeder or herdsman who is on the farm with the herd. We have ten thousand students who are actually doing this work. They have redeemed a million barren cows (including their offspring). This school has been under the same management for a third of a century. The medicine used in the Barren Cow Treatment will cost three cents for each cow.

We Kill Cows

We kill cows at the school, hang them up in a standing position with the sides removed, the students can see and feel with their naked hands. They are taught just how to do this work with equipment made especially for this work. It matters not how we do the work—these men get results. Most of our work has been developed by this school. It cannot be had elsewhere. Ninety per cent of the barren cows of a breeding age can be made breeders if they have not been ruined by former treatments. This Barren Cow Treatment will remove the yellow body from the ovary without damage. Most ovaries are injured or ruined when the yellow body is squeezed out. The new treatment leaves the ovary in a healthy condition and ready to be bred. This treatment will clean up the cystic ovaries and leave the ovary in a breeding condition. Do not permit anybody to break a cyst by force. Seventy-five per cent of the ovaries in pregnant cows found in the packing houses have cystic ovaries, quite frequently in both ovaries. This treatment will bring cows in heat at any season of the year. This same treatment is used with another program which keeps the cows and heifers breeding annually.

No Loss of Time in Herd

The student is taught how to diagnose pregnancy at an early date. If the cow is not with calf, she is given a few treatments and bred so as not to lose any time in the herd. It is from fifteen to twenty months between calving dates in the average herd. Our students produce a calf annually. Several months of time saved. Many of the high records are made with this plan. A fresh cow gives more milk than a stripper. None of our students have ever injured a cow when following our directions.

Bang's (Abortion Controlled)

We believe we have the only successful plan of handling the Bang's Disease. By our plan it is not necessary to separate the herd. It is not necessary to kill good cows. Hundreds of breeders have come to us in a bankrupt condition who have since developed a hundred per cent calf crop annually. Millions of good cows were butchered that should be in the breeding ranks. This is not an experiment, it has been proved for twenty years. This plan can be used with any of the treatments and it should be especially used in the negative herd as a prevention. A positive cow that has cleaned up as we direct will not have any more trouble with the afterbirth than the negative cow, neither will her milk flow diminish. Too many aborted cows have had the wrong treatment and do not breed. Breeders have watched thousands of abortion treatments come and go. Ours has stood the test because it is based on good common sense.

Vaccinate Calves

We teach the blood test for Bang's (abortion) Agglutination, as good a test as anybody can make, and we also teach how to secure the blood from the vein or the ear. Anybody can make this test who has fair vision, a Microscope is not necessary. The equipment will cost about two dollars and the expense will be about five cents per head. All of these treatments are demonstrated with the students actually doing the work. The breeders' language is used, it is all made very plain. The student is also taught how to vaccinate his own calves with Strain No. 19 and where to secure the material. This will cost about fifty cents per head and the work can be done at the right time. The usual expense is from $5 to $10 a head for each calf from now on.

Ladies Admitted

A number of ladies have attended this school and they made good students. Many of them have done better than the average man and they enjoyed the work. There was no embarrassment as this is a clean Institution.

Udder Course

We give a complete course on Udder Troubles, how to make the test as good as any man can make. We have also developed a new treatment which we believe is the most successful way of handling these udders. Udder troubles cause a great loss in most herds. It is not always the cow with the bad quarter or ropy milk that is the most dangerous. The udder might look and feel all right, yet have a very high Bacteria count. Trichomoniasis, a new disease, more serious than Bang's when it enters the herd. Our students are having good results with this. Delivering calves is a very important subject, what to do and when to do it. Removing the afterbirth without pulling, leaves the generative organs in a healthy condition so that the cow will breed again and very little loss in the milk flow. Many cows are made barren by removing the afterbirth by force. We ripen the Cotyledons. The student is able to read literature and make necessary examination.

Artificial Insemination

Low percentage of calves and injured cows from unqualified men damages Artificial Insemination. Let us demonstrate to you with our forty years of experience.

Test Your Bull

It is interesting to see the bull settle the easy cows and not the hard ones. We believe we have the only plan for testing the semen for fertility and length of life. There is a great difference in bulls. The subject of General Herd Care saves a lot of animals and much expense. A disease or abnormal condition is noted early. Students are taught what to look for and what to do. An illustrated lecture on disease germs is the foundation for a healthy herd. This work is abbreviated and covers a field more completely for the caretaker of good cattle than any other Institution.

Free Return Privilege

If a student fails on any part of this work it is the fault of the student as he has a free return privilege. Our method of teaching is as important as the work itself. These students get just what they have been wanting and give extreme attention.

Money-Back Guarantee

We guarantee satisfactory results. If the student is not satisfied an instructor will be sent to the farm, then if he is not satisfied the carfare and tuition will be refunded. This is strictly a money-back guarantee. We have no agents either on salary or on commission. We stand behind our students. They get so much more than they ever expected to get that they are under lasting obligation. Try and find one dissatisfied student. This school admits only Breeders, Managers, and Herdsmen. This school puts a top on the Agricultural College course. We have had thousands of college graduates and many instructors, all of which are boosters for the school. We work with the Animal Husbandry Division.

Too Many Trips

The Barren Cow Treatment, Abortion Plan, Removing the Afterbirth, and several other subjects can only be done with the caretaker, as it would be too expensive to pay for too many trips. We work with nature. Quick, rough work is injurious. The caretaker can do this work with practically no expense at the right time. We have translated the technical terms to the breeders' language. An education is not necessary. If the student can read his own writing he can get this work. After the barren cows are cleaned up, there will be no more barren cows. We guarantee a calf annually. Let us send you a list of students in your section. We own and operate a two thousand acre experimental farm and five hundred cattle. Bank reference. We can get hotel rooms for you.

SCHOOL HELD FIVE DAYS

Tuesday Morning 'Til Saturday Night.

TOLEDO, OHIO Waldorf Hotel	Jan. 1-6
PITTSBURGH, PA. Pittsburger Hotel	Jan. 8-13
NEWARK, NEW JERSEY Berwick Hotel	Jan. 15-20
CHICAGO, ILL. Sherman Hotel	Jan. 29-Feb. 3
ST. PAUL, MINN. Ryan Hotel	Feb. 5-10
KANSAS CITY, MO. Pickwick Hotel	Feb. 12-17
LOS ANGELES, CALIF. Hayward Hotel	Feb. 26-Mar. 3
PORTLAND, ORE. Benson Hotel	March 5-10
DENVER, COLO. Albany Hotel	March 12-17

$60.00 pays round-trip carfare and tuition, if the carfare is not over $25.00. The owner of a herd of cows or a herdsman now employed can pay $5.00 Cash and $5.00 a month by adding $2.50 extra. Send for a catalog which tells the whole story.

GRAHAM SCIENTIFIC BREEDING SCHOOL

216 East 10th Street

KANSAS CITY 6 - MISSOURI

INFLUENCE

BOURNEDALE BELLONA
17871.4—921.2—A
Dam of RIEGELDALE MAXIM KATHERINE
19744.2—875.1—AA
She dam of RIEGELDALE KATHERINE'S BETTY
12749.0—661.2—CC
RIEGELDALE ILLUSTRIOUS BENJAMIN
(6 A. R. daughters, others on test)
RIEGELDALE EMORY'S CONQUEROR
(1 A. R. daughter, others on test)
RIEGELDALE VISCOUNT'S MAJESTY, all three herd sires at Riegeldale, and RIEGELDALE EMORY'S MAJESTY (full brother to Conqueror, herd sire at Clear Springs Farm, Concord, N. C.)

GREEN MEADOW MELBA
15342.9—963.9—FF
Dam of CORONATION MELBA
13001.2—804.5—GG
RIEGELDALE MELBA'S CORONET
Sold to Franchester for $6,500, as a bred heifer.
(11604.6—595.3—DD)
RIEGELDALE MELBA'S BETSEY
11964.9—637.7—CC
RIEGELDALE MELBA'S DAIRYMAID
9308.9—541.0—GG
Sold at private treaty to Fairlawn.
RIEGELDALE MELBA'S MARGARET
Sold for $6,600 to C. G. Lang
RIEGELDALE CONQUEROR'S MELBA
8707.7—503.5—GG
RIEGELDALE MELBA'S EMORY
38 A. R. daughters

It was due largely to the influence of these two great cows that Riegeldale consignments to sales in 1945 were so eagerly sought by discriminating buyers.

February 15. (MISSISSIPPI 4-H CLUB SALE, STARKEVILLE, MISSISSIPPI). Riegeldale Ben's Lotty, granddaughter of Bellona, was third top heifer at $245. She was purchased by Miss Ellen Juanita Blanton, Kosciusko, Mississippi.

April 30. (QUAIL ROOST SALE, ROUGEMONT, NORTH CAROLINA). Riegeldale Emory's Ginny, a granddaughter of Melba, was top bred heifer at $2,550. She was purchased by John Sprunt Hill, Durham, North Carolina. Another granddaughter of Melba, Riegeldale Emory's Blissful, was purchased by George Palmer, Green Bay, Virginia at $2,400, to establish the second high for a bred heifer in this fast sale that saw a $17,000 top and averaged $1,897.60.

May 12. (MAY ROYAL-STEADFAST SALE, MANSFIELD, OHIO). Riegeldale Emory's Melba, a double granddaughter of Melba, was top animal at $5,100, going to Mrs. F. L. Weyenberg, Wey Acres Farm, Thiensville, Wisconsin. This heifer is sired by Riegeldale Melba's Emory and out of Riegeldale Melba's Dairymaid.

May 25. (MURPHY, NORTH CAROLINA, PROMOTIONAL SALE). Riegeldale Viscount's Belle was purchased by David Kemp, Shoal Falls Farm, Hendersonville, North Carolina, at the top price of the sale, $650. Her sire, Bournedale Viscount, is a paternal brother to Bellona.

June 4. (PROMOTIONAL SALE, GREENVILLE, TENNESSEE). Two Riegeldale consignments tied for second high at $410. Riegeldale Emory's Romance, a granddaughter of Melba, was purchased by Robert Harmon, Greenville, Tennessee and Riegeldale Ferd's Leah was purchased by Gayoso Farms, Horn Lake, Mississippi.

September 10. (TENNESSEE STATE SALE, NASHVILLE, TENNESSEE). Riegeldale Conqueror Huntress, a granddaughter of Bellona and a great granddaughter of Melba, topped the sale at $1,425, going to David Kemp, Shoal Falls Farm, Hendersonville, North Carolina.

September 24. (GEORGE SALLEY'S 2ND FORSYTH GUERNSEY SALE). Riegeldale Emory's Edith, a granddaughter of Melba, topped the sale as a bred heifer at $810. She was purchased by Dr. Grady N. Coker, Canton, Georgia. Riegeldale Ben's Cheerful, a granddaughter of Bellona, was second top, going to J. C. Self, Greenwood, South Carolina at $725. A Riegeldale heifer. Riegeldale Viscount's Ruby, was also third top going to T. W. Flowers, Rome, Georgia at $595.

October 3. (VIRGINIA STATE SALE, RICHMOND, VIRGINIA). Riegeldale Ben's Timidity, a granddaughter of Bellona, was the top open heifer. She was purchased at $1,600 by Dr. D. G. Arnold, Bucyrus, Ohio. Dr. Arnold bought her dam, Riegeldale Emory's Bashful, a granddaughter of Melba, at the 1944 May Royal-Steadfast Sale, for $2,000, where she was tied with three others for fifth place in that sale.

October 22. (GEORGIA STATE SALE, VALDOSTA, GEORGIA). Riegeldale Ferdinand's Deborah was third animal at $625. She was purchased by David Kemp, Shoal Falls Farm, Hendersonville, North Carolina and Riegeldale Viscount's Cleland was fourth going to James Sledge, Ty Ty, Georgia, at $600.

October 25. (FLORIDA STATE SALE, LARGO, FLORIDA). Riegeldale Ben's Gem, a granddaughter of Bellona, topped the sale at $1,300. She was purchased by David Kemp, Shoal Falls Farm, Hendersonville, North Carolina. Riegeldale King's Mavourneen was second top going to J. H. Cone, Plant City, Florida at $825. Riegeldale Emory's Fanya, a granddaughter of Melba and full-sister to Riegeldale Emory's Frances, that sold to John and Paul Bargar, Jeffersonville, Ohio in the 1944, May Royal-Steadfast Sale, and that is due to finish with approximately 750 lbs. of fat in Class G, (11921.8—696.14—333 days) that will make her the highest testing two-year-old daughter of Riegeldale Melba's Emory, was overlooked by a lot of people. Our friend and neighbor, H. H. (Pinky) Wilson, Fort Payne, Alabama picked her up at $550.

Bulls carrying a full measure of the inheritance necessary to exert that kind of influence in your herd, are usually available. A request will bring you a list.

VISITORS ALWAYS WELCOME

RIEGELDALE FARMS • TRION, GEORGIA

35 miles south of Chattanooga, Tennessee, Federal Highway No. 27

Federal Accredited for T. B.
Certificate No. 48722

RALPH W. COARSEY, *Manager*

State Accredited for Bang's
Certificate No. 90

ANNOUNCING OUR STEADFAST–LEVITY BREEDING PROGRAM

AFTER carefully considering popular blood lines, we have decided to concentrate on Steadfast—Levity breeding. That was not a hard decision to make; but, out of the great wealth of this breeding, the question of locating the combination of a real prepotent sire and a great cow was more difficult. But we believe we have been fortunate in securing Woodacres Royal Corinthian, son of Douglaston Prince Royal and Valleywood Noble Daisy, 12079.3—684.2—GG; 14920.4—875.3—B; 15957.0—976.8—AA. He has been purchased from Woodacres, where he was servicing as Junior Herd Sire. A full brother is being retained at Woodacres.

WE have also leased Steadfast Valor of Oldacres, A. R., whose daughters are doing so well at Woodacres. He is a grandson of Langwater Steadfast and a great grandson of Langwater Levity.

WOODACRES ROYAL CORINTHIAN
Sire: DOUGLASTON PRINCE ROYAL
Dam: VALLEYWOOD NOBLE DAISY
12079.3—684.2—GG
14920.4—875.3—B
15957.0—976.8—AA
1 A. R. daughter

THE Merco Guernsey herd of over 100 head has been built up over the last few years with carefully selected foundation animals. Good type, with good udders, has been the keyword in our purchases. Represented in the herd are daughters of:

Douglaston Crown Prince	Caumsett Dynamo
Douglaston Baron Clifford	Caumsett Paymaster
Myhaven King	Foremost Peacemaker
Langwater Count	Beaver Brook Radiant Star

We are also using a son of Maple Lane Africander's Jackie, 17715.4—908.4—CC; 18616.7—904.8—AA, and Fairlawn Peerless Designer; and calves are available by him out of daughters of the sires listed above. We invite both correspondence and a visit to the Merco Guernsey herd.

***STEADFAST VALOR OR OLDACRES**
Sire: LEVITY'S VALOR
Dam: LANGWATER MAB
14949.0—830.9—D
1 A. R. son, 3 A. R. daughters, all with records over 700 lbs.

Unretouched Photo

*His first 9 A. R. daughters will have records that average about 600 lbs. fat as 2 and 3-year-olds.

MERCO guernseys

GREENPORT, L.I. NEW YORK

A. H. MERKEL
Owner

JOSEPH GERE
Manager

LAWRENCE TUSSEY
Herdsman

BREEDERS' BOOKSHELF

MARKETING

MILK AND MILK PRODUCTS, by Clarence Henry Eckles, Willes Barnes Combs and Harold Macy. A detailed and thorough discussion of every subject of importance to the dairyman producing milk and milk products for the market. Special attention is given to the composition and properties of milk. Emphasis is also placed upon the sanitary production of milk and the value of dairy products in the human diet. 386 pages, illustrated, $3.50.

The Marketing Milk Industry, by Roadhouse and Henderson. A new book on Market Milk is now offered by Professors Rhoadhouse and Henderson of the University of California, and gives a review of modern practice of every phase of the industry. This new book covers everything from "plant layout to performance of tests, from chemistry of special products to sanitary production methods, from comparison of delivery costs to fundamentals of nutrition. 624 pages, 6x9, 167 illustrations, 126 tables. Price $5.00.

DISEASE CONTROL

HOME VETERINARIAN HAND BOOK. A practical veterinarian gives a complete guide on handling emergency situations with barn animals and poultry. Dr. E. T. Baker has prepared a brief encyclopedia on information on horses, cattle, hogs and other farm animals, $2.50.

PRINCIPLES OF ANIMAL HYGIENE AND PREVENTIVE VETERINARY MEDICINE, by Dr. Leunis Van Es. Veterinarians, livestock producers and others will find this book an excellent summarization of the literature in the light of the author's experience. Here is found authoritative information on every topic of animal preventive medicine. 768 pages, $6.50.

LIVESTOCK AND POULTRY DISEASES, by Dr. W. A. Billings. A complete source of information on causes, prevention, symptoms and treatment of diseases of farm animals. 520 pages, 54 illustrations, $3.50.

NUTRITION

ANIMAL NUTRITION, by Leonard A. Maynard. This book presents the chemical and physiological aspects of animal nutrition with special reference to farm animals. The broad principles of nutrition are laid down by Professor Maynard and include: Nutritional Balances, Nutritive Energy, Growth, Reproduction, Lactation and Work Production. 483 pages, illustrated, $4.00.

MANAGEMENT

DAIRY CATTLE AND MILK PRODUCTION, by Dr. C. H. Eckles. Common-sense information on increasing production, raising calves, selecting a sire, feeding economically, and other details that mean the difference between success and failure. Over 40,000 copies in use. 611 pages, 98 illustrations, $3.90.

PRINCIPLES OF DAIRYING, H. F. Judkins, second edition by Richard W. Smith, Jr. This book covers the general scope of the dairy industry. Composition and properties of milk. Sampling of milk and cream. The Babcock test for whole milk. Essentials in the production and handling of Market Milk on the farm. 316 pages, $3.00.

ELEMENTS OF DAIRYING, by T. M. Olson. New ideas on the dairy industry giving origin and types of dairy cattle, milk and its secretion, composition and food value. The processing industries, milk marketing, cream, butter, ice cream and cheese. Several chapters are included on feeding dairy cattle and dairy herd management. 570 pages, price $3.50.

PROFITABLE FARMING AND LIFE MANAGEMENT, by Wilber J. Fraser. An interesting book on the profitable side of farming and life management. It is a simple, practical, earnest attempt to help farm people produce more profitably, save and invest more wisely, and live country life at its best. 416 pages, illustrated, $2.75.

DAIRY CATTLE, by W. W. Yapp and W. B. Nevens. This book gives practical methods of selecting, feeding and caring for dairy cattle. They are based upon proved and tested practices of successful dairymen and scientific investigations. Second edition, 390 pages, $2.50.

FEEDING

DAIRY CATTLE FEEDING AND MANAGEMENT, by H. O. Henderson. A new edition of Henderson, Larson and Putney entirely rewritten and enlarged. A very good text-book on dairy management. Stresses dairy rations, feeding for milk production, fitting and management of cows on test, pasture and silage. Also raising of dairy calves. Price, $4.00.

FEEDS AND FEEDING, by F. B Morrison. A new edition published in 1943, is the most comprehensive book on feeds and feeding that is printed. It is a basis of nearly all feeding experiments and practices. It sets up the dairy practices of dairy cows, beef cows, horses and hogs. An invaluable book. 1050 pages profusely illustrated, $5.00.

JUDGING

JUDGING DAIRY CATTLE, by E. S. Harrison and Strohmeyer & Carpenter. The best book on judging that has been printed. It has 192 pictures giving all the information and reasons for placing dairy cattle of all breeds. 130 pages, illustrated, $2.75.

BREEDING

Basis of Breeding, by Leon F. Whitney, author of a series of articles appearing in the Journal under the title of "The ABC of Breeding." A book that every breeder should have on his bookshelf. One of the best written books on breeding to be had. 260 pages, profusely illustrated, easily read. $3.00.

BREEDING AND IMPROVEMENT OF FARM ANIMALS, by V. A. Rice. This book is the new third edition and is one prepared to answer all questions on animal breeding: "When to breed; factors of heredity; care of mother and offspring at parturition; causes of sterility; artificial insemination and its advantages, disadvantages, and methods; sex determination and control." Prof. Rice is with the Animal Husbandry Division, Massachusetts State College. The book has 749 pages and is profusely illustrated. $5.00.

INTRODUCTION TO BREEDING FARM ANIMALS, by Laurence M. Winters. A simple and concise introduction to a great subject. It covers the subjects of reproduction, selection, grading, inbreeding, cross-breeding in all types of farm animals. 250 pages illustrated. $2.00.

ANIMAL BREEDING, by Laurence M. Winters. This is the third edition, thoroughly revised. Is used in many schools and covers the biological background, reproduction, heredity and the practice whereby breeders of the past and breeders of today have accomplished results. 389 pages, 103 figures, $3.75.

ARTIFICIAL INSEMINATION OF FARM ANIMALS, by Enos J. Perry and others. A comprehensive book on methods which are revolutionizing the breeding of livestock throughout the world. The first book to be available in the English language. A real treatise on this method. 266 pages, 45 figures. $3.50.

COWPHILOSOPHY, Mark Keeney, a master breeder, gives his philosophy on breeding dairy cattle, management of the herd, records, and how he has succeeded in dairying. 2nd edition, with nearly 50 percent new material. A great little book. $3.00.

HEREDITY IN DAIRY CATTLE, by James E. Russell, the developer of Glenburnie Guernseys and a breeder and student for forty years. A book that every new breeder should study, and every old breeder should read. The genetics of breeding in every day language. Published by The American Guernsey Cattle Club and a real authority on breeding. 156 pages, several illustrations. $2.50.

GUERNSEY BREED BOOKS

GOLDEN GUERNSEY, by Alfred S. Campbell. A delightful book on the Island of Guernsey, its people and its breed. Very entertaining and enlightening. Written around the Guernsey cow, yet tells of the habits and customs of the breeders of Guernseys. Price, $1.50.

THE GUERNSEY, by William H. Caldwell, secretary emeritus of The American Guernsey Cattle Club, a story of the breed from its beginning in America. Filled with many interesting stories. Should be in every Guernsey library. Profusely illustrated. Price $2.75.

GLENWOOD GIRLS, by William H. Caldwell. It is the story of what the Glenwood Girl family has contributed to the development of Guernseys and is a testimonial to the efforts of Ephraim T. Gill. It is published by Henry W. Leeds and may be secured by request from The American Guernsey Cattle Club.

THE LIFE OF JAMES E. DODGE, by Alvin H. Sanders. This book was prepared under the direction of the Dodge Memorial Committee as a memorial to Mr. Dodge for his work as a breeder of livestock. Mr. Sanders, the author, was formerly editor of the Breeders' Gazette. The book contains 192 pages and 12 illustrations. $1.50.

HOW TO ORDER BOOKS

Send check or money order for the price listed, addressed to:

Breeders' Bookshelf

P. O. Box 157, Peterborough, N. H.

THE BREEDERS' LIBRARY

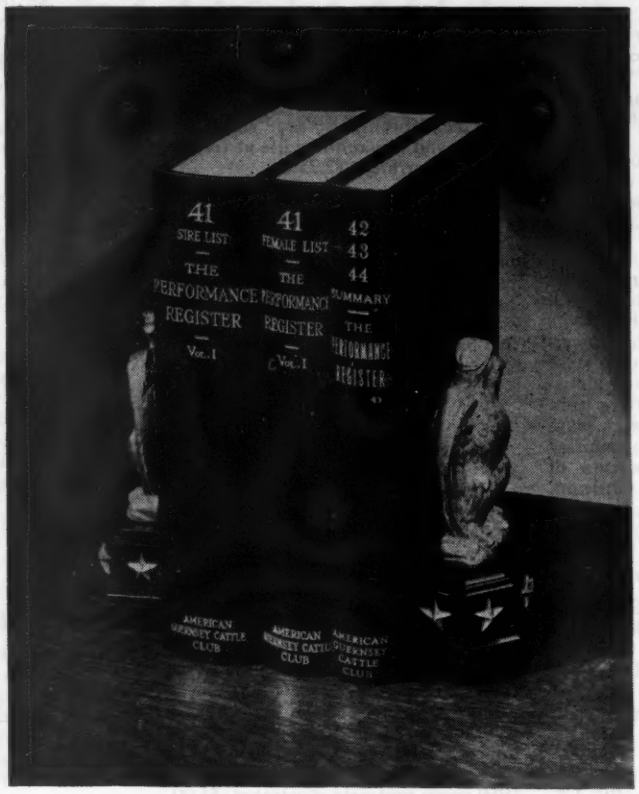

DO YOU LACK ANY OF THESE PUBLICATIONS?

You may order or become a permanent subscriber by filling out and mailing this coupon.

THE AMERICAN GUERNSEY CATTLE CLUB
PETERBOROUGH, NEW HAMPSHIRE

[ ] Send me Volume I of the Performance Register at $8.00.

[ ] Send me the 42-43-44 Summary at $3.50.

[ ] Enter my subscription for future publications of the Performance Register. I reserve the right to cancel this order.

Signed.....

Address.....

.....

Bryn Du Farm Dispersal...

Mrs. Sallie Jones Sexton
Proprietor

At the Farm, Granville, Ohio
Saturday, April 6, 1946

About 76 Head

7 Bulls • 29 Cows • 15 Bred Heifers • 25 Open Heifers

Twenty daughters of Quail Roost Lucky Noland (in sale); eleven daughters of Langwater Triumph, A. R. (he own brother to Langwater Colonial, A. R. and Langwater Dreadnought, A. R.); five daughters of Bryn Du Maxim's Damon (in sale); three daughters each of Langwater Veteran (Langwater Patrician-Langwater Virginia, 486.6—B) and Quail Roost Golden King (Quail Roost Maxim's King-Appin's Golden Fern, 715.7—A); two daughters each of Quail Roost Maxim's Design, A. R., Bournedale Golden Majesty, A. R., Quail Roost Maxim's Ideal, A. R., High Point Prince Maxim, A. R. and Quail Roost Rose Maxim, A. R. ($11,000).

Mrs. Sexton has, without regard to cost, assembled an unusually good foundation, principally Maxim, but also some very nice daughters of Langwater Triumph, whose daughters have especially fine udders.

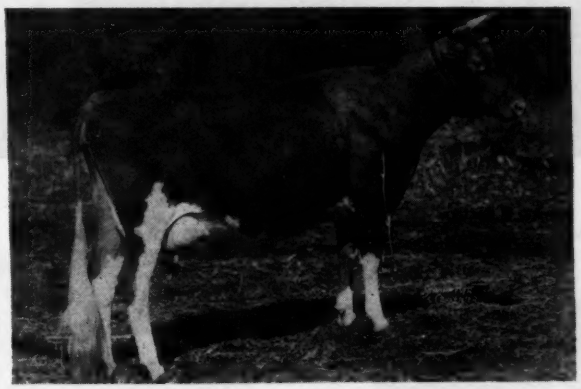

FAIRLAWN CHARMAINE (In Sale)
9846.4—537.0—G
Dropped: October 23, 1938
Dam of Fairlawn F. P. Ernestine
12264.8—605.6—GG

Due Sale Day to Quail Roost Golden King

Sire: QUAIL ROOST ROSE MAXIM, A. R.
Sold for $11,000, Quail Roost Sale, 1945

Dam: DUNWALKE MAGGIE'S LILY
8926.9—454.5—GGG
14383.1—762.5—CC

By a full brother to Dunwalke Blanchette's Rosebud, dam of Supreme's Madame, 811.2—AA and Dunwalke Dictator, A. R., the sire of Mussolini. Her grandam, Imp. Sweet Maggie IV. des Galliennes, 710.3—AAA* was a really great cow, imported by the late J. L. Hope especially for Mr. Dillon.
*Class Leader.

WAKEFIELD PATIENCE (In Sale)
9829.4—552.1—G
10825.7—587.7—D
13574.4—729.5—AA
Dropped: October 12, 1938

Due: March 13, 1946 to Quail Roost Golden King
Sire: QUAIL ROOST VALOR'S SON
A grandson of both Langwater Valor and High Point Prince Maxim.

Dam: WAKEFIELD GIFT
9757.1—542.1—CC
By Quail Roost Maxim's Majesty, A. R., (High Point Prince Maxim—Quail Roost Ann Spotswood, 686.6—F), out of a daughter of Majesty.

For Catalogs write

Louis McL. Merryman & Sons
SPARKS, MARYLAND

TARBELL GUERNSEYS

SIRE

← Tarbell Radiant Betsy

12094.4—505.6—FF—729 T. M. (Pending)

Sire: **Tarbell Farms Noble Leader**—18 A. R. Daughters. 1 Class Leader Daughter.

Grandsire: **Foremost Peacemaker**—79 A. R. Daughters, 1 World's Champion. Maternal and Paternal Great Grandsire: **May Royal's Holliston**—136 A. R. Daughters. 1 World's Champion. Maternal and Paternal Great Great Grandsire: **Sregor Ultra King**—82 A. R. Daughters. 2 Former Class Leaders.

TARBELL FARMS NOBLE LEADER joins the ranks of the proved sires developed at TARBELL. Two of his sons bred along the same lines as RADIANT BETSY have been purchased by the Central Maine Artificial Breeding Association. We have other attractive sons to offer as well as sons and grandsons of FOREMOST PEACEMAKER carrying the same breeding. Write us for pedigrees and full particulars.

MATERNAL GRANDSIRE

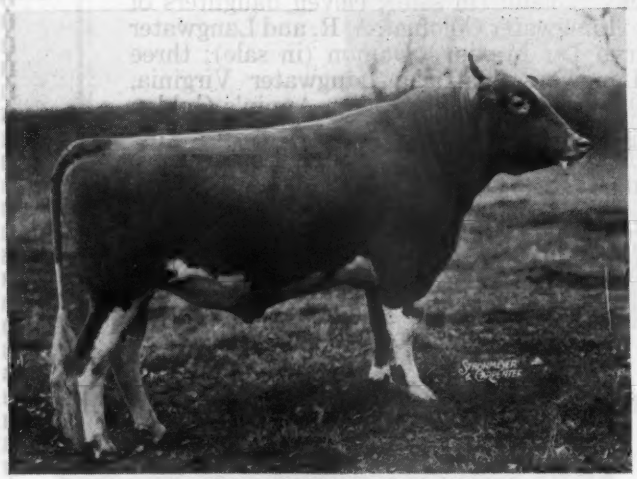

TARBELL FARMS NOBLE LEADER
Born: January 1, 1938
Still in active service

MATERNAL & PATERNAL GREAT GRANDSIRE

FOREMOST PEACEMAKER
Born: September 18, 1933
Still in active service

MATERNAL & PATERNAL GREAT GREAT GRANDSIRE

MAY ROYAL'S HOLLISTON
1926—1943

SREGOR ULTRA KING
1922—1933

FEDERAL ACCREDITED — VISITORS ALWAYS WELCOME — NEGATIVE

A Happy New Year to Guernsey Breeders Everywhere

TARBELL GUERNSEY FARMS *Chenango County* **SMITHVILLE FLATS, N. Y.**

A Happy New Year
AND A
Prosperous 1946 to All

Guernsey Cows and Hampshire Sows are a profit producing combination

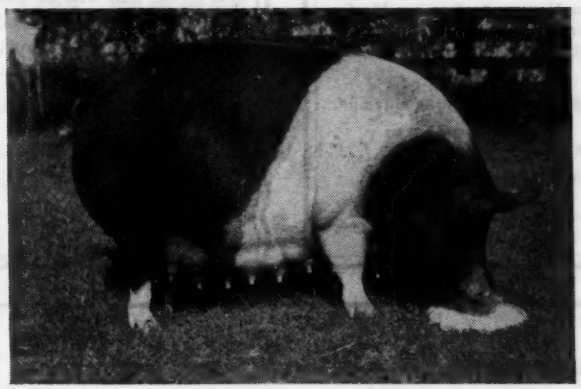

MT. ARARAT BRIGHT BEAUTY

Reserve All-American Sow, 1944. She is dam of Mt. Ararat Bright Boy, All-American Junior Boar, 1944.

Attend the Bred-Sow Sale
at
Mt. Ararat Farm
Thursday, January 24, 1946

Write for Catalog

MT. ARARAT FARM • DONALDSON BROWN, Owner
EVERT G. DENNEY, In charge of Herd

VERE S. CULVER, Manager **Port Deposit, Maryland**

MAPLETON FARM

"Down on the Eastern Shore"

GIPPY PRINCESS PROCRIS

Presenting another Maxim foundation Matron. Bred to Coronation Herald, and due in March. Let us book you, should it be a bull. A full sister sold for $575, at Trenton, October 6.

Several of our outstanding foundation Matrons bred to our Maxim herd sire, Clear Springs' Lucky King, are due this winter. King's first daughter to be offered, topped the Heifer Sale at Franklin, Virginia recently for $475.

Write for price and pedigree on bull from a line-bred Maxim family.

NASSAWADOX, VIRGINIA

T. B. ACCREDITED . . . BANG'S FREE 972

T. L. WHITEHEAD
Owner

FLOYD K. DENNEY
Herd Manager

A Happy New Year

TO ALL

Guernsey Breeders

from Headquarters
of the
TRIUMPHS and PROSPECTS

The cross that proved an investment.

To start the New Year right we offer—

A fine **Bull Calf**—Born August 25, 1945

Sire: **Green Meads Triumph, A. R.**

Dam: **Greenway County Jollity**

She is a daughter of Green Meads Prospect, 10 A. R. daughters, all records, average 11916.1—606.4. All but one as heifers. Her dam, Rex's Joy of Ware, has 12038.7—605.7—GG and is out of Joyful of Ware, 12182.3—620.7—F, 14394.6—712.3—AA.

Greenway Farm **WARE** **Massachusetts**

G. H. TIMMINS, Owner L. B. WILSON, Superintendent

BOUND BLANKS and OTHER SUPPLIES

BOUND BLANKS

1 BHB **Breeders Hand Book.** This bound book contains 25 birth report blanks and birth report duplicates, 25 applications for entry and duplicates, 10 transfer blanks, 5 service certificates and 5 death report blanks ..... $.75

10 BBR **Birth Reports.** 100 each with duplicates for permanent records 1.50

11 BAE **Applications for Entry** 100 each with stubs for permanent records 1.50

12 BAT **Applications for Transfer** 1.50

13 BSC **Service Certificate** 1.25

HERD RECORD BOOKS AND FILLERS

2 HRB **Herd Record Book.** Seven-ring loose-leaf binder 8½ x 11 inches 2.50

3 HRB **Three-ring loose-leaf binder** 8½ x 11 inches 2.00

4 HRP **Herd Record Pedigree Sheets** 14 ancestor sheets, center punched to fit three or seven-ring binder 2 HRB and 3 HRB (50 sheets include 3 bull and 47 female blanks or you can specify the desired quantities) ..... .75

14 SPB **Sectional Post Binder** (13 x 17 inches) for 62 ancestor pedigrees 4.00

15 SPF **Filler—for Sectional Post Binder** complete set of 105 loose leaves 13 x 17 inches, title page, 2 index pages, 5 bull sheets and 97 cow sheets with space for 62 ancestor pedigree 2.75

16 PHB **Pocket-Size Herd Record Book** (4¼ x 7¼ inches) black limp leather cover 2.00

17 PHF **Filler—for pocket-size record book,** set of 100 loose leaves 4¼ x 7¼ inches includes 10 bull sheets with space for pedigree and list of progeny and 90 cow sheets with space for 14 ancestor pedigree 1.00

18 HRF **Fillers—for 3-ring** 8½ x 11 notebook (see 3 HRB). These loose leaves are punched for ordinary three-ring 8½ x 11 inch binder and include title page, herd list sheet, 2 service record sheets, 4 bull service sheets with "progeny list" and 43 sheets with cow pedigree space for 14 ancestors on front and history on back, 51 sheets for 1.00

BARN MILK SHEETS, ETC.

6 BMS for 10 cows, 3 milkings per day (17 x 28 inches) per dozen 1.00

7 BMS for 25 cows, 3 milkings per day (39 x 28 inches) per dozen 1.25

8 BMS for 25 cows, 2 milkings per day (18 x 23 inches) per dozen 1.00

9 BMS for 50 cows, 2 milkings per day (23 x 36 inches) per dozen 1.25

19 PSP **Pedigree Scratch Pad** Contains 50 sheets with outline pedigree forms on both sides, 8½ x 11 inches, 14 ancestors. Ideal for studying breeding with the Performance Register or for sending copies of pedigrees to prospects ..... .20

20 MBR **Memorandum for Barn Records** Pocket-size, punched for hanging, and spiral bound, contains gestation table and 100 pages for dates ..... .15

THE AMERICAN GUERNSEY CATTLE CLUB
Peterborough, New Hampshire

Exceptionally Good Line-Breeding to a Valiant Hero Bull

GREENTREE VALIANT HERO
- VALLEYWOOD VALIANT HERO 11 A. R. daughters
  - VALLEYWOOD VALIANT* 47 A. R. daughters
    - LANGWATER MERRYMAKER
    - LANGWATER ULIKA*
  - VALLEYWOOD HARRIET*
    - ATAMANNSIT CORINTHIAN*
    - HARRIET OF WARRISTON 2D
- VALLEYWOOD LAUGHTER*
  - ATAMANNSIT CORINTHIAN* 23 A. R. daughters
    - LANGWATER HANNIBAL
    - ULTRA OF EDGEMOOR
  - LANGWATER ULIKA*
    - LANGWATER SHEIK
    - LANGWATER DUTIFUL

*Denotes line-bred connections.

A Pedigree of Merit Worthy of Careful Study

C. BEEMAN, MANAGER • **GREENTREE FARMS** • TOWN LINE New York

A Breeding Program Is NOT What You Sell It's What You KEEP . . .

We Have Sold

TWO BROOKS CALLA*
8263.6—476.2—G—644 T. M.
11751.8—609.2—DDD

TWO BROOKS CANDIDA*
7685.3—451.1—GGG
Both at Chedco Farm

BUTTERFAT DEMONSTRATOR*
Jr. Sire Milestone Farm

TWO BROOKS C. MYRRH*
Heifer—to Chedco Farm
The Guernsey Sale, 1945

TWO BROOKS MERLIN*
Sire at Grey Knoll Farm

TWO BROOKS C. BLUEBELLE*
Heifer—to Mulhocaway Farm
The Guernsey Sale, 1944

TWO BROOKS CLARABELLA*
Heifer—to Woodacres Farm
N. J. State Sale, 1945

TWO BROOKS CANTATA*
12293.6—740.5—E
At Chedco Farm

TWO BROOKS CATHERINE*
Sold on test in 63½ days
2360—112.48—GGG
Four maternal brothers all in service

We Have Kept

HILLTOP BUTTERFAT LILAC
8202.8—455.4—GGG
12841.4—736.8—EE
Their dam, also her sons.
Calf by Two Brooks Carillion

TWO BROOKS SECRET
At Wiscaway Farm
Two daughters of CLARA*

CLARHEARTS MYRTLE*
160 days—5324.0—274.23—EEE
and her heifer calf

TWO BROOKS C. MERRILY*
Heifer—just bred.

HILLTOP BUTTERFAT BETH
7034.5—402.4—GGG
9428.0—548.1—EEE
Their dam, also her last son

CLARHEART'S BETHEL*
7571.0—402.3—GgG

TWO BROOKS KATINKA
10338.9—538.0—DDD
13633.9—682.3—AAA
Their dam and

TWO BROOKS C. KATE*
146 days—4307.6—201.03—GHI
At Wiscaway Farm—Rosendale, Wisconsin

Those *marked in the same bracket are full sisters or brothers.

The above are only illustrations. We have been honored by having our Butterfats in so many fine herds but even more by the continued interest of their owners in additional animals bred by us. Use one of our sires and improve your breeding with Better Butterfats. We have only two for sale at present, both tops.

C. W. BAIRD, OWNER — Phone: Bernardsville 113

TWO BROOKS FARM

Basking Ridge, New Jersey

J. W. WOLFORD, MANAGER — Phone: Bernardsville 493W

T. B. AND BANG'S ACCREDITED

THE GUERNSEY SALE, TRENTON, NEW JERSEY

FRIDAY, MAY 17, 1946

(*Continued from December 15* JOURNAL)

Frewvale

On Friday, November 23, the day after Thanksgiving, I went to Frewvale and Mt. Ararat. Selected at Frewvale a pair of twins by Blakeford Alert (Langwater Ambassador —Langwater Lovelorn, 678.7—G, 738.8—A) and out of Plato's Lady of Frewvale, 10771.1—553.7—G, they are very nice. Vere Culver, Superintendent of Mt. Ararat, met me at the north end of Conowingo bridge and drove with me, also visited Roy Ferguson's, Walnut Grove Farm and Lewis E. Shoemaker's. Will go back to Walnut Grove later.

Mt. Ararat

Had lunch with the Culver's and went over the herd after lunch, listed three possibilities, all bred heifers. Two by Langwater Alert, one out of Bolton's Circe, 574.9—GG and the other out of Douglaston Viscountess Valentia, 505.8—FF, 548.0—DD, she by Douglaston Mona's Count and out of Douglaston Lady Jeanne, 555.4—G (Imp. Financier of Myrtle Place—Imp. Symphony of the Casrouge, 737.2—A), and a McDonald Farms Fancier (McDonald Farms Conqueror—McDonald Farms Danice, 616.3—GG, 746.3—AA) and out of Mt. Ararat Valiant Iola.

Thought the herd looked extra good and the crops especially promising. Culver is one of the best farmers I know.

Went to Chicago, Saturday, the 24th on a bull deal (see January 15 Journal). Left the car in York and expected to meet K. C. Sly and R. D. Wilson in Poughkeepsie about 1:00 P. M., Tuesday, train was two and a half hours late and it was 9:30 before I left York. Was after 3:00 P. M. when I reached the Nelson House in Poughkeepsie and found Sly and Wilson awaiting, not patiently.

Foremost with Hepburn at his Best—He has no Superior

Went to Emmadine for one of the best visits I have ever had there. Bill Hepburn was at his peak. Wished I could have had one of my boys with me. He went through the herd unsparingly. Good and bad alike. This one milked all of 17 lbs. on three-times-a-day, a purchased one and not from us. This one is a full sister to a good one and look at her. Janet's Hardwick's Bridget, milking over 60, top cow in New Jersey Sale suited him and us. It is a great thing for the Guernsey breed when a farmer-breeder can breed and sell one like this. Foremost not only furnishes the sinews of war but rewards the victor. When he came to the good ones he was the same. Confessed Foremost Quantity, just fresh with twin bulls, was the greatest dairy cow he ever knew, after maintaining for years to all comers. Dolly Dimple would never be equalled. Sly agreed and so did I. I once, not too long ago, had an order to buy the best cow there was and tried for a price on Quantity. Fitzpatrick had arranged a trade for a bull calf out of Quail Roost Noble Primrose, for one of his choice, out of anything on Emmadine. He called on me for advice and we settled on a bull by Foremost Royal Valor and out of a daughter of Acme and Quantity, she is now in calf but was a long time settling and Royal Valor is dead. Noble Primrose is at Curtiss Candy. They keep her first bull and C. G. Lang has an option on the next. We admired Foremost Quaffodil, 18395.7—898.5—B (pending), 12825.4—643.9—GG; a bred heifer, a full sister to Foremost Quetzel; and a pair of Comet daughters out of Quantity and Superb's Faithful. By the way, she has a son just dropped, by Royal Valor, hence, full brother to Quantity. I will be back later. I hope for a real consignment on next trip. Bill, Jr., will be there so I'd better bring Louis, Jr., with me. I can barely hold my own with one Hepburn, let alone two.

Green Meads Levity King's Suit

Leaving about 7:30 we went to the White Hart Inn in Salisbury and were at Darwin Morse's for breakfast at 7:15. The Green Meads Levity King's, seven in all, were especially attractive, deep bodies and unusually good teat placement. They will sell none and I don't blame them. I suggested a pair of Langwater Vindicators (Valencian—Cora), one out of Green Meads Lady Laughter, on test at John Yeoman's, 425.61—238 days (a daughter of Green Meads Queen Snowfli, 758.0—FF) and one out of Green Meads Lady Fae, 756.9—CC, 2nd dam, Green Meads Queen Phyllis, 655.3—GG, 826.3—C.

Coronation

Next stop, Arthur Galusha's. Thought the Coronation Levity Prince's especially nice, I believe Coronation Majestic has a great future. After a very pleasant visit left for Peterborough.

Over Berkshire's in Snow

Ronnie drove, the mountains had snow on them, roads slippery, and still were in Peterborough in good time. Checked December 15 advertisement and hurried on to Rosewald where we had a most pleasant visit with that top cow man, Jimmy Dodds, and his more than competent spouse. In two sentences she summed up their line of heifers to our complete satisfaction and on no notice set us down to a more than bountiful supper. We suggested three: a Mussolini-bred heifer out of Catamount Comfort, 653.9—G, 791.0—A, member of Borden exhibit at World's Fair (I often wonder why the fact that the Guernseys led this exhibit in profit, has never received any publicity); a daughter of Langwater Darius and out of Antietam Garnet, 669.4—G, $8,100 in the 1943 sale; and a young calf by Darius and out of Broadland Bella, 516.0—G, 585.0—BB, own sister to Broadland Baroness, 528.2—AAA. The first heifer bred to Rosewald Max, the second to Langwater Lordship. Also discussed a daughter of Rosewald Max (Mussolini-Maxim's Francine, 673.3—E, member winning Get, Maryland, Waterloo, National Dairy Show, and Toronto, 1938), and out of Glenburnie Irene, 770.4—AA, for Quail Roost. Perhaps Francine's last calf also.

Great Elm

Paid a flying visit to Dr. Campbell's, Valley View Farm, spent the night in Concord and were at Archie Young's, Great Elm Farm, early the next morning. He has a son of Coronation Herald, Gayhead's His Pride, out of Gayhead's Lady Prim, whose daughters suit. Took one, Great Elm His Ella, a two-year-old, milking 45 lbs. in G, out of Great Elm Ellen, 613.6—GG, 707.9—EE, 962.6—B.

Paid flying visit to William H. Champlin's, Haven Hill Farms. The milking herd looked great. Stopped at Runnymede and Cliff Gilman was away, but saw several that will suit. I will be back later.

Snow Bound Again

On to Argilla, there hit a storm, a honey. I am writing this marooned at Flying Horse, but pleasantly. McKenzie will do his part, never fear. Sly particularly liked an Alfalfa Farm Philosopher heifer out of Argilla Spray, 571.8—G (Charlescote Parson-Argilla C. Foam, 808.1—EE), I spoke for one by Pine Manor Levity Legacy, out of Argilla Fair Palotterie 2d, 678.4—EE, 634.4—AA. We could have an older one out of the same cow by Parson. We admired also, Argilla Fair Palotterie 3d, 810.5—CC, $14,000, and discussed and cussed the picture John Carpenter took of her last fall, John owes her a personal apology. Went to the house where we found Bob and Mary Murray. They came to say good-bye before going to Gayoso, were delayed consequently, but pleasantly.

Spent Day and Night at Flying Horse—There are Worse Places

to stay even without light or heat.

Groton House

Stopped at Groton House but Nobby White was in the village. Suggested Groton House Caesar's Duchess, 12687.5—584.13—F—304 days.

Flying Horse

Arrived at Flying Horse at a little after 4:00, it was snowing, blowing, sleeting, etc. Went to the test barn and called Pingree who was all of 50 yards away, he said he would come right over but seemed a little reluctant. I found out later, why. In about three-quarters of an hour he called from Argilla. He misunderstood either McKenzie or me and drove 5 miles to Argilla. I arranged to spend the night, which I did, and the next day too. I listed for his decision, Flying Horse Clara's Melody, 637—4G—pending (Clara's Heartsease Butterfat—Catamount Melody, 848.3

—AA), Reserve Champion, Topsfield Spring Show; Flying Horse Clara's Butternut, 647.84—324 days, same sire; Flying Horse Colonel's Marie, on test; and Flying Horse Master's Clarise, 700.3—G (Flying Horse Bandmaster—Hilltop Butterfat Clarise, 625.3—BBB). The next day went over the whole herd with Ping. We had lots of time. McKenzie's phone was out, he phoned from Ipswich, had no light, heat or water. Flying Horse lights were gone also. Ping has six great matrons in a former horse barn, great cows all and looking in the "pink." Alfalfa Farm Flute is ready to drop her 8th bull, 775.7—GG, 962.9—EE, 756.6—CCC, 970.4—AA. Alfalfa Farm Lute, 804.6—GG, 1058.0—BB. Her full sister, Catamount Melody, 848.3—AA, Alfalfa Farm Primrose, 1083.9—BB, Hilltop Butterfat Ellen, 767.2—BB, Hilltop Butterfat Clarise, 625.3—BBB. Went over the young things also, he has some extra promising young bulls.

Wethersfield

From Pingree's drove on to Wethersfield, weather worse and worse. Suggested Wethersfield Pamela, going about 900 in A, by Wethersfield President and out of Wethersfield C. Princess Molly; her daughter, Wethersfield Laverne, by Bellarion, a bred heifer; and Wethersfield Larissa, 598—D (pending), by Bellarion and out of Wethersfield Pearl, by President.

Kitchener

Casey had phoned Arthur Barnard to meet us at Wethersfield at 4:00 P. M. We arrived at 6:30, partly due to Pingree's error in going to Argilla, partly due to other reasons. The plan originally was to have Sly and Wilson inspect Rockingham and Kitchener and take 10:00 P. M. train to Syracuse. Weather interfered, they spent the night at Kitchener and took the morning train to Syracuse. Sly suggested Kitchener Charm, 441—4G—291 days, by McDonald Farms Fearless and out of Kitchener Miss Springfield, about 570—4C (Kitchener Trumpet—Kitchener Charming, 624.8—E, by Douglaston Prince Royal), also a yearling by McDonald Farms Fashion Plate and out of a Mussolini daughter, Kitchener Glitter 2d, 599.9—G (pending). Also a McDonald Farms Distinction, Kitchener Connie, 558.6—G (pending) out of Winnetuxet Connie 2d, 553.0—AA, on 3 quarters. A McDonald Farms Fearless yearling heifer out of Kitchener Patrika, 665.9—EE (pending), next dam, maternal sister to Gem of Kitchener, 1035.0—AA. Another springing heifer by Fashion Plate and out of Kitchener Caroline, 780.2—EE (pending). Will call again when next in New England. Left Flying Horse house at 6:20 Saturday morning, the 1st. Made the road at 7:20, after much shoveling and pulling by a tractor, one-quarter of a mile. At Lynbrook for breakfast at 9:40. Bad driving is a mild word.

Lynbrook

Went over the herd carefully. Tom Lindsay has always bred real udders. I believe the late Lynbrook Hannabul the best sire he ever bred. His daughter, Lynbrook Cherry Perfection, 650.4—FF (pending), due sale day, would be appreciated, his decision waits. I got confirmation on Hill Girt Cherubelle today. She will make over 712—GG. This would be a good day for Cherub blood because this one is the sort, all smart and ambitious breeders should be looking for May 17.

Sterling Farms, Inc.

Leaving Tom's, I drove to S. H. Golding's, Sterling Farms, Inc., at Stamford, Conn., arriving just before dark. Bad going the first 50 miles or so, turned around twice on the road but got there. Spent the night and all day Sunday. Liked the Get of Normandy Levity Prince, tried for two, one out of a daughter of Coronation Levity Prince, next dam, Coronation Golden Rod, 601.3—GG, 829.4—DD, the other out of Flying Horse Select Primrose, 815.5—GG, 712.4—DDD, 738.8—AAA, this one has an almost perfect V in her forehead. The Sterling buildings are practically perfection. Admired Sherwood Forest Queen Melody, 608.6—GG. Have her maternal brother, by Langwater May Royal, in the Lititz Sale, January 31. He may be a bargain.

Nyala

Ran over to Nyala early Sunday morning. Mr. Foster had written they would have nothing as they had a run of bulls. I would be glad for one by Pine Manor Crown Supreme and out of Foremost Royal Lady, 543.3—GG, a double granddaughter of Mixter Faithful. Saw Fairlawn Peerless Ermine, 707.2—DD, $5,000, and her twin sons. Next day saw her daughter by Fairlawn Eastern King at Fairlawn and her young daughter by Fairlawn Peerless Actor. They are so much alike that I picked the little heifer out of 36 heifers.

Fairlawn

Paid a visit to Fairlawn early Monday morning. They may put in Fairlawn Levity, a daughter that will be in milk, by Fairlawn Eastern King, and her last bull. Believe they would be appreciated. Fairlawn has a great foundation, many of the best of three or four generations of their breeding. I hope to see some of the best shows this fall, the fur will fly.

Bournedale

Stopped at Bournedale next, suggested two. Bournedale Frolic Ace, on test at 4 years, making 80 lbs. fat per month, by Bournedale Memoir Ace and out of Bournedale Frolic, 784.2—D, 2nd dam, Bournedale Levity, by Langwater Collection, 3rd dam, Langwater Levity, 662.2—EE, Champion National Dairy Show. Also Bournedale General's Daisy, 548—GG (pending), by Bournedale General La Noce (Bournedale Challenger—Bournedale La Noce, 728.6—C) and out of Bournedale Abe's Daphne, 614.8—DD, 2nd dam, Bournedale Dahlia, 627.0—GG, full sister to Bournedale Dandy Girl, 853.1—FF.

Had a pleasant visit with Miss Elsie Hill. Drove to New York, had lunch with Lizzie, her room mate, and Josie, who had been spending the weekend in New York, then Josie and I drove home. Have to return to New England and go to Chedco, Rockingham, Langwater, The Forges, High Hill, Aldrich, The Glen, and Horse Shoe Falls, and revisit others. Have to go to Locust Grove and Woodacres also, in New Jersey, and Spencer's Landing in Maryland.

***For Catalogs, address* LOUIS McL. MERRYMAN & SONS -:- SPARKS, MARYLAND**

North View Guernsey Farm

Combining

Maxims

and

Butterfats

with approved results.

T. B. TESTED . . . BANG'S ACCREDITED

HARRIS THURMOND, Owner Athens, Georgia.

How is Your Batting Average?

Last year the average price for Guernsey cattle sold in all reported auction sales was about $400. The majority of animals that topped the sales were advertised in the **Journal.** You, too, can build your herd to prominence by placing a regular advertisement in the Journal. **Rates per reader are lower now than they have ever been before.**

For complete information write . . .

Advertising Department
Guernsey Breeders' Journal
Peterborough, New Hampshire

Presenting . . . A GREAT SIRE

whose Get has met with breeders' approval and sold for record prices on the Pacific Coast

◄ McDONALD FARMS DEVELOPER, A. R.

Sire: FOREMOST PREDICTION, A. R.
Sire: Foremost's Bell Buoy, A. R.
Dam: Valor's Faithful
14084.6—755.2—F
20011.7—976.5—AA (Class Leader)

Dam: ROCKINGHAM MAY PRINCESS
12323.4—673.8—A
Sire: Rockingham Slogan King, A. R.
Dam: Rockingham Princess
14595.5—684.8—C

SIX of his daughters sold for an average of $1,612 at the 1944 Pacific Northwest Sale. Two of his granddaughters sold for an average of $2,050 in 1945 Pacific Northwest Sale.

Five of Developer's daughters have just completed their 2-yr.-old records. They are:

	MILK	TEST	B. FAT	CLASS	T. M.
WESTERN GLOW MISTRESS	11798.0	5.05	596.1	F	730
WESTERN GLOW MARCELLA	11406.4	ck. test	576.1	FFF	610 (PENDING)
WESTERN GLOW FANCIFUL	11502.7	47.3	544.2	GgG	610
WESTERN GLOW LIDA	8536.9	53.3	454.6	G	730
WESTERN GLOW JANIE	5214.1		250.63	G	153 days

Many more of his daughters are being DEVELOPED at Western Glow Farms, Inc., Bow, Wash.; Aldarra Farms, Falls City, Wash.; R. O. Cedargreen & Son, Snohomish, Wash.; P & M Rancho, Fresno, Calif.; and Golden Butte Farms, Gridley, Calif., who now own half-interest in Developer and where he now is in heavy service.

We want to congratulate R. H. Irwin & Son and W. L. Richardson of Sardis, B. C., Canada for their selection of Western Glow Ruler, that is out of Giant Cedar's Ruby, that just finished with 700.3 lbs. fat in Class CCC (6th place). Also congratulating Gustave Selander & Sons of Corvallis, Ore., on the selection of Western Glow Governor, that is maternal brother to Western Glow Jean's Gloria, (World's Record in FFF). Both bulls are sons of Developer.

Aldarra Farms
W. E. BOEING, Owner
1411 4th Avenue, Seattle, Washington

●

Western Glow Farms, Inc.
FRIEDRICHS BROS., Owners
Route 1, Box 112, Bow, Washington

SOLD

Green Meads King Thor

Dropped: February 2, 1943

Green Meads King Thor
Son of Green Meads Levity King
(Curtiss Candy Company)
Out of Green Meads Queen Theda
13028.3—732.3—BB

Congratulations to Augustus W. Vaczy and Joseph Boyer of Nodin Farm, New Marlboro, Massachusetts, on their selection and purchase of Green Meads King Thor to be used as a foundation on which to build their herd of pure bred Guernseys.

SUNSET LEDGE FARMS

Coy Hill, Warren, Massachusetts

W. W. SHUTTLEWORTH, Owner

J. A. BLANCHARD, Superintendent — ROBERT S. CLAPP, Herdsman

DUNN'S TOUR . . . 36th Year

"Men May Come and Men May Go, but" . . .

DUNN'S TOUR GOES ON TO IT'S 36TH YEAR. That's a lot of years and a lot of water has gone over the proverbial dam—a lot of Guernseys have gone thro' the gate, gone East to West and North to South on DUNN'S TOUR.

Over the years, we have toured clients and Guernseys by rail, motor and plane. Yes, Guernseys by airplane. For those who have not seen the earliest Guernsey Journals: it was following World War I (from which Lt. Dunn emerged an aviator) that DUNN'S TOUR was air-minded. Sold a young Guernsey bull for Waldorf Farms, North Chatham, N. Y., to Don-Alda Farms, Todmorden, Canada, and delivered it by airplane. It was the first Guernsey to reach an altitude higher than the barnyard fence.

Col. Hugh Barclay was the first client to make a purchase on a DUNN'S TOUR-BY-PLANE. One cow resulting from that pioneer ride later made a Class Leader record at Col. Barclay's Douglaston Manor Farm.

The adventurous K. C. Sly (now of McDonald Farms) cracked up on an early DUNN'S TOUR-BY-PLANE. "K. C.," "yours truly" and plane kaplunked to earth in a cow pasture. "K. C." had asked to be flown lower for another look—one wing caught a telephone wire—down came "K. C.," airplane and all. The lady parked by the roadside claimed injuries (settled out of court).

Now we are looking at Helicopters with the object of continuing always to be—

DUNN'S TOUR "The Short-cut to Good Guernseys"

SCHOHARIE, N. Y. and CORDAVILLE, MASS.

Recent Female Additions Strengthen Our Maxim Foundation . . .

FIVE DAUGHTERS . . .

QUAIL ROOST MAXIM'S MAGICIAN, A. R.

Sire: HIGH POINT PRINCE MAXIM, A. R. Now having 76 A. R. daughters

Dam: KIMBERLY'S FOREMOST SUNSHINE 10610.7—623.5—A

THREE DAUGHTERS . . .

QUAIL ROOST LUCKY JEAN

Sire: QUAIL ROOST LUCKY STRIKE, A. R. 40 A. R. daughters

Dam: JEANNE OF FARMHILL 11267.4—533.6—AA

THREE DAUGHTERS . . .

QUAIL ROOST MAXIM'S IDEAL, A. R.
(Our Senior Sire)

Sire: HIGH POINT PRINCE MAXIM, A. R.

Dam: GERAR PRINCESS IDEAL 11239.5—598.5—EE 14828.8—780.7—A

These good females will materially add to our Maxim line-breeding program. They will be bred either to our senior sire, Ideal, or Clear Springs' Hattie's Maxim.

FEDERAL ACCREDITED FOR T. B. — STATE BANG'S ACCREDITED 105

SELFDALE FARMS, Greenwood, South Carolina

JAMES C. SELF, Owner — J. A. DICKENS, Manager

Season's Greetings to all our Guernsey friends and Congratulations to the following breeders who have purchased Rosewald-bred Guernseys during the past year.

32 Head sold to 28 Buyers in 11 States and Canada

ROSEWALD MOUNTAINEER	Clifton N. Walker, Wiscasset, Maine
ROSEWALD KARENAS' KLANSMAN	J. Byrne & Son, Kalispell, Montana
ROSEWALD FOXYS' PATRIOT	F. W. Glenk, Bangor, Maine
ROSEWALD NORMAS' GLAMOUR	Ralph P. Currier, Milford, N. H.
ROSEWALD BUTTERCUPS' PRINCE	Robert L. Keniston, New Market, N. H.
ROSEWALD DEBORAHS' WIZARD	George H. Donham, Jr., Island Falls, Maine
ROSEWALD LADY ROSEMARY	H. Herbert Syme, North Wales, Pennsylvania
ROSEWALD ETHELS VANITY	Forges Farms, Inc., Plymouth, Mass.
ROSEWALD DAISYS' DORIS	H. Herbert Syme, North Wales, Pennsylvania
ROSEWALD SUNSHINES RADIANCE	Mr. & Mrs. Paul Moore, Convent, N. J.
ROSEWALD BETTY JEAN	C. W. Gaines, Edgewood, Maryland
ROSEWALD ALICES' PRIDE	Philip J. Baur, Spring House, Pennsylvania
ROSEWALD BELLAS' CINDERELLA	John Blair, Richmond, Virginia
ROSEWALD HONORAS' MONITOR	Guy Rodd, Brackley, Prince Edward Island and
ROSEWALD HONORAS' MONITOR	Prince Edward Island G. B. A.
ROSEWALD FLUTES' GUARDSMAN	M. L. Fenton, Titusville, Pennsylvania
ROSEWALD EUGENIES' P. DONNA	Guy Rodd, Brackley, Prince Edward Island, Canada
ROSEWALD FLUTES' SUNNY BOY	Clifton N. Walker, Wiscasset, Maine
ROSEWALD FLORAS' VIOLA	Dr. E. Campbell, Deering, N. H.
ROSEWALD DAWNS' GLORIANNA	J. B. Reid, Greenfield, N. H.
ROSEWALD KINGS' GOVERNOR	A. C. Burgess, Bradford, Vermont
ROSEWALD CORAS' COUNT	R. E. Sutton, Agincourt, Ontario, Canada
ROSEWALD HAPPY LASS	B. F. Jones, 3rd., Sewickly, Pennsylvania
ROSEWALD VIOLETS' MILKMAID	John S. Ames, Langwater Farm, North Easton, Mass.
ROSEWALD NORMA	Flying Horse Farm, South Hamilton, Mass.
ROSEWALD ROSE MARIE	Harvey Drebielbis, agent, Pine Grove, Pennsylvania
ROSEWALD MAXINES' COUNTESS	Flying Horse Farm, South Hamilton, Mass.
ROSEWALD BORDER QUEEN HELENA	J. W. Meisner, Dover Foxcroft, Maine
ROSEWALD GOLDEN BELLE	J. W. Meisner, Dover Foxcroft, Maine
ROSEWALD BUTTERCUPS' COLONEL	Miss Margaret Perry, Hancock, N. H.
ROSEWALD DARIUS BARON	Paul Porter, Lebanon, N. H.
ROSEWALD BELLAS' LUCILLE	J. McDonald Cortland, New York
ROSEWALD LUCYS' LULIE	A. W. Hobler, Princeton, New Jersey

FOR SALE IN 1946

Born: April, 1945

A Son of Maxim's Francine—Sire's dam has

13250.4	5.85%	775.7	GG
16206.2	5.94%	962.9	EE
12499.2	6.05%	756.6	CCC
15961.3	6.08%	970.4	AA

ROSEWALD FARMS • *HILLSBORO New Hampshire*

FULLY ACCREDITED

WILLIAM NIEDNER, Owner — JAMES H. DODDS, Manager

NOW AVAILABLE

Two Young Sons OF Langwater County Squire

216866, A. R.

Langwater County Squire has 31 A. R. daughters, 4 with records above 800 lbs. butter fat, 13 with over 700 lbs. and 22 with more than 600 lbs. He has sired three class leading daughters, all in two-year-old Classes.

We are fortunate in having two very promising sons of near breeding age out of exceptionally good dams.

The first is Gaylord Squire's Maximus, out of May of Overlook Acres, with a record of 16424.7—796.7—AHI. She is a daughter of Bethany Adventurer, sire of many high record daughters, one with a record of over 20000—1087. Squire's Maximus is a refined, dairy type calf, born September 11, 1944, and ready for light service.

The second Squire son is Gaylord Squire's Patrician, born November 3, 1944, out of Patsy of Virginia Willow with a record of 13548.9—699.1—AA. Patsy is the dam of Gaylord's Cleopatra with a record of 13566.6—666.1—CC. Squire's Patrician is a deep bodied young bull of very good type.

In addition to these two sons of Langwater County Squire, we have one son of Gaylord's Levity King, he being by Green Meads Levity King (sold for $15,000) out of Green Meads Lady Alta, a daughter of Langwater County Squire. Gaylord's Levity King is a paternal grandson of Langwater King of the Meads and a maternal grandson of that same great sire, his maternal grandam being the highest record daughter of Langwater King of the Meads.

This son of Gaylord's Levity King is Gaylord King's Bellringer, born May 26, 1944, and out of Fanstay's Bell, whose record is 14794.0—647.7—DD. She is a daughter of Fanstay of Oronoko, sire of many high record daughters. King's Bellringer is of good type with deep body and long rump and should sire type as well as production.

Send for pedigree of any or all of these young bulls

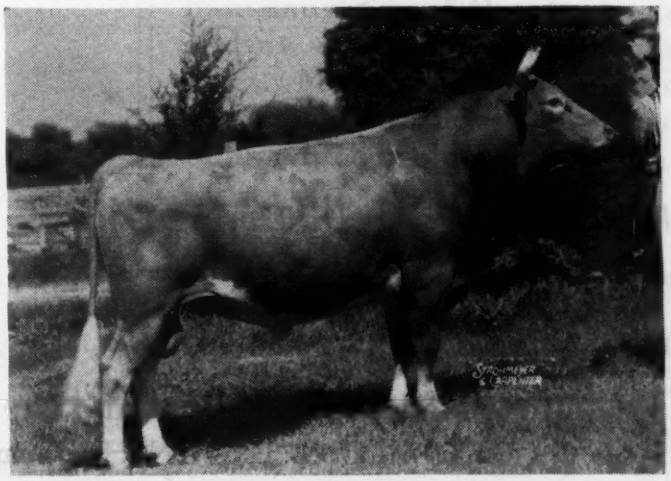

GAYLORD'S LEVITY KING 319761—Born: Oct. 20, 1941

GAYLORD GUERNSEY FARMS

Box 1618, Oklahoma City 1, Okla.

Bang's Accredited 3715
T. B. Accredited 534709

E. K. Gaylord, *Owner* T. H. Hayton, *Manager*

CLORA'S POINT FARM

PURE BRED GUERNSEYS

MALVERN, PENNSYLVANIA

A Happy and Prosperous New Year
To All You Guernsey Breeders Everywhere

From the Home of...

Concentrated GREEN MEADOW Blood

Through...

CORONATION POTENTATE, A. R.,

BROADLAND ROYAL, A. R., *and our*

many fine Green Meadow-Bred Females.

★ ★ ★ ★ ★ ★ ★ ★ ★ ★

ANNOUNCEMENT...

Our entire herd has been moved to APPLEBROOK FARM, Malvern, Pennsylvania. Please send all communications to this address.

★ ★ ★ ★ ★ ★ ★ ★ ★ ★

We Cordially Extend You an Invitation to Visit Us During 1946.

T. B. ACCREDITED...BANG'S FREE

COL. CHARLES P. O'CONNOR, Owner DONALD G. BROWN, Herdsman

HAVEN HILL FARMS

HOME OF

Flying Ho[illegible] Drummer **Argilla Quartermaster**

Sire: ALFALFA FARM PHILOSOPHER
Dam: ARGILLA QUEEN ANNE

Sire: CHEDCO COLONEL
Dam: ALFALFA FARM LUTE

Extend to Fellow Guernsey Breeders
and Enthusiasts
A Happy and Prosperous New Year

We are looking forward to a big year this year, as we will have daughters of Quartermaster and Drummer calving, and we will consign our first animals to the top quality Sales. Many of our good A. R. cows will be calving to the services of these bulls and some of these calves might be bulls which would fit in with your breeding program.

CORRESPONDENCE WELCOME

WILLIAM H. CHAMPLIN
Owner
ANDREW C. WARNER
Herd Manager
T. B. ACCREDITED—BANG'S FREE

HAVEN HILL FARMS
Rochester, New Hampshire

Happy New Year All!

From the Home of Kentucky Blue Grass Maxims

In the land where the finest Race Horses in the world are bred and raised.

Our Guernseys also grow on this celebrated limestone soil, getting that early start on high mineral soil so necessary for body strength.

During the coming year we cordially invite you to visit our farm. Frankly, we are sure you will like the **Quail Roost Bright Peer** and **Quail Roost Maxim Tuffy** daughters.

Federal Accredited Herd 409184 — **Kentucky Bang's Free Certificate 14**

RED CROSS FARM

Winchester, Kentucky

ED PRUETT, Owner — ***"In the Blue Grass of Kentucky"*** — RAYMOND TURLEY, Herdsman

Prospect for a MAXIM Herd Sire

Born July 9, 1945. A double great grandson of High Point Prince Maxim, by a son of "Primate," and out of Wardhaven Lady Be Good 805406, 5053.6—267.78—E—129 days (record withdrawn). A paternal sister to Pinemont's Bost of Cedar Grove 580748, 12145.5—607.0—CCC and Ultra Princess of Cedar Grove 392609, 11966.9—600.1—G. He also traces four times to Langwater Foremost. He will cost a lot more in seven months.

PLEASANT VIEW FARM

Jonesville, South Carolina

W. W. ALMAN, Owner — W. J. HOGAN, Manager

Our 1946 Sales Schedule

February—Consignment Sale late in month, Glenburnie Farm, Trenton, New Jersey.
March 22—Dispersal of a Pennsylvania Herd.
April 26—The Guernsey Futurity. (Selected heifers and choice young bulls). Trenton, New Jersey.
May 18— The Eastern Guernsey Sale. Trenton, New Jersey.
May 20—Dispersal Sale, Pennsylvania Herd.
July 26—Trenton Guernsey Sale, Trenton, New Jersey.
October 5—Second Invitational Sale.
October 6—Eighth New Jersey State Sale.

If you wish to consign to any of our consignment sales, we will appreciate early listings for inspection.

THE PATE SALES COMPANY

2064 Lawrence Road Phone 2-7587 **Trenton 8, New Jersey**

Greetings!

1945 saw the dawn of peace. May 1946 and all the years to follow see it steadfastly maintained that those who sacrificed so much will not have done so in vain.

TRANSCRIPT PRINTING COMPANY
Printers of the Journal
Bpx 439, PETERBOROUGH, NEW HAMPSHIRE

Angus

NORWOOD FARMS

Guernseys

Suffolks

Guernseys Rich in the Blood of Langwater Plato

Presenting . . .

Dams of Two of Our Sires

Blakeford Alert

Sire: **Langwater Ambassador, A. R.**
Dam: **Langwater Lovelorn**
11351.2—678.7—G
12751.0—604.3—AA
14878.1—738.8—A

She has two tested daughters:
Blakeford Sweet Adeline
12486.3—646.4—GG
Blakeford Luxury
11958.3—609.8—D

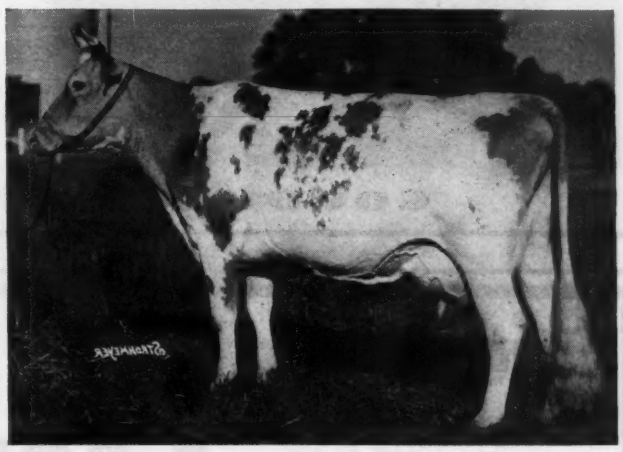

Plato's Steadfast of Frevale, A. R.

Sire: **Langwater Plato, A. R.**
Dam: **Coventry Lady Comely**
13926.3—707.4—AHI
14119.4—748.2—A

Maternal granddaughter of **Langwater Steadfast,** sire of **Shuttlewick Levity.** She has 4 A. R. daughters.

Both these bulls represent the basis of our cross during the year 1945. Through their veins run the blood of sires and dams that have made Guernsey history. Your inquiries are always invited.

Southdown

ACCREDITED 46617 . . . NEGATIVE 3351

WM. A. FREW, Owner — W. F. ADAMS, Superintendent

Quarryville, Pennsylvania

Hampshires

LEBANON BIG SPRINGS FARM INDIANA

FRED SIESS, OWNER ALTA ARTMAN, MGR.

NEW YEAR'S GREETINGS

From the Home of A Gold Medal Sire

← **KENFLEUR'S KING GEORGE**

27 A. R. Daughters

BIG SPRINGS QUEEN
18427.1—729.3—AA—1095 T. M.

Big Springs Inez
16500.6—698.4—C—1095 T. M.

GEORGELAND BRIGHT JEWEL
12458.3—564.7—CHI—730 T. M.

DUFFIELD KING'S JUDITH
11725.5—537.0—G—730 T. M.

BIG SPRINGS FAN
11254.8—515.8—F—730 T. M.

He has demonstrated his ability to reproduce.

His daughters have uniform size and shapely udders.

GOOD SONS ARE AVAILABLE

FOR SALE . . .

A SON OF

DOUGLASTON PRINCE ROYAL

4 A. R. sons, 30 A. R. daughters, 42 records average 595.1

OUT OF

WETHERSFIELD VICTORINE

12048.2—752.5—A

Born August 3, 1943.

Six nearest dams average 754.5.

A fine individual. Excellent type and his calves are beautiful.

Write, Wire or Telephone

FARVIEW FARM • Redding Ridge, Connecticut

E. W. KRAUTER, Manager Phone Redding 103 ring 2

Brood Cow Families that mean so much!!

Primrose of Flint Hill

SIRE:
GREEN MEADOW MONITOR, A. R.

DAM:
PANSY OF FLINT HILL

Primrose has nine female descendants and one son in our herd. These are two daughters, five granddaughters and two great granddaughters.

Due to calve again January 6, 1946, to the service of our Junior Sire, Inspector.

15256.9— | 827.3—AA

GAYHEAD'S LADY ROSA

15557.7—796.6—A
14075.0—809.8—C

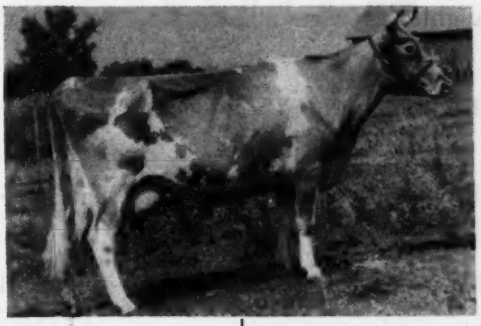

SIRE:
Lincoln Gay Prince, A. R.

DUE:
July 18, 1946—Imperial

GAYHEAD'S IN-REPOSE

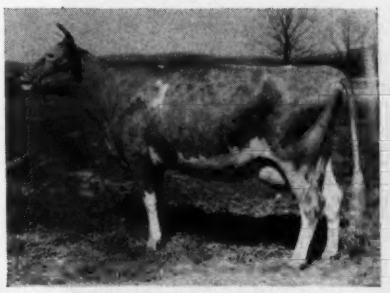

12027.7—527.8—GG
Sire: Imperial
1st Pr. 3-yr.-old Ozark Empire Fair, 1944; Member 1st Pr. Produce. Due: February 23, 1946—Inspector.

GAYHEAD'S HER REPLICA

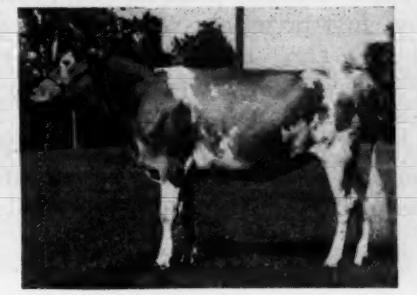

Sire: Coronation Herald
Jr. Ch. Ozark Empire Fair, 1944. Member of 1st Pr. Produce, Missouri State Fair, Ozark Empire Fair and Ark.-Okla. Exp., 1945. Due: Jan. 2, 1946 to Inspector.

SECO ROSETTE

Sire: Imperial
Jr. Ch. Ozark Empire Fair and Ark.-Okla. Exp., 1945. 1st Pr. Jr. Yearling Missouri State Fair, 1945. Due: July 19, 1946—Inspector.

OTHER FEMALES IN THIS COW FAMILY WILL BE FEATURED IN A LATER ISSUE

SECO FARMS • Arcadia Missouri

FOREMOST PREDICTION

SIRE: **Foremost's Bell Buoy 117666**

36 A. R. daughters.

Son of Langwater Foremost

DAM: **Valor's Faithful 364627**

14084.6—755.2—F
20011.7—976.5—AA

FOREMOST PREDICTION

FOREMOST PREDICTION now has 80 daughters that have completed records. The highest record of each daughter averages 602 lbs. fat. Some of the records are not official yet.

FOREMOST PREDICTION now has 15 daughters that have completed records over 700 lbs. fat, two are not official yet.

FOREMOST PREDICTION now has 37 daughters that have completed records over 600 lbs. fat, some unofficial.

FOREMOST PREDICTION now has 72 daughters with records over 500 lbs. fat, some unofficial.

FOREMOST PREDICTION'S Get of Sire won the Peer Challenge Cup at the National Dairy Show, 1940 and 1941.

FOREMOST PREDICTION'S sons and daughters were shown in eight classes at the 1941, National Dairy Show, and won first prize bull calf, second prize two-year-old cow, first prize three-year-old cow, first prize four-year-old, first prize Get of Sire, first prize Production Get of Sire, first prize Three Best Females bred by Exhibitor, first prize Three Best Uddered Cows. Three of his daughters were in the first prize Dairy Herd.

You can learn more about the use of **FOREMOST PREDICTION** blood in Our Breeding Program by studying the booklet that we are mailing out late in January. If you don't receive yours, write us and we will send one to you.

We Wish You All a Happy and Prosperous 1946

McDONALD FARMS • CORTLAND, NEW YORK

J. M. McDONALD, Owner — K. C. SLY, Manager

FLYING HORSE FARM

South Hamilton, Mass.

Season's Greetings

DURING THE COMING YEAR

You will always find a cordial welcome at Flying Horse Farm—
Home of high testing and heavy producing Guernseys.

Season's Greetings

from

R-Lane Farms

Green Meads Proud Gallant →

Sire:
LANGWATER COUNTY SQUIRE
Dam:
GREEN MEADS QUEEN SNOWFLAKE

← *Gordondale Iris*

Senior and Grand Champion Cow, 1944, Wisconsin State Fair.
Record: 543.3—EE

We now have our first crop of calves sired by Green Meads Proud Gallant, a more uniform Get we have never seen.

This great breeding and show bull, with his Get, will be seen on the 1946 show circuit.

The recent additions to our herd are Gordondale Serene, daughter of Gordondale Iris, Boulder Bridge Nola, St. James Philosopher's Bluebell, Broadwater Brunella, Barbara Belle of Lakewood.

The great matrons have been mated to Gallant.

☆

R-LANE FARMS

BASSETT, WISCONSIN

J. H. RUSTMAN, ***Owner*** **ROY SEITZ,** ***Manager***

SKAGIT COUNTY, WASHINGTON

We Breed Good Ones - We Sell Good Ones

Home of World Records and Class Leaders

Western Glow Guernseys Hold 10 Class Leaders

WESTERN GLOW BUTTERFAT MARYANN	763.2	AAA	7th place
GIANT CEDAR'S RUBY	700.3	CCC	6th place
DARIGOLD PANSY	670.9	CCC	9th place
WESTERN GLOW NOBLE MAY	734.1	DDD	4th place
AUTOCRAT'S MASHER MAID	664.8	DDD	7th place
HOPE'S REDDY OF CLALLAM COUNTY	710.1	EEE	5th place
WESTERN GLOW BUTTERFAT CLARISSA	644.1	EEE	9th place
WESTERN GLOW JEAN'S GLORIA	700.6	FFF	1st place
WESTERN GLOW MAYFLOWER	650.9	FFF	2nd place
AUTOCRAT'S MASHER MAID	625.6	FFF	4th place

Nineteen descendants from this great group of Class Leaders, along with many granddaughters, are being used to develop our breeding establishment.

More Class Leading Records are held at Western Glow in the Triple Letter Division than in any other herd in America.

Inquiries and visitors are always welcomed by any of the following breeders:

MERLE MILLER, *Burlington*
GEO. M. DYNES, *Mt. Vernon*
V. L. MILLER, *Burlington*
WESTERN GLOW FARMS, INC., *Bow*
CHAS. A. DAMON, *Bow*
O. W. GEAR, *Burlington*
CARL C. SCHROEDER, *Bow*
CECIL WHITE, *Mt. Vernon*
RAY DEALY, *Bow*

KILMAC FARM GUERNSEYS • Tuberculin Accredited Bang's Free Certified

LEDA Makes 18598.2—1014.5—AHI
Her family has played an important part at Kilmac

← *Kilmac Royal's Leda*

15924.3— 904.3—EHI
16664.6— 929.8—BHI
18598.2—1014.5—AHI

Her EHI and BHI records are Class Leading and her AHI is second highest in the division. All are State Champion records.

Leda is the dam of our sire, **Kilmac Leader.** We sold another son, Kilmac Lad of the Spurs, in the Combination Guernsey Sale last Fall. She has three daughters in our herd and over ten granddaughters.

YOUR INQUIRY OR VISIT IS ALWAYS WELCOME

D. W. K. PEACOCK, Owner
R. L. RENKEL, Superintendent

KILMAC FARM, FLANDERS, NEW JERSEY

EDISTO GUERNSEYS...

Our Senior Herd Sire

EDISTO FARM'S CHALLENGER, A. R.

As J. P. LaMaster, Head of Clemson College Dairy Dept. said, "Edisto Farms has bred themselves a bull." The first 6 A. R. daughters of Edisto Farm's Challenger averaged 12396.8—594.6 all in immature classes.

They have both type and production—4 of them sold as follows: Edisto Farm's Althea, sold in George Salley's Southern Sale for $2,450; Edisto Farms Cosy, sold for $1,500; Edisto Farm's Surprise, sold for $1,500; Edisto Farms Lucinda, sold for $1,000.

Matrons in Calf to Challenger

Due to Calve in the near future

SUPREME'S HERO'S BEAUTY
14923.1—729.4—GG

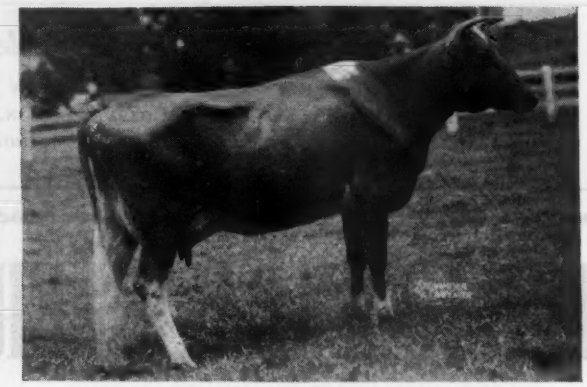

FAIRLEE ACRE'S MAXIM TEMPLE
11714.2—613.9—D

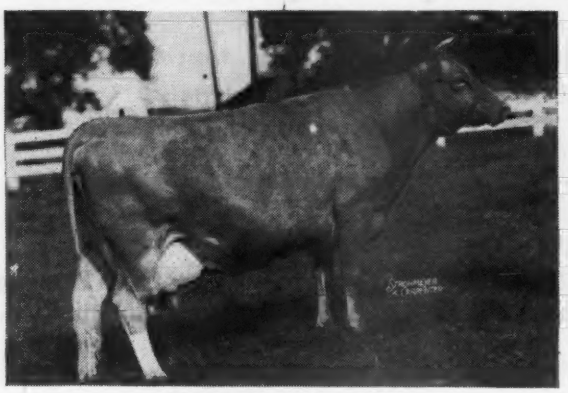

IMPROVER'S JANE
15447.0—710.5—A

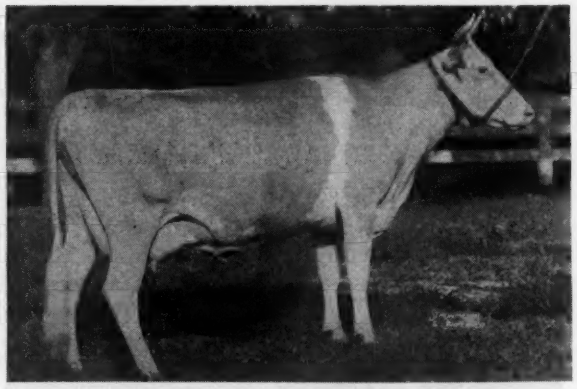

LUCKY DART'S ROSEBUD
12565.1—679.5—DD

A SON OF CHALLENGER OUT OF ANY OF THE ABOVE COWS SHOULD PROVE TO BE AN EXCELLENT HERD SIRE

EDISTO FARMS • Denmark, South Carolina

T. B. AND BANG'S FREE

J. B. GUESS, Jr., Owner — J. B. GUESS, III, Manager — O. H. SHARPE, Herdsman

Home of "BEAU GUERNSEYS"

Announcing the Purchase of a Future Herd Sire

FOREMOST ROYAL BRUCE

Sire: **Foremost Royal Valor, A. R.**
40 A. R. daughters
1 A. R. son
9 daughters averaged $3,111 in the 1942 Foremost Sale

Dam: **Caumsett Royal Jane**
Sold for $3,000 in 1942
11526.5—631.9—DD

This calf carries some of the best Foremost blood, being a double grandson of **May Royal's Valor, A. R.**

50 American, 2 Canadian A. R. daughters, 11 A. R. sons and having such famous animals close up in his pedigree as:

VALOR'S FAITHFUL
20011.7—976.5—AA
VALOR'S CHARITY
17892.4—913.9—A
MIXTER MAY ROYAL, A. R.
47 A. R. daughters, 34 A. R. sons
LANGWATER VALOR, A. R.
54 A. R. daughters, 34 A. R. sons
MIXTER FAITHFUL
12601.9—744.7—FF

FOREMOST ROYAL BRUCE will be bred to the daughters of—

(1) **McDonald Farms Gay Prince,** a son of **Foremost Prediction, A. R.,** 74 A. R. daughters; 8 American, 1 Canadian A. R. sons, that is in turn a half-brother to **Foremost Royal Valor, A. R.,** both being out of the great cow, **Valor's Faithful.**

(2) **Foremost Sultan,** a son of **Foremost Maralyn,** 13451.4—734.5—EE, that is a three-quarter sister of **Foremost Prediction, A. R.**

(3) **McDonald Farms Jarrett,** a double grandson of **Foremost Prediction, A. R.,** through his son, **McDonald Farms Distinction,** and his daughter, **McDonald Farms Artist,** 14550.2—746.7—C; 1st 2-year-old, N. D. S., 1938, 1st 3-year-old, D. C. C., 1939.

Thus, we are line-breeding to **Valor's Faithful** through her two great sons, **Foremost Royal Valor** and **Foremost Prediction.**

BEACH ROAD FARMS • Birmingham, Michigan

B. L. BEAUDETTE, Owner — Route No. 2, Box 583

Curtiss Candy Co. Farms

Wish to Extend Best Wishes for
A HAPPY AND PROSPEROUS NEW YEAR

We also wish to express our appreciation for the interest shown in Curtiss Candy animals at the various consignment sales during the past year. We hope the purchasers will find that the Curtiss Candy bred animals will prove a valuable addition to the many different herds.

GUERNSEY UNITS—CARY AND DUNDEE, ILLINOIS

CURTISS CANDY COMPANY FARMS, Chicago 13, Ill.

CLEAR SPRINGS

A Herd Based on the . . .

Maxim-Foremost Cross

Extends

Season's Greetings

To All Journal Readers and Friends

Summing up our sires used during 1945 and will further develop in 1946:

Senior

CLEAR SPRINGS' ADVANCER
(Maxim of Burkeville—Maxim's Inez of Quail Roost)

RIEGELDALE EMORY'S MAJESTY
(Riegeldale Melba's Emory—Bournedale Bellona)

MAXIM'S MASTER FRED
(High Point Prince Maxim—Master Fred's Chene of Bdk.)

CLEAR SPRINGS HOLLI-GOLD
(Klondike Hollimost—Klondike Marigold)

McDONALD FARMS HIS HONOR
(Foremost Prediction—Valor's Kittoline)

Junior

CLEAR SPRING'S PRIMROSE KING
(Quail Roost Maxim's Prince—Quail Roost Maxim's Primrose

CLEAR SPRINGS' FAITHFUL'S PRINCE
(Quail Roost Maxim's Prince—Maxim's Faithful)

Bang's Free Herd Certificate 100 **T. B. Accredited 538529**

A. L. Brown, *Owner*

G. H. Cartner, *Manager*

CLEAR SPRINGS FARM

Concord, North Carolina • *U. S. Highway 29-A*

MAXIMS
are producing

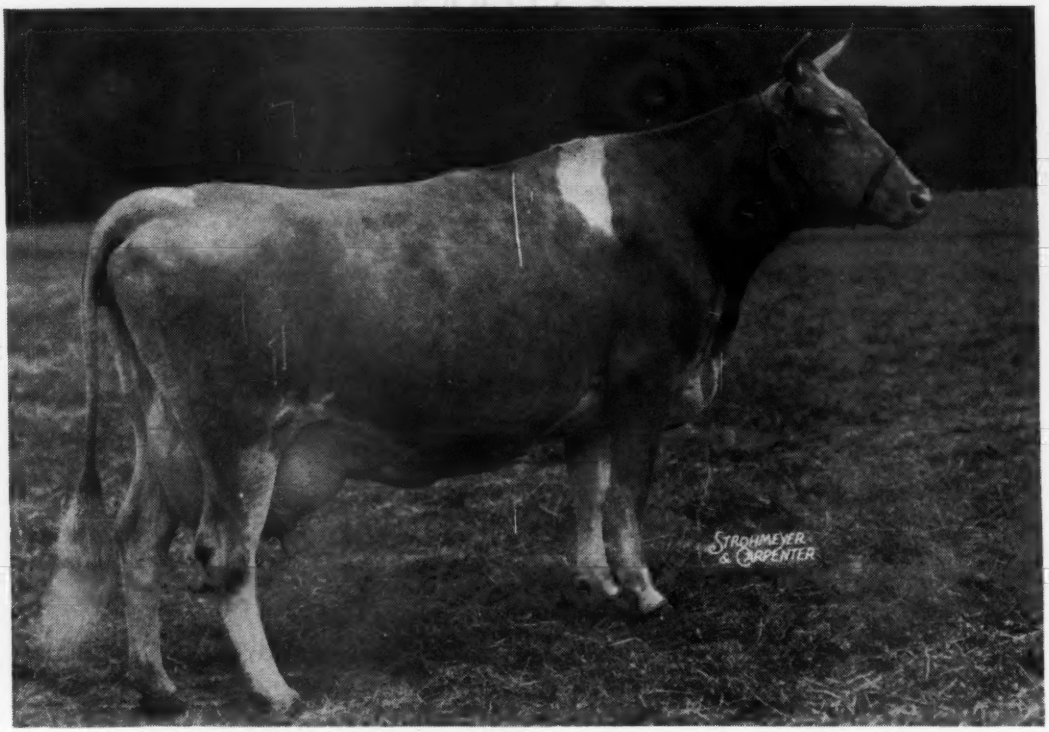

Announcing . . .

GIRL OF CONNEMARA FARMS

A New Class Leader
22407.6—1077.6—A
(4th in milk and eighth in fat for single letter class)
Sire: QUAIL ROOST MAXIM'S MEDFORD
Dam: CRICKET OF CONNEMARA FARMS

All-Southern Record—the highest Southern Record for all Classes or Breeds. Highest Record Maxim-bred cow.

Girl is now at her new home, Clearview Farms, Chesterfield, South Carolina, after being purchased in the Fanning Fields Dispersal.

Clearview Farms • Chesterfield, South Carolina

DR. JOHN B. KNEECE
OWNER

SHOAL FALLS FARM

QUAIL ROOST KING RAYMOST

Home of Quality Bred Guernseys

We, too, are proud to announce a new all-southern record cow, GIRL OF CONNEMARA FARMS 539827, 22407.6—1077.6—A; dam of our Junior Herd Sire, Fanning Fields Maxim Luke 350030.

We congratulate Dr. John B. Kneece on his purchase of GIRL, top cow in the Fanning Fields Dispersal, for $4,150; and also D. R. Allcock, who supervised, milked and fed GIRL in making this record. In our herd: GIRL'S dam, Cricket of Connemara Farms; GIRL'S maternal sister, Maybelle of Connemara Farms; GIRL'S paternal sisters, Pride of Justus Farm and Maxim Medford's Kathrine; GIRL'S daughter, Fanning Fields Maxim Martha, an own sister to Fanning Fields Maxim Luke.

"Located in the Land of the Sky"

T. B. ACCREDITED . . . BANG'S FREE

DAVID KEMP, *Owner*
I. W. BYER, *Herdsman*
JOHN S. HOLLAMON, *Manager*

SHOAL FALLS FARM, Inc.
Hendersonville, North Carolina

CHURN CREEK FARMS

Consign to

Merryman's 49th Sale, January 31, 1946, Lititz, Pa.

CHURN CREEK'S ROYAL HOLLISTON

Born, November 24, 1944

SIRE

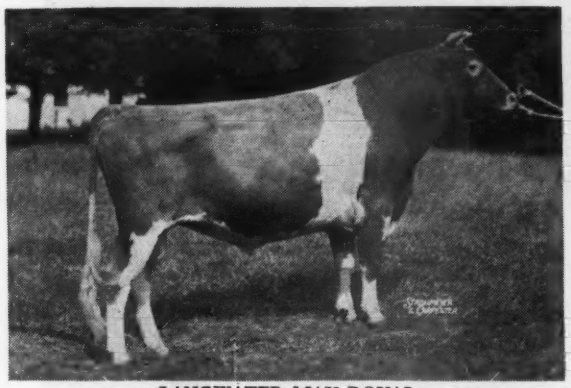

LANGWATER MAY ROYAL

DAM

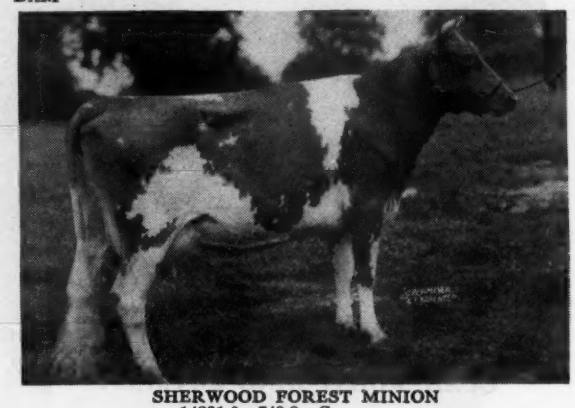

SHERWOOD FOREST MINION
14231.0—749.3—C
11459.5—548.0—GG
Sold for $3,200. High cow sold in 1941 at auction.

DAM'S MATERNAL SISTER

SHERWOOD FOREST QUEEN BONNIE
13527.8—731.1—FF
Maryland State Class Leader

MATERNAL SISTER

SHERWOOD FOREST QUEEN MELODY
10610.7—608.6—GG

PATERNAL SISTER

SILVER FOREST ROYAL DOWNY
13840.3—624.9—F

PATERNAL SISTER

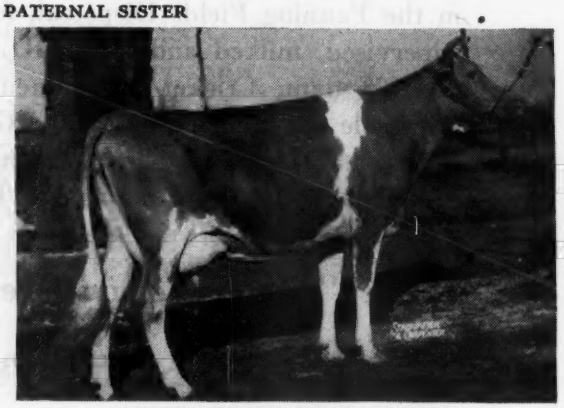

SILVER FOREST ROYAL QUEEN
12175—544—G—334 Days

... T. B. ACCREDITED ... **WORTON, MARYLAND** ... BANG'S FREE ...

WAYNE JOHNSON, Owner

Address all correspondence to JOHN C. BALL, Herd Manager

PINE HILL FARM

Katonah, N. Y.

From COAST To COAST

During the past year we sold over twenty females into good herds, including a recent purchase by Hickory Hill Farm, Katonah, N. Y. Mr. Sylvan E. Weil, Owner.

This is the fourth purchase, in recent years, of Pine Hill females by Mr. Weil.

Approved for Bang's and T. B.

NATHAN YAKIMOFF FRANK S. MOFFETT

Offering

Two Outstanding Sons of

Langwater Royalton

Langwater Patrician
Langwater Cora
Out of good daughters of
Langwater Argyll, A. R.

1. Dam: SHAWNEE SPRINGS TOPAZ
10476.2—551.1—F
Second dam has 677.4 in A

2. Dam: SHAWNEE SPRINGS MARTA
9964.5—504.9—G
Second dam has 651.2 in BB

Write for particulars and prices

T. B. ACCREDITED No. 535567
NEGATIVE TO BANG'S 9945

SHAWNEE SPRINGS FARMS
Monroe, Michigan

W. H. EICHBAUER, Owner
NELSON BUTCHER, Herdsman

1904 — FRITZLYN FARMS — 1946

Best Wishes To All For A Victorious New Year

To the buyers of twenty-four of our bull calves during the past year, we want you to know we appreciate your confidence, and hope they will develop into outstanding sires.

FRITZLYN FARMS • Pipersville, Pennsylvania

WM. F. FRETZ, Prop. *Federal Accredited 43770 ∴ Bang's Free 485* G. E. LeWORTHY, Manager

Herd Sire at Chedco Farm

←Chedco Advance 271173

ADVANCE is full brother to

Chedco Admiral at Gayoso Farms

Chedco Colonel at Flying Horse Farm

The highest records of his 14 nearest dams average
14185.56—732.15

Sire of Chedco Laura
11785.6—619.1—FF

And Chedco Duchess
9424.4—484.1—GGG

CHEDCO CORONATION KING 241118, A. R.

The highest records of his 14 nearest dams ave:
13671.4—685.3
Sire of: Chedco Laurel
13019.1—684.4—D
Chedco Lilla
12107.1—660.1—DD
Chedco Selma
13907.3—719.5—CC
Chedco Cherubim
11296.6—560.6—FF
Chedco Baroness
10477.0—524.1—GG
Chedco Ann, 10988.9—549.7—FF
Chedco Aileen, 12083.1—599.3—G
Chedco Angelina, 10720.7—554.8—GG

CORONATION ROSE KING 238549, A. R.

The highest records of his 13 nearest dams average 14286.12—697.42
Sold for $4,000.
1st Pr. Jr. Get of Sire, Ind. 1939.
Sire of: Coronation Wistaria
13799.7—619.6—FF
Wyebrook Rose Louise
11006.6—554.6—G
34 A. R. daughters, 23 P. R. sons

GREEN MEADOW AMBLER 199077, A. R.

2d Pr. Jr. Calf (13 in Class) N. Y. 1933.
40 A. R. daughters. 1st Pr. Sr. yearling, Jr. Ch. Ill., N. Y., Ohio; Gr. Ch. Ohio 1933.
Sire of Coronation Aggie, 2d Pr. Jr. Calf, N. Y., Brockton, and 3d Pr. Graded Herd and 3d Pr. Young Herd East. St., 1934.

GREEN MEADOW ROSAMOND 317416

14218.1—803.7—C—5.65% BF.
Member 2d Pr. Get of Sire East. St. 1934.
Dam of: Green Meadow Rosette
11808.0—616.8—BB. Sold for $1350.

CORONATION LEVITY 466316

10115.0—577.6—GG
15252.0—867.0—A
Dam of: Coronation Levity Gem
11431.6—607.1—G
12745.4—647.3—B

GREEN MEADOW CORONATION PRINCE 125281, A. R.

1st Pr. Get of Sire East. States, Ohio, 1933.
35 A. R. daughters, 21 A. R. sons.
Green Meadow Joan
18894.7—854.5—A
Coronation Melba,
13001.2—804.5—6th Pl. GG when made

SHUTTLEWICK LEVITY 101850

16896.0— 804.4— G—World's Record when made. Sold for $22,000, resold for $25,500, record prices for a Guernsey female.
Sr. & Gr. Ch. F. S. E., N. D. S., Trenton, 1927.

CHEDCO MOONLIGHT 393802

13433.5—738.8—AA
Full sister to Chedco Venus
10818.2—561.3—GG
Dam of: Chedco Honeymoon
10908.6—614.7—G
13548.6—752.9—AA
Dam of two full sisters to Chedco Advance:
Chedco Moonlight 2d
Dropped February 17, 1944
Chedco Moonflower
Dropped July 1, 1945

AIYUKPA LEVITY-KING 2D 191122, A. R.

Sire of: Chedco Westeria Ruth
10067.9—580.9—G
12642.7—758.2—AA—6.00% BF.
Chedco Jane, 11682.6—678.6—C
Chedco Charm, 12947.3—692.7—BB
Chedco Marie, 15049.6—756.8—A

AIYUKPA LEVITY-KING 130508

3d Pr. Sr. yearling, N. D. S. 1928:
3d Pr. 3-year-old, N. D. S. 1930.
A son of Shuttlewick Levity (see above).

SHUTTLEWICK MIRTH 129736, A. R.

13633.6—706.1—G
1st Pr. Aged Cow E. S. E. 1928.
Dam of Aiyukpa Mirth, 4th Pr. 4-yr.-old Cow, N. D. S., 1930.
12385.9—666.2—CC

CHEDCO MOONBEAM 217484

11986.0—750.6—FF
Dam of: Chedco Moonrise
16025.9—717.8—GG

CRAMOND HORATIUS 81664, A. R.

Sire of: Chedco Josephine
12699.7—776.5—BB—9th Pl. when made
Chedco Helena, 11150.8—630.8—F
Chedco Rosamond, 10700.3—652.6—EE
Chedco Lady Edith, 12162.7—694.4—EE
(Former Mass. State Champ.)

ELISE OF THE OAKS 92187

10567.8—540.7—F
13357.7—710.7—C

Federal Accredited No. 100024 ... State Bang's Free No. 20

Chedco Farm

On Route 62 - Berlin, Mass.

F. H. SMITH, *Manager* **Telephone: Berlin, 10-3**

C. E. COTTING, *Owner* - 50 FEDERAL STREET - BOSTON, MASS.

LAUREL LOCKS GUERNSEYS

Laurel Locks Delphine

9680.4—550.3—F

20 Years of

CONSTRUCTIVE BREEDING

DONNELL MARSHALL MILLER C. LONG

Pottstown, Pennsylvania

Indiana Sales Service

Conducted by the State Association, stands ready to serve you in selecting or disposing of quality Guernsey cattle, located in the heart of the mid-west dairy section.

LET YOUR WANTS BE KNOWN

Write, E. T. WALLACE, *Secretary*

Indiana Guernsey Breeders' Association

821 Lafayette Life Building

Lafayette, Indiana

Season's Greetings

from

Glen Farm

Where cows have been on A. R. test since 1932.

Where the Bull Calves we offer are all from dams with substantial official A. R. records.

Where the best and heaviest producing blood of Caumsett and Foremost Farms are being crossed.

Where your inquiries are always welcome.

T. B. ACCREDITED 100172

BANG'S FREE CERTIFICATE 24

Newport, Rhode Island

MRS. G. J. GUTHRIE NICHOLSON, Owner

MEREDITH FARM

Topsfield, Mass.

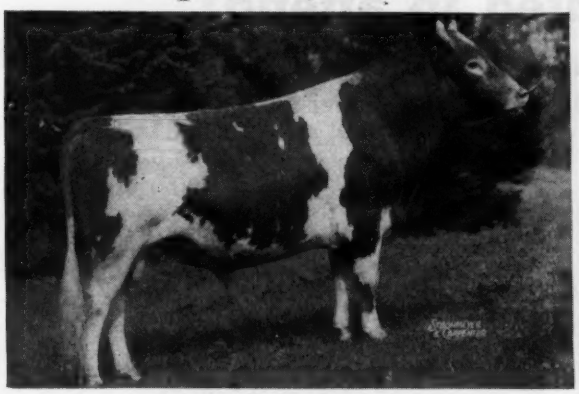

MEREDITH PIONEER

We are pleased to announce that Pioneer has been purchased by John Cain, Alfalfa Farm, Topsfield, Massachusetts, to head his herd. We have 25 daughters of Pioneer, the first three to finish A. R. test average 11334 lbs. milk, 546 lbs. fat (2 in GG, 1 in G). Five more now on test will raise this average substantially.

We feel sure that Mr. Cain will have the same success with Pioneer that we have enjoyed.

ACCREDITED . . . NEGATIVE

EST. OF E. WIGGLESWORTH Owner — E. WIGGLESWORTH, JR. Manager

Let's Look at the Record!

WE HAVE 31 COWS ON ARHI TEST

14 first calf heifers are averaging 28 lbs. of milk and 1.4 lbs. of fat each day.

11 intermediate aged cows are making 33 lbs. of milk and 1.6 lbs. of fat daily average.

6 aged cows are averaging 40 lbs. of milk and about 1.7 lbs. of fat each day.

All animals are milked twice-a-day and kept under the usual present day conditions.

We believe our herd shows properly substantial records—the kind you may expect if you purchase one of our young bulls.

SUNSET GLOW FARM

Home of Sunset Glow Guernseys

Route 1 - Lombard, Illinois

O. D. ZIMRING, Owner I. F. BURDICK, Manager

Reporting to the Breed...

A YEAR of greatly expanded activities, the directors of the Pennsylvania Guernsey Breeders' Association and its field and office forces, gratefully acknowledge the splendid cooperation received throughout the year from members and GOLDEN GUERNSEY milk dealers in Pennsylvania.

★ Over 800 members including 240 new ones who joined for the first time this year.

★ 22% increase in GOLDEN GUERNSEY milk sales bringing the total for 1945 well over 19,000,000 quarts, or 52,450 quarts per day. A complete coverage of Pennsylvania, where this premium bottle of milk is enthusiastically received by housewives in every major city and town in the State.

★ 72 new GOLDEN GUERNSEY producers added during the year helped to satisfy this increased demand.

★ Cattle sales activities have reached a new high. The Association managing 15 auction sales through the year, 9 consignment and 6 dispersals for a total of nearly $300,000, including the *highest average State Heifer Sale* nationally. Over $50,000 worth of cattle sold at private treaty.

We welcome back to our staff John F. Blyholder, Jr., who for 3½ years has served in the armed forces. With four fieldmen and three efficient girls in the office, we are ready and anxious, through the coming year, to better serve more Guernsey breeders in the State than ever before.

You are invited to attend:

The 15th Annual Meeting of the Pennsylvania Guernsey Breeders' Association, Harrisburg, Pa., at the Mosque, 3rd and Division Streets, January 23, 1946.

BUSINESS MEETING.....10:00 A. M.
ANNUAL BANQUET.....At noon (Free to Members)

WM. A. FREW, *Pres.* WARREN F. WHITTIER, *Vice-Pres.* COREY C. GAREY, *Secy.*
WILLIAM H. JUZI, *Field Secretary*

John F. Blyholder, Jr., Fieldman, Northeastern territory and assisting:

Lloyd R. Eyler, Fieldman, Southeastern territory and assisting the Field Secretary in major GOLDEN GUERNSEY problems.

Francis L. Fulton, located in Greensburg, Box 531, Western Fieldman and assisting in cattle sales selections throughout the State.

In the office—
Mary E. Herrold, Secretary to Mr. Juzi.
Mary W. Evans, in charge of pedigrees, transfers, and sale catalogs.
Esther M. Smeltzer, in charge of GOLDEN GUERNSEY accounts and memberships.

PENNSYLVANIA GUERNSEY BREEDERS' ASSOCIATION
1211 Payne-Shoemaker Building, - Harrisburg, Pennsylvania

WAUKESHA COUNTY

GUERNSEY BREEDERS' ASSOCIATION • Founded 1906

GREETINGS FOR 1946

During the coming year why not plan a visit to our great dairy County? Our latchstring is always out along with our cordial welcome. We like to talk cattle, discuss pedigrees and show our livestock. Certainly among our many members, breeding the top blood lines of the Guernsey breed, you will fine excellent animals that will fit nicely into your herd. Our good cattle, plus the complete shipping service, makes Waukesha County an ideal place to buy.

Address all inquiries to E. C. PHILLIPS, Secretary and Fieldman, WAUKESHA, WISCONSIN.

McKerrow Farms

A New Year's Inventory of Our Bulls

ADMIRAL GENERAL, A. R.
Sire: ADMIRAL GOLD, A. R.
Dam: STERLING GOLD BUD
11235.6—460.8—A

PINEWOOD'S FOREMOST, A. R.
Sire: FOREMOST CZAR
Dam: VALOR'S HAZEL
15435.0—648.1—A

He has a triple cross to Langwater Valor.

MIRTH'S GENERAL GALLANT
Sire: ADMIRAL GENERAL, A. R.
Dam: CORIUM SLOGAN'S MIRTH
12024.9—613.6—G

BOULDER BRIDGE OBSERVER
Sire: CAUMSETT HARVESTER, A. R.
Dam: BOULDER BRIDGE ILETA
12860.2—672.8—EE

Guernseys — Shropshire Sheep

McKERROW FARMS - Pewaukee, Wisconsin

Check the Chancellors in '46

When You Need That Next Junior Bull

BOULDER BRIDGE CHANCELLOR
Sire: **Boulder Bridge Matchmaker, A. R.**

Beside being a consistent show ring winner, his daughters have real production and include: Boulder Bridge Nola, 15676.8—773.1—C, dam of our Junior Sire, **Boulder Bridge Plowman;** Elcliff Beauty, 14417.8—744.3—BB.

Dam: **Boulder Bridge Esther**
12035.4—632.5—AA

A daughter of Caumsett Harvester, A. R., and show winner in her own right.

The sons we offer are out of the daughters of **Boulder Bridge Gladiator, A. R.,** that have records up to 694 lbs. of fat on 2X milking.

TILLYBARDIN FARMS
CHARLES J. MITCHELL AND SON, OWNERS
Waukesha, Wisconsin

WERN FARMS

A Grand Cow is Dam of
WEY ACRES COUNTRY GENTLEMAN

SUPREME'S LORIE
15552.0—803.3—C
Senior and Grand Champion, New York State Fair, 1936.
SIRE: Langwater Grandee, A. R.

Gentleman's six nearest tested dams average 13770.2—722.1.

HOMER and CHESTER WILLIAMS, Proprietors

WAUKESHA - - WISCONSIN

A Reputation Both Ways!

For Our Sire

MEADOW LODGE KING OF COLLEGE

Backed by the right inheritance . . .

He is a son of **Langwater King of the Meads, A. R.,** that has 20 P. R. sons, 64 A. R. daughters—4 over 800, 14 over 700, and 36 over 600. During 1945 his progeny has been most favorably received by buyers at all sales. King of College's dam, Maple Lane College Queen, 11341.7—562.6—E; 11438.2—564.8—A, comes from an enviable family that includes a half-sister, Maple Lane Africanders' Jackie, with 908.4—CC, and another, Maple Lane Africander's Bessie with 761.7—FF.

He is living up to his promise . . .

He won first prize as a senior calf at the 1944 Waukesha Dairy Show. The sturdy type of his heritage, plus the promise of milkiness, is already showing in his offspring.

Grow With Him — Inquire About A Son

Beulah Lane Farm
RICHARD A. SWENDSON
LAKE BEULAH, WISCONSIN

THE GUERNSEY CAPITAL OF AMERICA

The Starr Farms

ROSS MARTIN
Owner

ELKHART, INDIANA

Pure Bred Guernseys
Hampshire Hogs
Registered Percherons

New Year's Day, 1946

Welcome...

Leon and Vivian Henderson

R. R. No. 3, Winona, Minnesota

Welcome to the rapidly growing list of STARR FARM Guernsey Breeders.
You have chosen wisely in your purchase of—

Starr Farm Sir Winona

He by LANGWATER MONOPOLY—and he a son of LANGWATER COUNTRYMAN.

The Dam of SIR WINONA

GLORIA OF SYLVAN GLADE
13407.0—4.99%—669.0—GG

And His Maternal GRANDAM

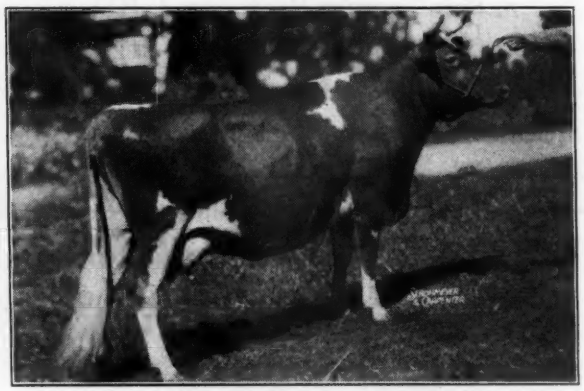

RAMONA OF SYLVAN GLADE
12413.7—5.42%—672.5—A

The Hendersons constitute a "Guernsey Partnership" that is going places. Husband and wife—they have been farming these fourteen years past. And now in 1946, their plans are to buy their own farm. And yes indeed—specialize in Registered Guernseys.

For some years, the Hendersons have been improving their grade herd by using Registered Guernsey bulls. But this last year they took on several bred heifers along with SIR WINONA. One heifer calf has already arrived, to be named—"JONQUILL."

"All of our cattle are named for flowers, my husband's idea as he likes flowers very much." So reported by Mrs. H. and who says farther that during the scarcity of help they both take care of the stock. Nice going Hendersons, and please return often, by letter, or personal visit, to the STARR FARM.

Folks—we have a younger brother of SIR WINONA, exactly the same breeding, dropped August 6 last. **Who Wants HIM?**

JULIUS MOY, Farm Manager

T. B. FEDERAL ACCREDITED NO. 541502 MICHIGAN BANG'S CERT. NO. 10355

The first daughters of

GREEN MEADS WISTAR

bred at Bethany-Homestead, to be offered at public auction were well received. Bethany Wistar's Rosemary 686348, was purchased at the Pa. State Sale by Wm. R. Fretz of Fritzlyn Farms. Bethany Wistar's Quail 664863, went to Major Kaufmann of Pittsburgh. We wish to thank these gentlemen for their faith in these animals.

We at Bethany-Homestead believe the new owners of these cows will never regret their purchase. Wistar has done a good job for us. We are using him very heavy and hope he will be with us for a long time.

We will have a few sons of his out of good brood cows to offer from time to time. Write for prices and descriptions. Better yet, come and see them.

ACCREDITED -:- NEGATIVE

BETHANY-HOMESTEAD FARMS, INC.

BYRON S. MILLER, Owner Honesdale, Pennsylvania **COREY C. GAREY, Manager**

GRACELAND GUERNSEY FARMS

GREETINGS AND BEST WISHES
FOR A HAPPY AND PROSPEROUS NEW YEAR

FROM GRACELAND GUERNSEY FARMS

Concentrating on the
LANGWATER — FOREMOST
CROSS
through

FOREMOST CONCENTRATE
Line-Bred Langwater Valor

LANGWATER ECLIPSE
Moonlight—Merrymaker

FOREMOST BOMBER
Foremost Templar—Foremost's Superb

PLAN TO PAY US A VISIT IN 1946

Please address Communications to:
O. C. BELT,
288 EAST LONG STREET
COLUMBUS, OHIO

PICKERINGTON, OHIO
T. B. ACCREDITED — BANG'S ACCREDITED
PAUL PRIDDY, Manager

Talisman's Dam...

LANGWATER THAIS
12531.2—610.4—F

Double granddaughter of Langwater Pharaoh, A. R.

She is from the same female line as Green Meadow Melba, World's Champion in F and FF.

We selected Thais as the dam of our sire, Langwater His Honor's Talisman, because of her type and outstanding udder.

Careful selection and choice of the dam's side of our sire has been the rule at Law-Will.

LAW-WILL FARM • Hope, Rhode Island
ESTATE OF F. L. WILLIAMS

During 1946 . . .

Why Not Investigate

a son of

ARGILLA GENERAL LEE, A. R.
13 A. R. daughters

Undefeated wherever shown in 1941, including the National Dairy Show, Kansas, Dairy Cattle Congress, Wisconsin, Iowa and Illinois.

ST. JAMES CHAMPION BOBBY

His dam is the highest tested daughter of Langwater Philosopher, 1st cow 4 yrs. under 5, Sr. & Gr. Champion at the Dairy Cattle Congress, 1941. In 1942 she was Sr. and Gr. Champ. at the Dairy Cattle Congress.

RANSOM FIDGETS' FIREMAN

Junior Champion at Minnesota, Junior and Reserve Gr. Champion at the Dairy Cattle Congress in 1942.

Added to this **proved type** is a **proved background** for production.

RANSOM FARM

Homewood, Kansas

13 miles Southwest of Ottawa on U. S. 50—S

W. G. RANSOM, Owner — W. G. RANSOM, JR., Manager

ACCREDITED—NEGATIVE

As this is our first advertisement in the Journal, I would like to publicly thank these men for their advice and assistance in establishing this great herd of Guernseys at Sangamo Valley.

LOUIS MEYERS	ROCK CREEK FARMS
LES WILSON	BOULDER BRIDGE
MORT WOODS	PRIMROSE FARM

Also the many others that gave unsparingly of their time and advice. A swell group of fellows—a grand organization.

DON C. ROBERTS

A New Herd

HAS FORMED

SANGAMO VALLEY

Herd Sires

LANGWATER TWINKLER
Sire: LANGWATER COMMANDO
Dam: LANGWATER TWINKLE
11336.9—624.4—GG

LANGWATER LINDY
Sire: LANGWATER PATRICIAN
Dam: GREAT ELM PRISSY
16497.6—810.2—A

SANGAMO KING DON
Sire: GREEN MEADS KING DON
Dam: BOULDER BRIDGE QUAKERESS
12066.5—632.0—GG

ROCK CREEK SUSAN'S KNIGHT
Sire: ROCK CREEK ROYAL KNIGHT
Dam: NEW HOPE GARDENIUS'S SUSAN
13616.4—654.2—AAA
Dam of Rock Creek Parisian (above)

4 Of Our Foundation Cows

ROCK CREEK PARISIAN
15370.3—765.3—G (2X)
15151.7—759.3—EEE
World's Record

ROCK CREEK ROSEFAN
12038.8—690.5—G (730)
11439.3—634.6—EEE
Senior and Grand Champion, Wisconsin State Fair, 1943
Missed Class Leader by 9 lbs.

BOULDER BRIDGE QUAKERESS
12066.5—632.0—GG
Her son Herd Sire at Gordondale Farm, Wisconsin

ROCK CREEK SUSANNE
13620.2—644.7—G (2X)
Full sister to Rock Creek Parisian (above)

SANGAMO VALLEY FARMS

DON C. ROBERTS
Owner

Mahomet, Illinois

DWIGHT SHOEMAKER
Manager

"The Herd Don's Potato Chips is Building"

WITCHWOOD GUERNSEYS

SHOW GAIN IN PRODUCTION FOR THE YEAR

36 cows now in the herd have Advanced Register records that average 14011.4 lbs. milk, 674.4 lbs. fat. Again through culling, testing and a few purchases the average has been increased by 1013.5 lbs. milk, 40.5 lbs. fat per cow over the preceding year. Our C. T. A. Herd average for 49.47 cows is 9312 lbs. milk, 4.81%, 448.2 lbs. fat.

RECORDS COMPLETED DURING 1945

	Milk	*Fat*	*Class*
WITCHWOOD REVELLER'S ALERT *By* Langwater Reveller	11001.2	483.7	DD
ANTIETAM JANICE *By* Langwater Vagabond	16389.2	698.7	G
JUDY OF THE GLEN *By* Langwater Midnight	14754.2	804.6	A
WOLFPEN BRILLIANT 2D *By* Langwater Rising Sun	15830.8	711.1	AA
ANTIETAM EASTERN QUEEN *By* Langwater Vagabond	12803.3	634.7	GG
BLAKEFORD MARIAN *By* Langwater Ambassador	12633.3	606.9	F
COURT LADY OF THE GLEN *By* Langwater Midnight	15225.6	756.9	A
FOREMOST OWATONNA *By* Foremost Pre-eminent	14024.3	714.4	A
HARDWICK'S SHIRLEY *By* Mixter Hardwick	12307.1 (*1039 Milkings*)	702.4	A
ANTIETAM SONJA *By* Langwater Vagabond	11870.6	490.1	GG
BLAKEFORD MATILDA *By* Langwater Reveller	13143.6	542.8	AA (*Pending*)
FLORHAM REJOICE *By* Langwater Ptolemy	10830.6	582.3	EE (*Pending*)
HEWESHURST PRINCESS LADONNA *By* Maple Lane Jacquelin's Prince	15156.4	745.8	A (*Pending*)
CAUMSETT EASTERN VERNA *By* Caumsett High Strung	13896.3	607.1	GG (*Pending*)
These fourteen records average	13561.9	648.7	

Sires now in service are Langwater Midnight, Langwater Helios and Langwater Wizard.

WRITE US ABOUT A BULL CALF OF THIS BREEDING

PHILIP J. BAUR, *Owner*

Please address correspondence to
E. S. WARREN, *Herd Manager*

PENNSYLVANIA BANG'S NEGATIVE No. 127 . . . FEDERAL ACCREDITED 139370

Spring House, Pennsylvania

Season's Greetings and Best Wishes

to all our GUERNSEY Friends

from

GARDENVILLE FARM

The Home of

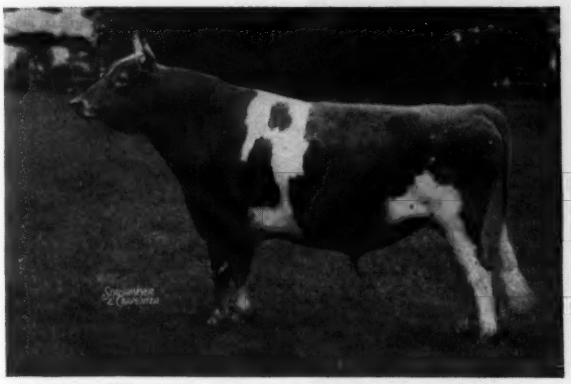

CORONATION KING OF PINE MANOR, A. R.
27 Daughters in Our Herd
Sire: CORONATION ROSE KING, A. R.
Dam: GREEN MEADOW MINUET
14433.8—708.7—F
19093.0—864.2—A

PINE MANOR KING MELODY MASTER, A. R.
15 Daughters in Our Herd
Sire: CORONATION KING OF PINE MANOR, A. R.
Dam: CORONATION MELODY
Died after calving, before tested
Daughter of Green Meadow Melba
*15342.9—963.9—FF

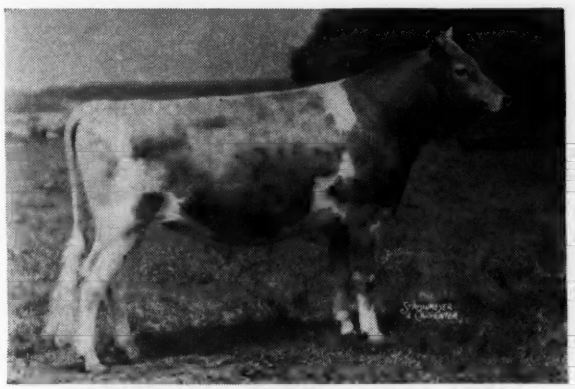

GARDENVILLE CORONATION KING
17 Daughters in Our Herd
Sire: CORONATION KING OF PINE MANOR, A. R.
Dam: DOUGLASTON KING'S CHARLOTTE
*15228.4—828.4—FF
*19751.1—988.3—AA

GARDENVILLE SUPREME
6 Daughters in Our Herd
Sire: RIEGELDALE MELBA'S EMORY, A. R.
Dam: DOUGLASTON BARONESS DARLING
13717.9—671.2—GG
15755.4—701.5—AA (Pending)

CORONATION AUTOCRAT
12 Daughters in Our Herd
Sire: GREEN MEADOW CORONATION PRINCE, A. R.
Dam: GREEN MEADOW ALIDA
208 day record—6340.1—343.19—C
(Record Withdrawn)
*Class Leader

GARDENVILLE CORONATION PRINCE
Now in Service
Sire: PINE MANOR KING KENFLEUR, A. R.
Dam: DOUGLASTON BARONESS DARLING
13717.9—671.2—GG
15755.4—701.5—AA (Pending)

BANG'S FREE CERTIFICATE 8976 . . . T. B. ACCREDITED HERD 474898

J. N. MATTHEWS, Owner
A. JARDINE, Manager

GARDENVILLE FARM
Gardenville (Bucks County) Pennsylvania

Horse Shoe Falls Farms

A Sire of Production

☆

Look at the List Below

Sire:
FOREMOST ROYAL BLEND

Dam:
FOREMOST LOYALTY
18229.0—856.8—CC

Foremost Hermes 257351

	CLASS	MILK	FAT
HORSE SHOE F. DELLA	C	16116.4	862.0 (Pending)
HORSE SHOE F. BONITA	C	17586.3	802.1 (Pending)
HORSE SHOE F. LELIA	B	16223.5	791.1 (Pending)
HORSE SHOE F. BERTHA	A	15302.4	649.1 (Pending)
HORSE SHOE F. MAY BELLE	G	13993.5	642.2 (Pending)
HORSE SHOE F. IRENE	F	12237.0	605.8 (Pending) (Sold for $2,900)
HORSE SHOE F. SYLVIA	E	15938.7	681.9 (308 days)
HORSE SHOE F. LORETTA	A	13862.1	606.8 (251 days)
HORSE SHOE F. VALENTINE	E	13639.0	544.6 (241 days)
HORSE SHOE F. SUE	D	11147.9	500.7 (220 days)

High records don't just happen, it takes good cows plus long hours of hard work. Bill Cochran deserves credit for the above records. Also 11 other records. Will give average later. This is a nice time to thank our friends for buying our cattle and wish them a Prosperous New Year.

ACCREDITED—CERTIFICATE No. 2

G. P. CLARK, OWNER
ALFRED C. BROWNING, MANAGER
BILL COCHRAN, HERDSMAN

Shannock, Rhode Island

Start The New Year Right

Raise A High Class Future Herd Sire

We are offering this FINE SUPREME SON

BULL CALF

Born: October 31, 1945

SIRE:

PINE MANOR CROWN SUPREME, A. R.
Now having 8 A. R. daughters all tested as first calf heifers in H. I. Division.

DAM:

CHILMARK MIGNONETTE
11758.9—610.2—FF
14773.8—748.7—A
2 daughters in our herd

A Nice Sturdy Fellow—Bred Right to Do a Good Job

CORONATION ROSE KING, A. R.
17 A. R. Sons, 34 A. R. Daughters, 45 records average 10562.3—531.4. 42 in immature classes. 1st Sr. Get of Sire (Sire) Ind. State Fair, 1941.

CORONATION ALIDA
9060.1—558.7—GG
11920.2—763.6—C
1st Produce of Dam (Dam) Iowa State Fair, 1940. 1 A. R. Son, 2 A. R. Daughters
Pine Manor Columbine
12672.1—755.4—EE

CHILMARK'S MISCHIEF, A. R.
1 A. R. Son, 5 A. R. Daughters. 6 records average 12740.6—642.8. 2 in immature classes
Chilmark Surprise
13784.0—712.3—AA
Chilmark Peggy
12779.1—707.0—CC

CHILMARK MAY ROSE
1 A. R. Daughter

GREEN MEADOW AMBLER, A. R.
7 A. R. Sons, 40 A. R. Daughters, 46 records average 10990.6—539.8. 41 in immature classes.
Ambler's Chelly of Gwynllan
12909.8—727.7—D

GREEN MEADOW ROSAMOND
14218.1—803.7—C
1 A. R. Son, 1 A. R. Daughter.

GREEN MEADOW CORONATION PRINCE, A. R.
21 A. R. Sons, 35 A. R. Daughters. 48 records average 11740.9—602.6. 38 in immature classes.
Coronation Levity
15252.0—867.0—A

GREEN MEADOW ALICIA
10241.0—634.1—G
1 A. R. Son, 2 A. R. Daughters

ROCKINGHAM STAR HOLLISTON, A. R.
2 A. R. Sons, 8 A. R. Daughters. 9 records average 12086.8—649.8.6 in immature classes.
Chilmark Princess
15542.8—851.6—A

MAY QUEEN OF CHILMARK
16898.4—875.6—A
1 A. R. Son, 1 A. R. Daughter

IMP. MAY ROSE LAD V. OF THE SPURS, A. R.
1 A. R. Son, 14 A. R. Daughters

CHILMARK MISS

NYALA FARM • Greens Farms, Connecticut

F. T. Bedford, Owner
Horace Lanute, Managing Herdsman

Please address correspondence to
Mr. & Mrs. J. W. Foster, Managers

Our Junior Sire . . .

Curtiss Candy Levity Ranger

Sire: Green Meads Levity King
Son of Langwater King of the Meads.
52 A. R. daughters—11 A. R. sons.

Dam: Ollie's Dot of the Milk Jug
11375.0—624.2—EE

His five nearest tested dams average 11229 lbs. milk—602.4 lbs. fat.

He will be bred to daughters and granddaughters of **Ted of Quality Hill, A. R.** and **ULTRA MAY'S NEPTUNE** (our senior sire).

Haven Hills Farm

170 HEAD

ALBION, MICHIGAN **Route 1**

Mrs. George E. Dean, Owner
Wallace Anderson, Manager

Lookout Valley Farm

Lake Geneva, Wisconsin

EXTENDS

"Superior" Seasonal Greetings

FOR A

"Modern" Successful Year

•

Senior Sire:

MEADOW LODGE KING'S SUPERIOR

Junior Sire:

CURTISS CANDY LEVITY MODERN

•

Lookout Valley Registered Guernseys

INQUIRIES INVITED

Owner
William Y. Gilmore, Jr.

Manager
Gerald M. Jenkins

Many Breeders Have Said . . .

"Arthur Galusha is one of the best breeders of Guernseys in America." Believing this statement we chose as our sire an individual that represents the best of his breeding knowledge and experience.

Coronation Supreme Lad

CORONATION CLIMAX 295373

FRA-MAR FARM KING 201927, A.R.
2 A. R. Sons, 35 A. R. Daughters
37 records average
11502.9—536.1
36 in immature classes
Coronation Golden Rod
15526.7—829.4—DD
Coronation Azalea
13217.0—682.8—G
Coronation Amy
16536.5—678.0—DD
Coronation Fancy
13809.2—613.4—G

GREEN MEADOW CELESTA 367108
14812.6—668.8—F
1st Get of Sire
Brockton Fair, Mass., 1934
1st Get of Sire
1st Dairy Herd
New York State Fair, 1934
1st Get of Sire
2nd Cow 4 yrs. under 5 with Production Record, Ohio State Fair, 1934
1 A. R. Son, 1 A. R. Daughter

GREEN MEADOW CORONATION KING 109429, A. R.
19 A. R. Sons, 27 A. R. Daughters
33 records average
13325.3—690.5
28 in immature classes

GREEN MEADOW CLARE 271706
10816.6—509.4—G
2 A. R. Sons

GREEN MEADOW CORONATION KING 109429, A. R.
Green Meadow Lustre
13107.1—733.4—G
*16371.8—978.3—D
Green Meadow Melba
*15342.9—963.9—FF

SPRINGSIDE CELIA 167150
13419.5—622.9—DD
16563.6—788.5—A
2 A. R. Daughters
Coronation Crystella
13039.9—579.7—GG

CORONATION FRANCES 585097
10803.5—492.7—F

CORONATION PRINCE 241119, A. R.
1 A. R. Son, 12 A. R. Daughters
12 records average
9900.4—501.7
12 in immature classes
Coronation Maid
11453.9—592.0—GG
Coronation Charm
11577.1—588.5—FF
Coronation Bethany
11165.3—554.3—FF
Two Brooks Fern
9366.4—553.7—F

GREEN MEADOW CORONATION PRINCE 125281, A. R.
21 A. R. Sons, 35 A. R. Daughters
48 records average
11740.9—602.6
38 in immature classes
Coronation Levity
15252.0—867.0—A

GREEN MEADOW MINUET 356033
14433.8—708.7—F
19093.0—864.2—A
3 A. R. Sons, 4 A. R. Daughters
Coronation Minuet
15345.0—712.4—A

LANGWATER PHILOSOPHER 187794, A. R.
9 A. R. Sons, 47 A. R. Daughters
81 records average
11076.9—550.2
76 in immature classes

CORONATION FRIEDA 498593
11162.0—550.8—GG
3 A. R. Daughters
Coronation Fancy
13809.2—613.4—G

GREEN MEADOW FROLIC 373671
13853.8—664.1—G
1 A. R. Son, 1 A. R. Daughter
Coronation Frieda
11162.0—550.8—GG

*Class Leader

"Lad" is being bred to foundation females that carry a prepotency for good udders.

LYNBROOK FARM • Southboro, Massachusetts

T. P. LINDSAY, Owner — FEDERAL ACCREDITED — BANG'S FREE NO. 31 — M. W. BOGERT, Manager

REGISTERED GUERNSEY CATTLE

GOLDEN GUERNSEY MILK

SPENCER'S LANDING FARMS

We are pleased to announce . . .

the selection by Gerard C. Smith, owner and Cornelius Mulder, manager of Ratcliffe Manor, Easton, Maryland, of Spencer's Landing Caesar, purchased at Merryman's 48th Sale for $1,000.

His Sire . . .

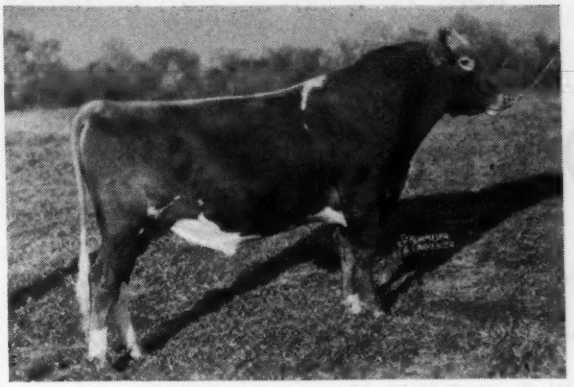

BLAKEFORD CONSTANT
Sire: BLAKEFORD LORD JIM
16 A. R. daughters to date
Dam: FRANCHESTER DELIGHT
16714.8—841.0—A
3 A. R. daughters

His Dam . . .

BROADLAND GLAMOUR
12432.8—626.1—DDD
Class Leader Record When Made
Sire: BROADLAND BARON
20 A. R. daughters
Dam: BROADLAND GLORIOUS
12406.6—565.6—EE
3 A. R. daughters

Ratcliffe Manor has a herd of 30 high class cows which will be placed on A. R. test. Spencer's Landing Caesar will be given every opportunity to prove his transmitting ability.

In Spencer's Landing Caesar, they not only have a fine individual, but also a fine line-bred bull. Green Meadow Glamour, Green Meadow Tranquil, Green Meadow Constant, Green Meadow Coronation King, Green Meadow Beatrice, Green Meadow Coronation Prince, Green Meadow May Wort, all are in his pedigree.

CONGRATULATIONS TO THESE GENTLEMEN ON THEIR SELECTION. WE HAVE A FEW VERY GOOD SONS OF CONSTANT TO OFFER. WRITE FOR PRICES AND PEDIGREES.

OFFICIAL RECORDS MADE ON TWICE DAILY MILKINGS UNDER REGULAR FARM CONDITIONS

CENTREVILLE ALLAN BROWNING LANE OWNER MARYLAND

Sterlingold Guernseys

"HEAD MAN"

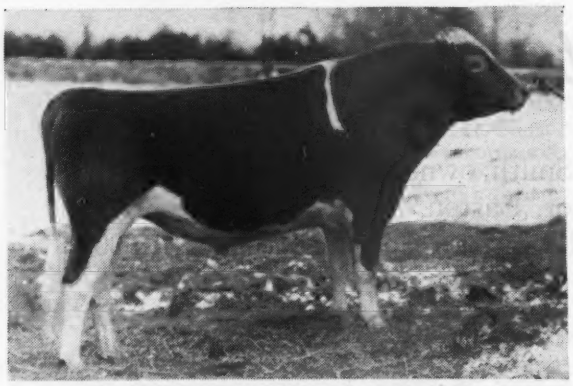

NORMANDY LEVITY PRINCE

1945 Review

During 1945 Sterling Farms, Inc., bought the remaining half interest in Normandy Levity Prince from Coronation Farm.

24 calves were born to the service of Normandy Levity Prince. 12 were bull calves and 12 heifer calves.

Bulls Sold During 1945

BULL	PURCHASER	DAM'S RECORD
STERLINGOLD LEVITY'S ROYAL	Foremost Guernsey Ass'n. Hopewell Junction, N. Y.	848.5—CC Conn. State Champ.
STERLINGOLD LEVITY'S FOREMOST	Foremost Guernsey Ass'n. Hopewell Junction, N. Y.	830.1—D
STERLINGOLD LEVITY'S LUSTRIOUS	J. W. Smith & V. Todd Ligonier, Ind.	682.4—GG
STERLINGOLD LEVITY KING	J. F. Ryan, Jr., & Bros. Johnsville, N. Y.	639.0—CC
STERLINGOLD LEVITY'S VALLEY PRINCE	Dr. C. Sproat Valley Falls, N. Y.	2-year-old on test
UNNAMED	San Carlos Dairy Santa Barbara, Cal.	912.8—AA
UNNAMED	H. C. Kenney, Winton, Cal.	907.4—EE Class Leader
STERLINGOLD PREMIER (Purchased first half interest, June 8, 1944—remaining half Oct. 27, 1945)	E. C. Riley, Lumberville, Pa.	907.4—EE Class Leader
STERLINGOLD PIONEER	C. J. Huber, Lancaster, Pa.	671.9—G
STERLINGOLD PILOT	Dr. E. S. Fortner Salem, Oregon	693.2—G 620—G Pending
STERLINGOLD SOVEREIGN OF GROTON HOUSE	F. Winthrop, Hamilton, Mass.	Finishing test with about 771 lbs. fat

AVERAGE RECORDS OF DAMS

Records completed during the year—912.7—AA, 848.5—CC, 864.6—AA, 738.8—AAA, 682.4—GG, 569.8—GG. Six records average 769.5 lbs. of fat.

Three top females were added to the herd. Buildings, one test cow barn. When picking your next herd sire, pick one of popular blood and good records. We have both.

WE WELCOME INQUIRIES

T. B. Accredited

STERLING FARMS INCORPORATED

Conn. Bang's Free Cert. No. 457

NEWFIELD AVENUE · STAMFORD · CONN.

S. H. GOLDING, PRESIDENT

WILFRED JORDAN, MANAGER

WILDWOOD FARM

WE HAVE BROUGHT

ROCKINGHAM RESOLUTE into our Herd

ADDING MORE CAPACITY, UDDER STRENGTH and TIME-TESTED PRODUCTION

RICH IN LEVITY

His Sire

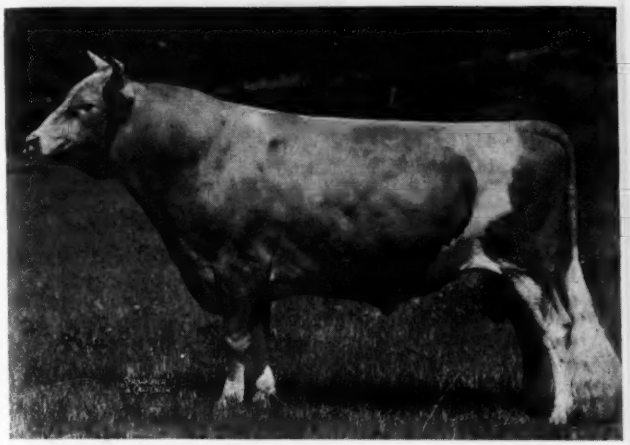

ROCKINGHAM PRINCE HOLLISTAR, A. R.
7 A. R. sons—42 A. R. daughters; Sire of Rockingham Holliru, 14568.9—802.8—FF (Class Leader); Rockingham Highlight, 18635.5—875.7—A. His dam is Rockingham Twilight, 16726.5—845.1—D, 16020.8—803.2—A.

His Dam

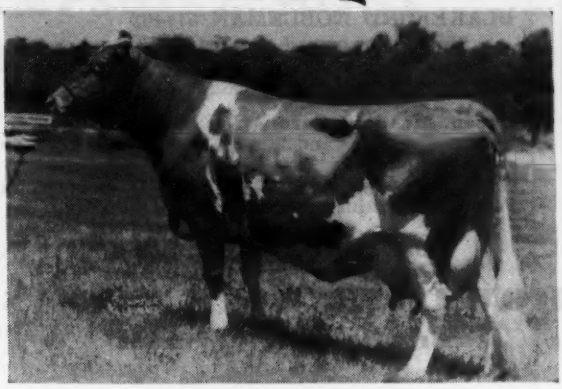

IMP. CHARMEUSE OF PONCHEZ
12363.6— 715.5—E
14988.7— 827.6—B
19158.5—1057.8—A
Holder of the highest record ever made by an imported cow. (See August 15 Rockingham advertisement.)

Paternal Grandsire

Paternal Half-Sister

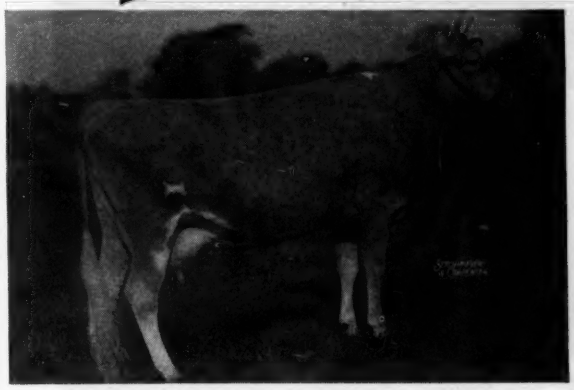

ROCKINGHAM HOLLICHENE
13931.3—713.0—CC
16339.7—851.2—A

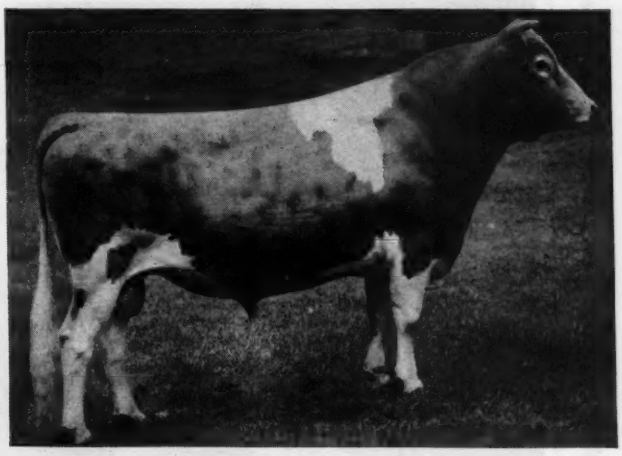

ROCKINGHAM SAILOR PRINCE, A. R.
Sire of Sherwood Prince's Annabelle, 18213.4—921.4—AA; Rockingham Princess Holly, 17663.4—858.7—AA.

We will breed Resolute to the daughters of Rockingham Prince Star, 23 A. R. daughters (Sailor Prince—Twilight) full brother to Prince Hollistar and to the daughters of Rockingham Ultralight that is out of Rockingham Highlight, a daughter of Prince Hollistar. By this cross we concentrate both top and bottom rich **Levity** blood through Langwater Holliston, sire of **Langwater Levity.**

EBERLEIN & EBERLEIN

SHAWANO P. O. Box 265 WISCONSIN

Our Herd Sires . . .

Complement each other. Both are descended from Langwater Steadfast, Pharaoh, Valiant and other well-known foundation breeding animals of the past.

SENIOR SIRE

GREEN MEADS NOBLE 258262, A. R.
Sire: LANGWATER COUNTY SQUIRE, A. R.
Dam: GREEN MEADS QUEEN DAISY, A. R.
16560.4—848.8—BB
Her Sire: Langwater King of the Meads

JUNIOR SIRE

BLAKEFORD NOBLEMAN 311402
Sire: BLAKEFORD LORD JIM, A. R.
Dam: BORDER KING'S PEGGY, A. R.
15651.0—789.6—AA

Green Meadow Coronation King, A. R., with 17 A. R. sons and 28 A. R. daughters, is the grandsire of Lord Jim through his daughter Green Meadow Tranquil (801.5—E) and of Peggy through his son Broadland Border King.

Bull calves usually for sale

HOWLAND RICE FARMS
Brattleboro, Vermont

Accredited - Certified

WESTON HOWLAND, Owner
WENDELL C. MCGINNIS, Manager

Guernsey Pedigree Specialists

Established in 1915

Two color typewritten or ditto pedigrees, one copy up to several hundred on blanks for loose-leaf herd registers or on blanks not punched for covers for suplus stock for sale.

CATALOGUES FURNISHED FOR AUCTION OR PRIVATE SALES.
MOUNT HOPE PRECISE OR COMMERCIAL OR OTHER TYPES OF INDEXES PREPARED.
DAM-DAUGHTER COMPARISONS FIGURED.

Price Schedule

Number of Ancestors	Size of Blank	Typewritten (Two color) 1 copy	Ditto (Two color) 10 copies	20 copies
14	8½" x 11"	$.90	$1.25	$1.50
14	14" Square	1.25	1.50	1.75
30	14" x 16"	1.50	2.00	2.25
30	4¼" x 7¼"	.90	(Pocket loose-leaf)	
62	14" x 17"	2.50	2.75	3.00

NOTE: On all ditto pedigrees, 10 or 20 copies, there is no additional charge for master copy.

In ordering pedigrees, please furnish name and herd book number and date of birth of animal to be pedigreed, as well as name and herd book number of sire and dam and grandsire and grandam on both paternal and maternal sides.

Send for samples and prices direct to

Ithaca Sales and Pedigree Company
513 NORTH TIOGA ST., ITHACA, NEW YORK
Telephone 3522

Season's Greetings—From the Home of ARGILLA ZENEITH

R. UDELL THORNTON, *Owner*
JOHN F. PRENTICE, *Manager*

HIGH HILL FARM
North Dartmouth - Massachusetts

GWYNLLAN FARM

Breeders of Pure Bred

GUERNSEYS
ABERDEEN-ANGUS
HAMPSHIRE HOGS
GERMAN SHEPHERDS

Beginning the New Year with a female herd numbering 135 head, daughters of the following nationally known sires:

BLAKEFORD LORD JIM
DOUGLASTON PRINCE ROYAL
FAIRLAWN H. HERMIT
FLORHAM YEOMAN
FOREMOST GOLD BOND
FOREMOST CORNELIUS
GLENBURNIE INDEPENDENT
GREEN MEADOW AMBLER
GREEN MEADOW PEERLESS 2D
LANGWATER PETERKIN
LANGWATER PHARAOH
LANGWATER RANGER
LANGWATER VAGABOND
LANGWATER VALENCIAN
GAYHEAD'S PROGRESS
LISETER BELLADONNA'S SUNNY
MARGUERITE'S LEADER
MERRY TOP OF HILL GIRT
McDONALD FARMS CONDUCTOR
McDONALD FARMS PREDICTION
RIVEREDGE STAR KING'S PREMIER
VALOR'S NOBLE
VALOR'S VALIANT
GWYNLLAN FARM PETER PAN
GWYNLLAN Farm PHARAOH
GWYNLLAN AMBLER
GWYNLLAN MAJOR
GWYNLLAN PERFECTION

Season's Greetings
and
Best Wishes for 1946

Guernseys • Federal Accredited No. 325948 . . . Penna. Bang's Free No. 920
Angus • Federal Accredited No. 532227 . . . Penna. Bang's Free No. 14676

A. D. THAYER, Owner — F. H. WEIGLE, Manager

GWYNEDD VALLEY • PENNSYLVANIA

A NEW YEAR and A NEW SERVICE . . .

When the Springhill Farm foundation was selected we formulated an advisory council and named "Bill" Gould as the principal consultant. We selected "Bill" because of his extensive experience in the breed and in herd building, as well as his ability as a judge of Guernseys.

★

Mr. Gould has had years of experience in breeding and developing some of the great individuals, and leading Guernsey breeders look upon "Bill" as a man of keen judgment, years of experience and a person whose opinion can be relied upon.

★

We sincerely believe in Bill's judgment and would like to establish a NEW SERVICE for BUYERS of our stock. With no additional expense to the purchaser, Mr. Gould will be glad to select an animal or reserve one on an independent basis, for those who cannot personally make the selections.

★

Mr. Gould is not an employee of the farm and has a herd of his own. He merely renders consulting service to us.

SPRINGHILL FARM

R. F. D. 3 **FAIRFAX, VIRGINIA** **Box 758**

GEO. O. SUTTON, Owner

WM. H. GOULD
Chief Supervising Consultant on Cattle

BANG'S FREE No. 1005
T. B. ACCREDITED No. 339982

L. S. GREENE
Chief Supervising Consultant on Agriculture

NORMANDY FARM
GUERNSEYS

A Happy New Year to All

We Appreciate the Confidence Expressed by the Following Breeders Who Have Bought Normandy Farm Guernseys During 1945

Mr. and Mrs. Francis V. Crane	Millis, Massachusetts
The Boyd Farm Company	Yuba City, California
Kent B. Hayes	Oklahoma City, Oklahoma
G. C. Voge and Son	W. Alexandria, Ohio
L. Rush Bailey	Lakeville, Indiana
Fred S. Eikelberner	Logansport, Indiana
Mr. and Mrs. Kenneth Smock	Noblesville, Indiana
Dr. Herbert F. Thurston	Indianapolis, Indiana
C. C. Cochard	Greenfield, Indiana
Paul G. Bohm	Logansport, Indiana
Mr. and Mrs. Russel B. Wilson	Bargersville, Indiana
Louis F. Gropp, Jr.	Indianapolis, Indiana
Wm. E. Mohler	Indianapolis, Indiana
Mark J. Hampton	Plainfield, Indiana

T. B. Accredited No. 472911 . . . Bang's Accredited No. 1451B

MR. AND MRS. H. C. KRANNERT, Owners
KENNETH TATE, Manager

• NEW AUGUSTA, INDIANA

Wethersfield

Federal Accredited No. 223191 — Mass. Bang's Free Herd No. 49

DUDLEY P. ROGERS
Owner

Danvers, Massachusetts

Telephone: DANVERS 101

REX O. LEPARMENTIER
Manager
HENRY FISKE
Herdsman

WETHERSFIELD BELLARION

After all—the true measure of a bull is how his daughters

PRODUCE

All Bellarion A. R. daughters average 12483.8—636.30. This includes **all** records, single, double and triple letter.

(Six in mature classes).

SELL

During 1945, 6 Bellarion daughters were offered at public auction. They average $2,072.50.

SHOW

For the third year a Bellarion daughter won Senior and Grand Champion at the Topsfield (Essex County Show). Bellarions again won the Get of Sire Class.

WHAT THE COWS ARE DOING

ON ADVANCED REGISTER TEST

SPECIAL NOTE: This list contains monthly and total credits for all cows, omitting decimals (except for the month's credit of butter fat) and the month's per cent of butter fat. When more than one month's credit is computed at the same time, only the last month's credit will appear with cumulative totals. These credits are subject to verification and correction until final approval and acceptance and all tests are made on the one-day basis except as otherwise indicated. Animals are tested in seven classes as follows: Class A, five years and over; class B, four and one-half to five years; class C, four to four and one-half years; class D, three and one-half to four years; class E, three to three and one-half years; class F, two and one-half to three years; class G, under two and one-half years.

Reentry test is indicated by a * before the cow's name. Triple Letter record is indicated by a †.

The figure "4" in conjunction with the age class letter designates a 305 day record on three-times-a-day milking. If a cow on test in this four-letter class fails to meet the calving requirement, this fact will be indicated by a small class letter.

When a cow tested in Triple Letter Class fails to meet the calving requirement, a ¶ appears before the cow's name.

§ before a breeder's name indicates that all cows are on twice-a-day milking.

Name And Number	Cl.	Days	Mo.	Production Credit Milk	Production Credit Fat	Total Credit Milk	Total Credit Fat
Abbotts Dairies, Incorporated, Locust Grove Farm, Westville, N. J. ARHT							
*Beaverbrook Josetta	D	99	Oct	1281	50.62	3833	152
*Betsey Lee's Rose Petal	A	117	Oct	980	44.21	4790	192
*Blakeford Serena	D	307	Oct	643	37.57	10416	501
Blossom's Bright Gem	G	99	Oct	973	51.69	3833	180
Blossom's Bright Hazel	G	285	Oct	582	31.88	7499	336
Blossom's Bright Lydia	G	315	Oct	627	32.78	8877	402
Bondette	G	160	Oct	658	31.93	4734	193
Bondwick's Ambition	G	92	Oct	950	47.52	2806	126
Bondwick's Mary	E	265	Oct	733	46.24	8902	438
*Bondwick's Poundstock	D	243	Oct	1092	46.96	11018	445
*Bright Lad's Yeoman's Dolly	D	248	Oct	1093	45.81	10616	407
Bryncoed's Alice	B	219	Oct	1054	56.39	9332	460
Cavalier King's Elsie	B	98	Oct	734	46.93	2713	144
Count's Bonnie Bess	G	225	Oct	79	5.50	4243	201
S. Hardwick's Count D. Buzzy's Royal Bertha							
Count's Daughter	G	285	Oct	663	38.32	9678	463
Count's Estelle	F	330	Oct	567	36.40	8064	427
Count's Hope	G	175	Oct	452	25.89	4093	197
*Count's Maude	A	323	Oct	82	3.33	10379	504
S. Hardwick's Count D. Royelen's Busy Maid							
Count's Radiance	G	92	Oct	806	40.31	2676	123
Dolly of Walnut Valley	A	195	Oct	451	23.16	5511	246
*Dynamo's Minnie	B	296	Oct	681	42.30	9855	537
*Fawn Phoebe of Green Acres	A	160	Oct	1236	55.78	7695	322
*Gill's Estelle	E	248	Oct	720	41.71	7941	397
*Gill's Laura	A	345	Oct	243	12.19	9867	514
Glenburnie Glen's Peace	G	199	Oct	915	44.41	6857	293
Glenburnie Glen's Vesta	G	226	Oct	770	39.39	7210	322
*Haddon's Ruth	C	310	Oct	630	32.48	10943	542
Haro's Ellen	D	365	Oct	389	22.75	13391	598
S. Prince Haro D. Ryclaver Ellen							
Horse Shoe F. Matilda	F	89	Oct	924	46.13	2999	137
Janson's Golden Blossom	G	307	Oct	397	25.61	6958	356
Janson's Lady Fair	G	277	Oct	553	33.24	6608	319
*Janson's Lenore	D	313	Oct	314	19.52	8655	448
S. Janson D. Max Lenore							
Janson's Minnie	G	365	Oct	614	39.06	10250	526
S. Janson D. Dynamo's Minnie							
*King's Clare of Maple Square	A	217	Oct	874	45.45	7434	354
*King's Pearl of Maple Square	A	207	Oct	617	36.91	7517	374
*Majestic's Crescent of L. G.	A	293	Oct	777	48.30	11293	575
*Majestic's Fanny of L. G.	A	240	Oct	536	30.07	6451	316
*Maywick's Reba	C	88	Oct	1034	45.61	3215	145
*Maywick's Woodbine	A	227	Oct	727	39.08	6910	335
*Maywood's Valentine Proda	A	287	Oct	923	51.43	11098	524
*Meadowlane Ursula	D	307	Oct	824	42.69	11069	524
*Mulhocaway Katherine	B	140	Oct	1042	52.56	5823	269
*Nora of Rose Lane	B	265	Oct	843	36.36	11630	466
Proson's Peony	F	183	Oct	739	34.00	5368	229
*Provost's Freida	C	238	Oct	760	45.88	8917	433
*Provost's Peach Blossom	C	260	Oct	786	44.50	9678	459
*Provost's Promise	B	243	Oct	801	41.26	10876	490
*Sheik's Susie Q. of Paul Valley	A	226	Oct	1263	60.64	12219	475
*Shirwick's Beatrice	D	113	Oct	939	47.54	4075	186
*Shirwick's Helen	E	128	Oct	642	40.30	3531	190
Shirwick's Rosetta	G	321	Oct	575	33.64	8055	406
*Shirwick's Ultra Lady	E	260	Oct	501	29.32	7407	385
Strongheart's Design	G	169	Oct	687	37.49	4178	199
Strongheart's Faithful		140	Oct	467	26.33	2812	147
Strongheart's Fashion	G	121	Oct	996	44.96	4257	202
Strongheart's Golda	G	155	Oct	744	39.69	5809	253
*Strongheart's Pauline	B	199	Oct	708	37.11	6773	293
Yeoman's Augusta	G	178	Oct	597	30.96	4446	189
Adams, F. C., Adamsdale Guernsey Farm, Klamath Falls, Oregon. ARHT							
†Adamsdale Joy's Janice	G	225	Oct	603	31.08	5514	257
*†Bonnibell Tiya	A	235	Oct	726	36.66	7533	320
†Carterholm Topsy	A	294	Oct	339	17.53	8707	445
*Cloverlawn's Dimples	C	173	Oct	786	33.58	5618	218
¶Colleen's Cora	D	269	Oct	505	25.26	7360	311
¶Hapoleta's Lilja	A	250	Oct	765	42.56	8394	402
Happyholme R'Ambler's Nancy	E	121	Oct	1274	69.18	5982	282
†Western Glow Nancy Lee	D	187	Oct	764	43.44	5863	274
§Adkins, B. F., Cosquay Farms, Hebron, Md.							
Cosquay's Cherry Rose	C	262	Aug	767	40.53	8730	394
Cosquay's Clematis	D	217	Aug	957	50.27	7741	374
Cosquay's Double Rose	B	286	Aug	1036	56.60	10870	552
Cosquay's Foremost Esther 2d	D	225	Aug	862	42.68	7243	347
Cosquay's Hopeful	A	171	Aug	896	47.98	5870	305
S. King Max of White Farms D. Cosquay's Hope							
Adohr Milk Farms, Tarzana, Calif.							
Adohr Autocrat Isabel	B	245	Oct	1132	49.51	10677	437
Adohr Eldor Pauline	G	283	Oct	883	52.02	10061	495
Adohr Fantasia	E	112	Oct	1223	61.64	4730	195
Adohr Janna	B	97	Oct	1126	59.90	4244	197
Adohr Naomi Leader	B	309	Oct	885	45.23	10921	517
Adohr Pandora	A	252	Oct	1031	57.94	10259	502
Adohr Rosebud Vaux	B	365	Oct	364	19.30	12045	520
S. Fritzlyn Adohr Valor D. Imp. Rosebud of the Vauxbelets							
Adohr Sunbeam	A	319	Oct	909	41.47	12758	591
Adohr Supreme Goldie	B	182	Oct	1018	57.73	6986	362
Adohr Topsy Perfection	F	236	Oct	741	37.43	7184	323
Alderney Dairy Company, Alderney-Brooklawn Farms, Morris Plains, N. J. ARHT							
*Aletha of Brooklawn 3d	B	350	Oct	391	22.88	11127	580
Bright Boy's Gold	F	128	Oct	836	40.50	3530	157
Bright Lad's Fair Lady 2d	F	93	Oct	874	32.27	2546	101
Bright Lad's Gloria	F	110	Oct	861	38.33	3388	145
Bright Lad's Glorious	G	110	Oct	816	33.88	3147	120
Bright Lad's Heiress Marie	G	161	Oct	531	25.68	3303	153
Bright Lady Fair	G	84	Oct	767	47.73	2330	120
Bright Maisie	E	79	Oct	809	43.71	2121	115
S. Brooklawn's Bright Lad D. Crusader's Daisy							
Brooklawn Etta 3d	F	73	Oct	932	42.41	2244	99
Brooklawn Jule	F	97	Oct	819	39.42	2690	126
*Brooklawn Mary	A	337	Oct	429	22.49	9701	503
Brooklawn's Barbara 2d	G	365	Sept	183	9.21	8552	379
S. Rockingham Northerner D. Brooklawn's Barbara							
Brooklawn's Barbara 3d	G	18	Sept	442	18.35		
S. Rockingham Northerner D. Brooklawn's Barbara							
Brooklawn's Dorothy Rose 3d	F	121	Oct	715	31.49	3192	135
Brooklawn's Flora 2d	F	136	Oct	761	41.82	3867	184
Brooklawn's Floss 2d	F	167	Oct	765	37.45	4907	217
Brooklawn's Gerldyn	F	103	Oct	946	39.74	3335	127
Brooklawn's Holly	F	90	Oct	976	37.30	3024	121
Brooklawn's Mary Maid	F	91	Oct	952	37.32	2799	108
Brooklawn's Sybil 2d	F	49	Oct	794	34.01	1263	53
S. Florham King Master D. Brooklawn's Sybil							
Lad's Honeystar	F	47	Oct	716	35.04	1053	49
S. Brooklawn's Bright Lad D. Brooklawn's Honeystar							
Maple Lane Designer's Berdena	G	101	Oct	745	31.29	2695	112
Maple Lane Frolic's Gardie Lea	G	49	Oct	976	39.47	1508	59
S. Langwater Frolic D. Maple Lane Steadfast's Gordie							
Master's Jessie	G	61	Oct	745	28.38	1488	58
S. Florham King Master D. Brooklawn's Beautiful Jessie							
Master's Lady Blanche	G	57	Oct	730	37.06	1274	62
S. Florham King Master D. Ashland Lady Blanche							
Master's Ralina	F	167	Oct	625	32.78	4093	195
Northerner's Alta	F	175	Oct	703	36.22	4789	225
Northerner's Barbara	F	163	Oct	792	34.86	4543	185
Northerner's Fantine	G	115	Oct	685	24.94	2672	100
Northerner's Hope	F	84	Oct	839	42.06	2343	111
Northerner's Irene	G	244	Oct	670	39.69	6670	341
Northerner's Josie	G	192	Oct	734	38.19	5680	277
Northerner's Olive May	E	49	Oct	792	37.42	1267	58
S. Rockingham Northerner D. Olive May of Whitford							
Northerner's Selection	G	61	Oct	755	32.26	1548	63
S. Rockingham Northerner D. Florham Selection							
Trumpeter	G	61	Oct	730	28.50	1444	57
S. Flying Horse King's Trumpeter D. Patience's Ethel of Mirador							
Aldrich, Stuart M., The Aldrich Farm, Rehoboth, Mass.							
Aldrich Farm Deborah	B	245	Oct	621	26.64	10991	423
Aldrich Farm Justina	F	272	Oct	617	42.07	7089	391
Aldrich Farm Wallflower	A	163	Oct	920	49.82	6246	299
Bailiff's Dixie	E	153	Oct	754	46.35	4941	276
Bailiff's Severine	E	153	Oct	747	40.04	5186	261
Conrad's Irma	G	292	Oct	722	43.35	8002	412
Conrad's Karen	F	267	Oct	810	52.08	8481	437
Secret's Nubia	G	288	Oct	465	30.74	6370	337
Secret's Rigoletta	G	273	Oct	465	26.46	6665	349

Ames, John S., Langwater Farm, North Easton, Mass.

Endean Lakme	G	258	Oct	1078	51.53	12887	535
Foremost Fearless Jaroline	F	43	Oct	1037	36.93	1370	48
s. Majesty's Fearless	D. Foremost Jaroline						
Langwater Alma	G	365	Oct	233	12.38	12893	610
s. Langwater Valencian	D. Langwater Alice						
Langwater Angelic	E	277	Oct	826	46.95	9354	459
*Langwater Arbutus	A	245	Oct	897	44.80	8997	428
Langwater Chalice	E	365	Oct	337	18.31	9990	492
s. Langwater Countryman	D. Langwater Alice						
Langwater Coralline	C	233	Oct	912	45.55	7858	358
Langwater Dorothea	D	182	Oct	974	44.02	6638	287
*Langwater Honey	B	72	Oct	1578	64.41	3437	148
s. Langwater Countryman	D. Langwater Honeydew						
Langwater Janet	G	284	Oct	490	26.95	8745	412
Langwater Lotus	G	325	Oct	935	49.58	10933	524
Langwater Luna	D	273	Oct	853	48.06	10119	509
Langwater Mantilla 2d	F	152	Oct	1093	50.50	5575	261
Langwater Margot	F	194	Oct	1018	50.60	7119	341
Langwater May Belle	D	365	Oct	28	1.62	10008	464
s. Langwater May Royal	D. Langwater Hilaria						
Langwater Placida	F	82	Oct	1144	51.15	3300	158
s. Langwater Peter	D. Langwater Blend						

§Anderson, A. E., Hawthorn Ridge Farm, West Chester, Ohio. ARHT

*†Dictator Queen's Betty	D	284	Oct	348	21.22	8033	403
*†Dun-Roven Dolly	A	176	Oct	618	31.47	4492	203
*¶Hawthorn Camille's Rosalie	B	251	Oct	417	20.56	9023	397
s. Foremost Supreme Royalist	D. Hawthorn Lily's Camille						
*†Hawthorn Chum's Regalia	E	185	Oct	641	31.73	4826	222
†Hawthorn Classy's Rarity	B	189	Oct	952	52.10	7258	346
*†Hawthorn Clover's Rover	F	185	Oct	583	33.17	4822	234
†Hawthorn Clover's Welcome	G	216	Oct	569	28.70	4603	212
*¶Hawthorn Colleen's Regent	D	296	Oct	568	30.68	9820	422
*†Hawthorn Crown's Rejoice	C	122	Oct	876	42.41	3881	177
s. Foremost Supreme Royalist	D. Hawthorn Dolly's Crown						
*†Hawthorn Crown's Royalanne	E	153	Oct	860	50.96	5637	281
†Hawthorn Crown's Winsome	G	212	Oct	264	15.16	3464	186
s. Colonel's Warrior	D. Hawthorn Dolly's Crown						
*†Hawthorn Cunning's Rythm	C	252	Oct	444	22.97	7886	343
s. Foremost Supreme Royalist	D. Hawthorn Dolly's Cunning						
*†Hawthorn Dolly's Cunning	A	92	Oct	936	48.80	3038	154
s. Foremost Valorous Centurion	D. Dun-Roven Dolly						
*†Hawthorn Rarity's Carol	F	73	Oct	931	45.45	2432	115
s. Hawthorn Lassie's Centurion	D. Hawthorn Classy's Rarity						
*†Hawthorn's Coquette's Roquel	B	143	Oct	1046	43.33	6237	233
*†Hawthorn's Excellent's Clover	A	207	Oct	747	34.76	7796	327

§Arizona, University of, Tucson, Ariz.

U. of A. Lubas Milla	E	303	Oct	308	16.68	6391	316
s. Adohr University Lubas	D. U. of A. Royal Millie						
U. of A. Lubas Trixy	D	340	Oct	178	8.04	8144	417
s. Adohr University Lubas	D. Mission Ranch Favortrix						
*†U. of A. Royal Millie	A	255	Oct	469	27.31	7755	321

§Auchincloss, Hugh D., Hammersmith Farm, Newport, R. I. ARHT

†Hammersmith Farm Summertime	G	50	Oct	1137	44.36	1804	73
†Quaker Hill Cecelia	A	114	Oct	765	39.58	3358	144
Quaker Hill Lena	C	288	Oct	729	43.76	9419	479
†Quaker Hill Viola	A	150	Oct	946	35.86	5005	212
†Quononoquot Le W. Geraldine	A	107	Oct	1102	45.32	4160	152
†Quononoquot Rose Bloom	A	113	Oct	1142	45.24	4479	181
†Quononoquot Yolanda	A	127	Oct	990	41.22	4423	183

Austin, R. J., Liseter Farms, Newtown Square, Pa. ARHT

*Liseter Belladonna's Nellette	A	173	Oct	1276	51.17	8559	331
*Liseter Steadfast Clover	C	173	Oct	991	47.88	7131	306

Baldwin, Charles, Rose Lane Farm, Pennington, N. J. ARHT

†Diana Lady of Rose Lane	F	305	Oct	62	4.25	6499	329
s. Nora's Prince Nero	D. Valentina's Diana of Rose Lane						
Hill Girt Refugee	B	245	Oct	796	45.55	8539	420
†Lady Ruth of Rose Lane	E	214	Oct	520	30.21	5519	268
*†Royal of Rose Lane	E	289	Oct	348	18.55	7021	304

§Bandy, John Keith, Comfort Farms, Bellevue, Ohio. ARHT

*Comfort R-Viola's Vallie	B	255	Aug	668	30.41	7600	352

§Bandy, John W., Comfort Farms, Bellevue, Ohio. ARHT

†Comfort-C-Nellie's Nancy	G	271	July	142	7.15	6789	333
s. Welcome-In Cordell	D. Comfort-K-Nora's Nellie						
†Comfort P. Ethyl's Ethyl	F	305	Aug	272	12.95	6457	275
s. Comfort Farms Prediction	D. Comfort King's Trilby's Ethyl						
†Comfort-S-B-B-Baby Face	G	241	Aug	582	25.94	5899	247

§Bandy, Maurice F., Comfort Farms, Bellevue, Ohio. ARHT

†Comfort S. Lydia's Lue	G	97	Aug	845	35.58	2949	129
s. Franchester Star Astor	D. Comfort P. Lill's Lydia						

Barclay, Hugh, Douglaston Manor Farm, Pulaski, N. Y.

Caumsett Ocean Blanche	G	325	Oct	512	30.17	8991	487
Douglaston Baroness Ashtown	G	353	Oct	573	38.74	8064	445
Douglaston Baroness Crawford	G	303	Oct	581	32.23	6900	362
Douglaston Baroness Islington	F	316	Oct	570	36.54	7138	394
Douglaston Baroness Sylvia	E	340	Oct	392	27.62	6037	374
Douglaston Clifford's Keepsake	F	249	Oct	644	37.39	6404	329
Douglaston Fairfax's Chorten	G	249	Oct	350	24.66	4296	217
Douglaston Fairfax's Khapa	G	245	Oct	554	32.21	5326	266
Douglaston King's Swansea	F	175	Oct	524	30.53	3724	186
Douglaston Maharanee Khapa	B	348	Oct	604	36.56	10418	522
Douglaston Queen Dagmer	B	248	Oct	495	32.26	5684	320

Bargar, John B., Paul R. & James L., Jaebardale Farm, Jefferson, Ohio.

Indian Prudence	A	329	Sept	412	25.12	10489	535
*Oberland Pollyann's Ruby	A	310	Sept	649	35.06	13480	735
*Oberland's Titania	4A	196	Sept	1316	55.01	10926	463
Riegeldale Emory's Frances	G	302	Sept	761	47.51	11126	648
South Chapel Delightful Ruby	F	190	Sept	966	49.99	7259	347
South Chapel Rosetta	G	281	Sept	478	30.33	8384	448
South Chapel Snowdrop	F	361	Sept	562	35.45	12114	579
Traveler's Snowstorm	E	330	Sept	131	8.03	10389	496
s. Hardwick's Traveler	D. Indian Snowbird of Summit Farm						

§Barnard, R. H., Indian Knoll Farm, Sylvania, Ohio. ARHT

†Aigler Farm Holly	F	305	Oct	330	19.82	7658	341
s. Raemelton Aigler Prince	D. Aigler Farm Joy Queen						
†Aigler Farm Julie	F	210	Oct	667	35.97	5016	240
†Aigler Farm Patience	E	305	Oct	117	7.33	9347	387
s. Raemelton Aigler Prince	D. Aigler Farm Content						
*†Dictator's Dora's Queen	A	121	Oct	607	26.99	3522	168
*¶Indian Knoll's Golden Dawn	E	246	Oct	742	35.62	7672	325
*†Longacres Early Dawn	A	305	Oct	183	9.52	8917	363
s. Sunnymede Rold Gold	D. Beechnut's Dawn						
*†Raymondale La Verna	A	186	Oct	783	38.96	6707	318

§Baumgartener Brothers, Grandvu Farm, Wrightstown, Wis.

†Grandvu Becky	A	131	Aug	1110	46.08	5036	196
s. Holly Farm Bravo	D Grandvu Barbi						
†Grandvu Cherry	D	36	Aug	1192	44.13	1365	50
s. Holly Farm Lord	D. Grandvu Arlene						
¶Grandvu Diamond	A	278	Sept	735	34.65	9930	406
†Grandvu Jean Ann	A	282	Sept	659	28.38	10002	364
†Grandvu Luella	G	305	Sept	304	13.35	9677	401
s. Grandvu Cavalier	D. Grandvu Lustre						
†Grandvu Lustre	A	123	Aug	1077	44.72	4617	189
s. Holly Farm Bravo	D. Grandvu Redwing						
†Grandvu Suzy	A	305	Sept	324	17.80	10624	496
s. Holly Farm Bravo	D. Grandvu Susanna						

Baur, Philip J., Witchwood Farm, Spring House, Pa.

Caumsett Eastern Verna	G	358	Oct	916	45.38	13716	598
*Great Hopes Radiance	A	146	Oct	1202	66.88	6839	300
Harmony Hollow Emerald	D	300	Oct	1080	57.71	11308	556
Harmony Hollow Sungift	D	288	Oct	1051	54.66	12224	599
*Heweshurst Princess Ladonna	A	360	Oct	936	53.83	15013	737
*Spar Hill Morning Glory	A	222	Oct	1444	58.93	12494	478
Witchwood Chelone	E	130	Oct	1383	53.95	6005	240
Witchwood Dora	G	263	Oct	886	40.14	10147	430
Witchwood Doris	G	68	Oct	965	47.69	2111	101
s. Foremost Royal Precision	D. Glenburnie Crocus						

§Beebe, Charles Philip, Eastleigh Farms, Framingham Center, Mass.

†Eastleigh Eileen	F	47	Oct	1004	44.29	1502	66
s. Eastleigh MacKinley	D. Eastleigh Elberta						
†Eastleigh Ella	E	294	Oct	608	27.86	9535	400
†Eastleigh Hancy	G	290	Oct	596	37.04	7409	386
†Eastleigh Leona	F	32	Oct	1109	46.81	1135	47
s. Eastleigh MacKinley	D. Eastleigh Lilla						
†Eastleigh Lucy	F	101	Oct	1046	46,36	3910	172
†Eastleigh Melody	F	305	Oct	65	3.62	8415	416
s. Eastleigh Africander	D. Eastleigh Madge						
†Eastleigh Mildred	G	290	Oct	535	26.59	7096	330
†Eastleigh Patience	G	305	Oct	213	13.21	9287	433
s. Lincoln Valor	D. Eastleigh Pansy						
†Eastleigh Vesta	F	55	Oct	999	37.27	1780	73
s. Eastleigh Merrymaker	D. Eastleigh Velma						
†Eastleigh Victoria	D	82	Oct	1065	49.54	3187	157

§Beldon, Paul, Van Wert, Ohio. ARHT ARHT

*†Achievement's Kitty B.	E	305	Oct	156	9.08	8382	421
s. Coronation Achievement	D. May Flower's Patsey B.						
¶Fabron's Buttercup B.	G	171	Oct	653	36.61	4492	218
†Jewel's Hazel B.	E	99	Oct	1044	48.25	3574	152

Belt, O. C., Graceland Guernsey Farms, Pickerington, Ohio.

*Banner's Pearl of Morrow	A	360	Oct	664	29.24	11965	533
Graceland Adaline	D	134	Oct	1271	54.66	6132	269
Graceland Bonnie May	F	204	Oct	979	43.78	7891	329
Graceland Garnet	G	328	Oct	771	39.88	10085	491
Graceland Ginger	B	121	Oct	1365	62.96	6003	284
Graceland Lady Belle	G	304	Oct	578	30.07	8509	386
Graceland Rosalind	F	176	Oct	951	50.12	6612	303
Graceland Ruth Anna	G	201	Oct	821	45.41	6968	327
*Jane of Graceland	A	301	Oct	980	52.23	14430	738
Meadow Lodge Queen Glow	G	289	Oct	729	43.55	8208	424
*Nonette of Graceland	A	177	Oct	1226	53.98	9614	398
Welcome In Dorinda	G	261	Oct	845	41.44	8516	402

§Bennet, Paul H., Ben-Bow, Quitman, Ga. ARHT

†Ben-Bow C. C. Fantine	A	111	Oct	1374	53.62	5027	211
†Ben-Bow C. Nancy	A	121	Oct	931	43.98	4078	183
†Ben-Bow C. Rena	A	65	Oct	966	48.14	2035	95
†Ben-Bow NC. Lady	B	92	Oct	896	41.61	2799	117
†Ben-Bow NC. Lustre	A	128	Oct	737	40.55	3627	197
†Ben-Bow NC. Necia	D	123	Oct	755	38.36	3337	150
†Ben-Bow NC. Nita	C	141	Oct	958	50.72	4664	232
†Ben-Bow N. Ivy	B	129	Oct	1060	47.19	5155	254

Bethany-Homestead Farms, Incorporated, Honesdale, Pa.

Bethany Favorite	G	365	Oct	222	10.81	10748	485
s. Gayhead's Favor	D. Bethany Butterfat's Buttercup						
Bethany Favor's Bessie	A	273	Oct	812	39.87	9742	415
*Bethany Favor's Patricia	A	365	Oct	255	14.66	13509	656
s. Gayhead's Favor	D. Fair Oaks Patricia						
Bethany Favor's Rosa	E	145	Oct	1220	52.98	6101	267
Bethany Lady Alice	E	195	Oct	882	42.28	7924	367
Bethany Princess Monita	G	324	Oct	901	47.59	11184	505
Bethany Sherlie	E	195	Oct	824	45.50	6967	336
*Bethany Wistar's Bess	B	118	Oct	1361	54.05	5933	245
Bethany Wistar's France	G	289	Oct	902	47.11	9413	439
Bethany Wistar's Hollara	E	152	Oct	1113	49.10	6147	275
Bethany Wistar's Iricia	G	277	Oct	712	41.34	8454	467
*Bethany Wistar's Lady	C	238	Oct	1179	55.54	11385	515
Bethany Wistar's Lass	G	351	Oct	846	46.89	12290	560
*Bethany Wistar's Lenore	D	263	Oct	912	39.41	9539	404
Bethany Wistar's Mariel	G	329	Oct	688	37.60	9572	464
Bethany Wistar's Marilyn	D	219	Oct	909	44.40	9205	381
s. Green Meads Wistar	D. Rockingham Princess Marilyn						
*Bethany Wistar's Quail	C	90	Sept	1055	49.08	3836	168
Coronation Beatrice	D	365	Oct	546	29.06	13645	589
s. Coronation Majesty	D. Fra-Mar Betty						
*Coronation Friskie	C	299	Oct	822	40.22	11427	486
*Franchester Shadow	A	198	Oct	949	46.41	7727	341
*Raemelton Corking Duchess	A	126	Oct	1153	54.92	5393	243

Biever, W. J. & Son, Biever Farms, Adamsdale, Pa. ARHT

Afton's Golden Briar Rosebud	G	224	Oct	816	38.06	7642	358
Alpha Alert Annette	4G	238	Oct	551	30.98	5907	292
Alpha Alert Polly	4G	155	Oct	581	29.67	3563	181
Alpha Noble Jinx	F	324	Oct	436	24.14	9201	462
Alpha Wave	G	261	Oct	672	30.25	7558	330
Caribou's Rosemary	D	243	Oct	574	28.38	7147	325
Coldspring's Romulus' Juliet	G	358	Oct	467	26.89	10679	567

Fairlawn Peerless Hertha	G	123	Oct	869	38.87	3979	204

Bingham, Leland C., Edinham Guernsey Farm, Ravenna, Ohio. ARHT

*Edinham Farm Leap Year	A	204	Sept	970	51.80	8293	352
Edinham Lady Eleanor	E	199	Sept	817	43.82	6927	346
Edinham's Princess Blossom	G	194	Sept	813	38.62	6227	273
Edinham's Princess Glory	D	358	Aug	535	28.54	8171	395
*Shona Gaygirl	A	335	Sept	941	42.82	14965	692

Bird, Charles S., Endean Farm, East Walpole, Mass.

Endean Lakme	G	227	Sept	1237	52.48	11809	484

Blakeford Farms, Incorporated, Queenstown, Md. ARHT

Blakeford Adele	G	125	Oct	989	49.89	4285	202
Blakeford Bertha	G	199	Oct	836	42.68	6875	306
Blakeford Bess	G	125	Oct	765	34.52	3627	131
Blakeford Content	F	365	Oct	500	32.48	8667	468
s. Langwater Ambassador	D. Broadland Content						
Blakeford Elegance	A	254	Oct	837	36.18	10154	409
Blakeford Eve	E	365	Oct	276	16.69	9958	472
s. Blakeford Ensign	D. Blakeford Evaline						
*Blakeford Favorite	E	157	Oct	1145	59.23	6611	288
Blakeford Forgiveness	B	243	Oct	619	29.61	8687	387
*Blakeford Gem	D	113	Oct	1302	61.37	5191	233
*Blakeford Helen	D	321	Oct	729	46.30	11505	622
Blakeford Hildie	G	365	Oct	591	39.95	10798	539
s. Blakeford Leader Lad	D. Homestead Reveller's Hildie						
Blakeford Judith	G	303	Oct	572	32.40	7276	364
*Blakeford Katy	D	101	Oct	1212	59.18	4303	189
Blakeford Malvina	G	162	Oct	902	48.27	5751	258
*Blakeford Mimosa	E	231	Oct	854	47.15	8884	422
*Blakeford Patrice	E	189	Oct	1011	61.57	7989	426
s. Blakeford Lord Jim	D. Border King's Princess Pat						
*Blakeford Patsy	E	365	Oct	235	13.94	11529	548
s. Blakeford Lord Jim	D. Blakeford Patty						
Blakeford Roxy	G	268	Oct	686	36.50	7694	359
*Blakeford Tranquil	4A	172	Oct	1113	58.58	8101	346
*Blakeford Wenda	B	253	Oct	1004	61.59	12392	618
*Broadland Cornelia	C	338	Oct	713	53.07	13961	768
*Reveller's Fanny	4A	66	Oct	1573	62.76	3329	125

Blanchard, A. S., Open Hearth Farms, Webster, N. Y.

*†Chapman's Royal Laura	A	167	Sept	1085	43.63	7750	315
*Open Hearth Belle	A	282	Sept	669	32.14	12624	546
Open Hearth Julia 2d	E	167	Sept	687	34.71	5355	247
*Open Hearth Ken's Mayflower	E	256	Sept	848	41.13	10977	464
*Open Hearth Mayflower	C	327	Sept	592	30.23	13840	635
Zimalcrest Laddie's Rosette	A	365	Oct	79	4.05	11492	513
s. Illustrator's Laddie	D. Zimalcrest Cavalier's Primrose						

Bolton, Charles B., Franchester Farms, Lyndhurst, Ohio. ARHT

*Benetta Rosalie	A	94	Oct	1400	70.00	4634	214
s. Franchester Benefactor	D. Banner Boy's Rose						
*Franchester Bedtime Story	E	207	Oct	906	46.86	8580	390
s. Franchester Story	D. Benetta Rosalie						
Franchester Free Anne	G	198	Oct	840	40.35	5990	268
s. Langwater Freeman	D. Charlescote Wendy						
Franchester Free Laughter	G	365	Aug	66	3.04	14046	611
s. Langwater Freeman	D. Charlescote Plum						
Franchester Free Waterwitch	G	134	Oct	981	46.12	4792	194
s. Langwater Freeman	D. Franchester Waterwitch						
*Franchester Moonbeam Anna	D	126	Oct	1292	57.24	6056	263
s. Woodholm's Moonbeam	D. Charlescote Wendy						
*Franchester Noble Kindness	A	132	Oct	1289	47.70	6103	234
s. Green Meadow Renown	D. Franchester Kindness						
Franchester Noble Patience	G	359	Oct	752	36.87	12417	551
Franchester Novel Wisteria	C	58	Oct	1332	52.90	2439	96
s. Franchester Noble King	D. Green Meadow Wilda						
Franchester Saint Clarabelle	G	312	Oct	785	39.99	10970	518
Franchester Saint Delight	G	140	Oct	1025	50.84	5019	222
s. Franchester Shawnee	D. Franchester Noble Lady						
Franchester Saint Joan	G	309	Oct	719	34.62	9897	428
Franchester Saint Kate	G	167	Oct	970	38.54	5829	236
s. Franchester Shawnee	D. Franchester Super Lassie						
*Franchester Wistful	A	345	Oct	979	57.76	16783	815
*Ione Cain of Elgercon	A	245	Oct	1143	58.66	12163	541
*Marigot of Starr Farm	A	220	Oct	1130	70.12	10441	639
*Spencer Farm August Surprise	A	308	Oct	956	45.91	14227	583

§Bond, G. W. & Son, Prairie Bloom Guernsey Farm, Junction City, Oregon. ARHT

†Maxim's Fairy Queen	G	81	Oct	1066	63.43	2749	146
*†Prairie Bloom Donna Bell	B	298	Oct	585	41.89	8982	487
†Prairie Bloom Fern	G	85	Oct	1006	53.37	2871	144
†Prairie Bloom Foxy	G	91	Oct	982	56.48	2977	161
†Prairie Bloom Frosty	G	305	Aug	216	13.23	9060	517
s. McKenzie Meadow Ferdinand	D. Prairie Bloom Choice						

Bonwill, Adele B., Chestertown, Md. ARHT

Bonny Bea of Green Acres	4B	265	Oct	1032	57.92	11698	552

Boulder Bridge Farm Company, Excelsior Minn.

*Alford Farm Diana	A	58	Oct	1216	51.44	2323	91
s. Boulder Bridge Sterling	D. Maherwood Dimple						
*Boulder Bridge Patience	4D	176	Oct	1296	58.19	9449	391
Boulder Bridge Paula	C	282	Oct	838	42.92	10534	483
Boulder Bridge Prodigy	E	178	Oct	964	46.37	6376	287
*Boulder Bridge Quadrine	E	138	Oct	1079	45.24	6114	247
Boulder Bridge Quill	F	125	Oct	994	50.60	4699	215
Boulder Bridge Quinoline	G	297	Oct	888	48.87	11339	578
Boulder Bridge Quota	F	332	Oct	846	47.24	12301	626
Boulder Bridge Quotation	F	153	Oct	1041	55.60	5914	273
Boulder Bridge Ramona	G	86	Oct	1070	50.08	3215	135
s. Valleywood Valiant Hero	D. Boulder Bridge Nonsense						
Boulder Bridge Rebecca	G	84	Oct	1086	49.22	3120	127
s. Boulder Bridge Matchmaker	D. Elcliff Pet						
Boulder Bridge Reva	G	97	Oct	1332	55.04	4517	186
Boulder Bridge Rosabel	G	52	Oct	1219	48.42	2024	77
s. Valleywood Valiant Hero	D. Elizabeth of Iowagold						
*Butterfat Fashion Primrose	A	83	Oct	1369	61.77	3815	177
s. Butterfat Fashion King	D. Fashion of Davidson Farm						
Buttergold Joyce	A	365	Oct	192	10.25	14581	657
s. Biscoe Foremost	D. Buttergold Jacqueline						
*Daisy's Daffy of Smithdale	A	278	Oct	733	33.30	11220	480
Eastman Pearl Hazel	F	286	Oct	895	52.40	11824	570
Evergreen's Golden Lass	G	280	Oct	767	44.84	9965	521
*Nira of Boulder Bridge	A	292	Oct	828	48.48	12011	629
Roberta of Wynola	A	242	Oct	978	53.53	9965	466
Sunset Glow Cornelia	D	67	Oct	1201	59.33	2803	133
s. Boulder Bridge Ultimus	D. Philip's Rebecca of Highview						

§Boyd Farm Company, Yuba City, Calif.

Boyd Farm Fay's Khi	B	349	Oct	579	35.13	8711	483
†Boyd Farm Princess Biddy	D	80	Oct	1039	50.43	2839	137
s. Happyholme Maida's Prince	D. Burma of Jacinto						
†Boyd Farm Princess Bralee	F	72	Oct	693	35.34	1778	90
s. Happyholme Maida's Prince	D. Burma of Jacinto						
†Boyd Farm Princess Danzing	F	240	Oct	601	33.39	6510	327
†Boyd Farm Princess Katie	C	69	Oct	1209	60.47	2816	140
s. Happyholme Maida's Prince	D. Boyd Farm Fay's Kate						
†Boyd Farm Princess Kauina	C	305	Sept	434	20.59	8504	406
s. Happyholme Maida's Prince	D. Marymoor Kauina						
†Boyd Farm Princess Leta	F	214	Oct	559	29.95	5695	268
†Boyd Farm Princess Letitia	C	260	Oct	537	29.31	6920	369
†Boyd Farm Princess Mirth	G	260	Oct	643	34.75	6971	351
†Boyd Farm Princess Sally	E	305	Sept	165	9.92	7147	368
s. Happyholme Maida's Prince	D. Fay's Sally of Boyd Farm						
†Boyd Farm Shirley's Princess	G	261	Oct	569	34.65	6451	344
*†Princess Dessia of Boyd Farm	A	84	Oct	1224	53.26	3665	159
s. Happyholme Maida's Prince	D. Dessa of Rainier View						
*†Princess Kauina	A	305	Oct	17	.92	7662	358
s. Happyholme Maida's Prince	D. Marymoor Kauina						
*†Princess Wauneta of Boyd Farm	A	291	Oct	655	36.01	9808	463

Bridwell, John F., Pleasant Acres, Pulaski, Pa. ARHT

*†Belle Vista Cherub	C	162	Sept	665	35.93	4778	232
†Cal-Wel May	A	158	Sept	653	36.36	4250	214
¶Charter's Pauline	G	300	Sept	503	31.76	6764	330
Pleasant Beta's Euseba	A	91	Sept	1367	62.36	4267	185
¶Pleasant Ophelia's Octavia	E	305	Sept	267	12.53	7439	343
s. Ferdinand of Crest View	D. Pleasant Beta's Ophelia						

Brookhart, E. J., Ancestral Acres Stock Farm, Celina, Ohio.

*Fawn of Ancestral Acres	4A	169	Oct	995	51.54	6672	275
*Rock Creek June Rose	4D	228	Oct	645	31.44	8986	418
Rock Creek Rosebud	4g	304	Oct	661	49.43	9753	562
*St. James Count's Lilac	4D	126	Oct	1176	63.99	5133	260
*Welcome-In Catalpa	4A	110	Oct	1352	61.13	5347	232

§Brown, S. E., West Swanzey, N. H.

†Prosit's Bopeep	A	289	Oct	543	29.23	9665	444
*†Prosit's Fashion	A	244	Oct	1064	54.80	10790	501
*†Prosit's Joyce 2d	A	140	Oct	1382	68.86	7745	365
*†Prosit's Primrose 2d	A	241	Oct	923	47.20	9592	472

§Bryan, Amos, Meadow Spring Farm, Perkasie, Pa. ARHT

Meadow Spring Amanda 5th	G	187	Oct	564	28.22	3710	175
*†Meadow Spring Della	A	186	Oct	785	41.61	7078	316
*†Meadow Spring Della 4th	E	161	Oct	692	32.29	4872	219
Meadow Spring Dona 4th	F	64	Oct	771	36.32	1594	70
*†Meadow Spring Generous	E	182	Oct	681	35.85	5428	250
Meadow Spring Gladness	G	279	Oct	491	25.06	6080	280
Meadow Spring Gloria 2d	G	40	Oct	574	25.99	755	34
s. Hill Girt Perky	D. Meadow Spring Gloria						
Meadow Spring Jeanine 2d	G	135	Oct	648	36.68	3142	158
Meadow Spring Judy	F	65	Oct	712	28.78	1459	56
*†Meadow Spring Miriam 3d	C	175	Oct	1004	48.70	6343	301
Meadow Spring Rocky Nell	G	183	Oct	622	29.58	4522	212
*Meadow Spring Slogan Bebe	A	39	Oct	949	41.29	1149	49
s. Stars and Stripes of Brookmead	D. Slogan's Bebe of Green Springs						
Meadow Spring Slogan Bebe 3d	G	261	Oct	528	27.98	6195	273

Burden, James A., Est., Woodside Farm, Syosset, N. Y.

Agape of Woodside	C	42	Oct	987	52.22	1335	70
s. Khedive of Woodside	D. Agapanthus of Woodside						
Allenholm Marigold	A	360	Oct	99	4.91	12268	503
s. Charlescote Pharaoh	D. Allenholm Miranda						
Bazaar of Woodside	E	272	Oct	306	19.49	5479	312
*Charlotte of Woodside	B	245	Oct	682	41.43	7711	401
s. Fashion Plate of Woodside	D. Lillian of Woodside						
*Harbor Hill Miss Nancy	A	122	Sept	786	31.44	4117	178
s. Harbor Hill Admiral	D. Admiral's Nancy						
Harmony of Woodside	G	289	May	892	53.34	9635	562
Highland Lassie of Woodside	G	359	Oct	395	22.78	9424	505
s. Queen Mab's Madon of Oldacres	D. Highland's Princess Augusta						
Hope of Woodside	E	304	Oct	240	15.53	7357	347
s. Wild Rose's Hector	D. Caro-Ed's Mandy						
Ingenue of Woodside	A	345	Oct	554	37.28	12014	613
Lad's Jewel of Meadow View	A	153	Oct	738	34.47	5040	218
s. Fisherman's Lad of Farview	D. Pollyanna of Meadow View						
Lady Surprise of Woodside	E	92	Oct	1044	45.34	3545	135
Roaming of Woodside	E	245	Oct	473	27.54	7077	363
Serial of Woodside	E	242	Sept	452	17.50	6091	258
*Superb Bouquet of Wyebrook	A	212	Apr	1198	51.18	9198	416
Talent of Woodside	F	330	Oct	563	27.99	8994	372
*Vendeuse of Woodside	A	256	Oct	624	32.55	8856	460

§Bureau of Dairy Industry, Columbia, S. C.

Di-Sequel General Annie	F	203	Oct	628	32.66	4975	229
Line Sequel Cav. Amelia Ann	G	235	Oct	248	15.07	4474	223
Line-Sequel-Gencav Amelia Rose	G	285	Oct	113	8.37	3928	212
Line-Sequel Gencav Lady	G	280	Oct	535	31.88	6707	323
Line-Sequel-Gencav Mimosa	F	322	Oct	405	20.07	7015	342
Line-Sequel Gencav Raider B.	F	227	Oct	669	35.46	6619	313
*Sequel's Cav. Amelia	A	365	Oct	545	32.06	11052	546
s. Saugerties Royal Sequel	D. Cavalier's Amelia Rose						
Sequel's Cav. Jeweller Lass	D	238	Oct	745	40.25	7502	366
Sequel's Gen-twicav Dot	C	318	Oct	29	2.08	5217	289
s. Saugerties Royal Sequel	D. General's Double Cavalier Dot						
*Sequel's Gen. Twicav Dottie	D	206	Oct	768	45.73	6758	339
Sequel's Geuray Annie	E	172	Oct	266	15.43	2389	112
Sequel's M. C. Raider Girl	C	73	Oct	995	51.68	2396	116

§Burger, Albert, Burger's Place, Encinitas, Calif. ARHT

†Aurabell of San Luis Rey	C	31	Oct	1324	60.91		
s. Barnegat Dominator	D. San Dieguito Aura						
*†Fancy of Burger's Place	D	61	Oct	1174	57.66	2454	124
*†Primrose Lea of Burger's Place	D	61	Oct	1281	64.60	2550	128
*†Susie of Whidby Island	A	61	Oct	1308	65.53	2595	126
*†Valentine's Rose Marie	A	31	Oct	1361	62.61		
s. Butter Boy's Royal	D. El Cerrito's Valentine						

Burlingham, Lee & Son, Sunnybrook Guernsey Farm, Dousman, Wis.

ARHT							
*Bridget of Riverdale	A	218	Oct	1033	56.22	9337	409
Carqueen of Ellyn	A	162	Oct	1156	57.84	7421	308
Charity Co Aqueen of Ellyn	C	87	Oct	1027	55.19	3045	143
s. Colonel Bell Buoy of Ellyn	D. Co Aqueen of Ellyn						
Chere Ce Charm of Ellyn	D	239	Oct	824	44.78	8509	419
Chic Bariel of Ellyn	C	90	Oct	1173	61.36	3599	172
s. Colonel Bell Buoy of Ellyn	D. Bariel of Ellyn						
Comet of Ellyn	A	210	Oct	872	46.23	7600	369
*Nipporsink Gold Dust	A	239	Oct	812	43.96	7795	419
*Shoreland Delight	A	227	Oct	837	45.55	7603	377
Slogan's Lassie Lou	D	31	July	1401	53.24		
s. Clara's Slogan	D. Slogan's Nancy						

§Calhoun, E. F., Twinkle Star Ranch, Grants Pass, Oregon. ARHT

†Donna of Twinkle Star Ranch	G	166	Sept	569	27.52	3721	166
¶Jean of Twinkle Star Ranch	G	218	Sept	794	38.36	6504	270
Maybelle of Twinkle Star Ranch	G	242	Sept	759	39.25	7568	367
Ruby of Twinkle Star Ranch	D	148	Sept	674	27.81	4661	213
†Viva of Twinkle Star Ranch	G	192	Sept	643	30.75	5356	258

§Calhoun, J. C., Twinkle Star Ranch, Grants Pass, Oregon. ARHT

*†Birdie of Twinkle Star Ranch	A	305	Aug	240	13.11	7815	402
s. Jumbo of Twinkle Star Ranch	D. Leona's No-Star						
Cherry of Twinkle Star Ranch	C	153	Sept	956	43.71	5547	223

Cassatt, E. B., Est., Chesterbrook Farm, Berwyn, Pa. ARHT

*C. F.'s Fancy Dress	4C	238	Oct	1046	59.87	10919	503
†C. F.'s Fancy Work	G	42	Oct	924	36.50	1238	53
s. C. F.'s Privy Council	D. Fancy Hyacinth						
†C. F.'s Lady Romulus	G	23	Sept	663	33.08		
s. Coldspring's Romulus Lad	D. C. F.'s Noble Lady						
C. F.'s Lone Star	4F	80	Oct	977	44.95	2854	130
s. C. F.'s Lucy's Farewell	D. Three Stars Brandy						
†C. F.'s Lucy Hyacinth	F	69	Oct	544	27.51	1375	69
s. C. F.'s Lucy Farewell	D. Frances Hyacinth						
†C. F.'s Merry Duchess	G	205	Oct	303	17.82	3286	155
†C. F.'s Miss Rilma	F	140	Oct	718	38.28	3877	185
†C. F.'s Rimla Honor	F	242	Oct	697	33.56	7208	337
*†C. F.'s Rilma Nightcap	A	305	Oct	14	.86	10706	575
s. Rilma's Cathedral Rose's King	D. Apple Toddy						
†C. F.'s Romulus' Dreamer	G	157	Oct	552	28.95	3667	185
*C. F.'s Rose Rilma	A	347	Oct	696	39.63	13307	691
†C. F.'s Sweet Lady	G	51	Oct	709	28.22	1230	50
s. C. F.'s Noble Duke	D. C. F.'s Topscotch						

Caughman Brothers, Golden Glow Farm, Lexington, S. C. ARHT

*Appin's Kesta	A	253	Sept	1039	57.19	13064	611
Clear View Edward's Mary	B	46	Sept	1006	45.59	1551	70
s. Klondike Gaylax	D. Kayo's Beauty						
Golden Glow Maxim Hildred	F	108	Sept	976	48.54	4040	183
s. Quail Roost Bonnie Maxim	D. Pedro's Gippy Honora						
Golden Glow Maxim Linda	D	160	Sept	901	51.19	5996	296
Golden Glow Maxim Patsy	G	365	Sept	509	24.61	11609	573
s. Quail Roost Bonnie Maxim	D. Watershed's Majesty Patricia						
Guardsman's Gay Laura	A	358	Sept	575	29.75	11611	548
Haywood Hedy Lamarr	F	242	Sept	758	40.17	7798	371

Caughman, D. H., Golden Glow Farm, Lexington, S. C. ARHT

Golden Glow Maxim Flora	C	183	Sept	910	44.63	6781	306

Caughman, E. M., Golden Glow Farm, Lexington, S. C. ARHT

*Golden Glow Tulip Beauty	A	266	Sept	740	37.98	8839	443

Caumsett Farm, Huntington, N. Y.

Caumsett Betsy	G	48	Oct	1402	58.77	2104	88
s. Caumsett Redman	D. Caumsett Ocean Beth						
Caumsett Catherine	G	87	Oct	1326	55.84	3982	156
Caumsett Eastern Necklace	G	160	Oct	1227	61.23	7083	306
Caumsett Eastern Topaz	F	120	Oct	895	46.92	3940	176
Caumsett Eastern Zona	G	365	Oct	992	56.84	13869	651
s. Caumsett High Strung	D. Caumsett Island Zelda						
*Caumsett Ida	A	297	Oct	1399	68.99	17372	739
Caumsett Ocean Angela	G	92	Oct	1003	39.92	3255	123
Caumsett Ocean Belinda	E	365	Oct	70	3.93	11768	653
s. Caumsett Dynamo	D. Caumsett Lady Slipper						
*Caumsett Ocean Bella	C	196	Oct	1228	67.08	9825	489
*Caumsett Ocean Clarice	A	365	Oct	765	59.10	16371	964
s. Caumsett Dynamo	D. Caumsett Clara						
Caumsett Ocean Garnet	G	304	Oct	750	45.23	9217	462
Caumsett Ocean Glee	G	278	Oct	1155	67.47	12857	590
*Caumsett Ocean Glory	B	42	Oct	2213	95.85	2844	123
s. Caumsett Dynamo	D. Caumsett Gloria						
*Caumsett Ocean Janet	D	162	Oct	1068	62.18	7123	402
Caumsett Ocean Jessie	G	183	Oct	1190	59.03	7686	334
*Caumsett Ocean Leda	D	190	Oct	1486	80.41	10620	502
Caumsett Ocean Selma	G	132	Oct	1191	58.16	5735	243
Caumsett Ocean Sunrise	G	184	Oct	956	52.40	6359	322
Caumsett Zora	F	354	Oct	1153	49.81	14421	583

§Cedergreen, R. O. & Son, Pleasant Hill Guernsey Farm, Snohomish, Wash. ARHT

*¶Delight of Valley Pride	C	285	Aug	551	27.01	9865	490

Chambers, A. H., Maple Lane Farms, Kingston, N. Y.

Gem's Vicki of Callendar	B	184	Oct	1105	61.55	7490	376
Maple Lane Africander's Choice	G	231	Oct	958	56.35	7608	397
Maple Lane Africander's Glow	D	205	Oct	1040	63.86	8527	429
Maple Lane Frolic's Emerald	E	315	Oct	838	53.91	11472	592
Maple Lane Frolic's Merry	F	285	Oct	943	55.48	9957	500
Thornhedge Africander's Mitzi	C	175	Oct	1047	60.25	6884	339

§Clark, William C., Quarry Valley Farms, Lahaska, Pa.

*Quarry Valley's Robretta	C	348	Sept	636	41.73	10494	582
Quarry Valley's Spinel	G	197	Sept	810	39.24	6323	275

§Clark, William C., Mr. & Mrs., Quarry Valley Farms, Lahaska, Pa.

Quarry Valley's Chrystal	G	274	Sept	719	42.07	7802	405

§Cleveland, Reginald M. & Denise G., Rexden Farm, Eatontown, N. J.

ARHT							
*Beaverbrook Sunbeam	A	31	Oct	1100	42.71		
s. Beaverbrook Radiant Star	D. Beaverbrook Sequel						

Coker, Grady N., Nejasco Farm, Canton, Ga.

Appin's Quinta	G	123	Oct	859	39.79	3771	167
Betty's Kate	A	214	Oct	863	38.85	7564	322
Blossom's Bluebird	F	164	Oct	682	41.91	4317	239
Mo-La-Jac Lucky Fay	D	88	Oct	860	46.57	2687	129
Quail Roost Rose Amy	F	365	Oct	334	19.48	11055	573
s. Rose Maxim May King	D. Valkyrie Southern Amy						
*Queen Maxim's Betty	A	214	Oct	815	41.81	7620	351
Riegeldale Consummate's Annah	G	118	Oct	762	35.37	3341	151
Riegeldale Consummate's Annie	G	158	Oct	812	34.02	4837	203
Riegeldale Consummate's Fay	G	184	Oct	588	31.36	5474	253
Rivelon May Anna	A	158	Oct	667	33.86	5603	259

§Collins, Earle J., Collins Twin Pines Guernsey Farm, Harvard, Ill.

ARHT							
†Marydale F. Cherub's Erma	C	25	Oct	855	40.21		
s. Iowanola Figtree's Cherub	D. Marydale Majesty's Edna						

§Coskery, Eugene C., Jr., The Coskery Guernsey Farms, Emmaus, Pa.

ARHT							
*†Cherry Hills Flora	C	17	Oct	786	45.91		
s. Leasure Run Success	D. Cherry Hills Cinderella						
†Cherry Hill's Florida	D	189	Oct	872	41.27	6421	275
*†Cherry Hills Frances	C	35	Oct	1377	66.78	1519	73
s. Leasure Run Success	D. Dora of Yetta						
*†Cherry Hills Georgia	E	19	Oct	818	40.62		
s. Leasure Run Success	D. Cherry Hills Eunice						
*†Cherry Hills Gertie	F	173	Oct	835	39.53	5951	258
*†Cherry Hills Glamor Girl	E	124	Oct	769	37.24	3793	171
*†Cherry Hills Glenda	E	199	Oct	609	31.77	5818	288
*†Cherry Hills Golden Lady	E	19	Oct	783	41.82		
s. Leasure Run Success	D. Cherry Hills Eleanor						
†Coskery's Actress by F. P. V.	G	125	Oct	826	35.11	3687	155
†Dimple Lass	A	276	Oct	825	47.63	10727	528
†Farm School Victor Lottie	E	230	Oct	604	30.46	7051	327
†Farm School Victor Mable	E	284	Oct	621	34.01	8628	393
†Farm School Victor Miss Clio	E	220	Oct	406	21.52	6758	335
¶Farm School Victor's Clio	C	284	Oct	803	41.76	11013	478
*†Foxburg's Cheer's Treasure	B	85	Oct	1103	49.01	2975	128
†Glen-Ru Junette	D	173	Oct	1115	44.62	6898	268
*†Oaklawn's Princess Betty	A	81	Oct	1056	53.25	2768	141
†Quoth's Judy of Piollett	G	275	Oct	551	28.69	6776	347

Cotting, C. E., Chedco Farm, Berlin, Mass.

*Chedco Angelina	B	247	Oct	1031	52.63	9964	450
Chedco Blossom	G	303	Oct	1076	48.77	11714	519
*Chedco Cherubim	A	304	Oct	657	30.43	11753	551
Chedco Honey Girl	D	365	Oct	113	7.44	9679	530
s. Chedco Coronation King	D. Chedco Honeymoon						
Checo Lady Cherub	F	67	Oct	873	41.67	1943	90
Chedco Lady Supreme	F	123	Oct	1262	55.94	4871	210
Chedco Lady Violet	F	162	Oct	880	47.20	5085	254
Chedco Seraphim	E	356	Oct	468	27.17	10711	527
Fairlawn L. Eileen	C	329	Oct	722	31.86	14529	609
Groton House Caesar's Velveteen	F	365	Oct	994	46.76	16333	703
s. Argilla Caesar	D. Groton House Plato's Velvet						

Cottrell, A. M., Est., Maple Lawn Farms, Hopkinton, R. I. ARHT

Maple Lawn Arline	G	365	Aug	353	17.52	12614	552
s. Birchfield Ultra King	D. Maple Lawn Belinda						
Maple Lawn Beryl	F	365	Aug	230	11.22	11891	499
s. Birchfield Ultra King	D. Maple Lawn Flora						
Maple Lawn Charity	G	159	Sept	838	37.23	5106	206
Maple Lawn Cino	G	365	Sept	300	16.11	8581	409
s. Hilltop Butterfat Myrl	D. Maple Lawn Cynthia						
Maple Lawn Daisy May	F	80	Sept	1086	49.12	3029	122
s. Hilltop Butterfat Myrl	D. Maple Lawn Donna May						
Maple Lawn Granilda	G	271	Sept	647	32.44	7678	337
Maple Lawn Milicent	F	365	Sept	504	24.55	10756	455
s. Birchfield Ultra King	D. Maple Lawn Loretta						
Maple Lawn Pauletta	F	235	Sept	819	39.43	8508	381

Cunningham, S. W., Skyline Farm, Hope, R. I. ARHT

Law-Will Gay Verbena	G	66	Oct	985	35.46	2108	77

Dane, Helen P., "Longwood," Center Harbor, N. H.

*Roughwood Ara	B	268	Oct	1233	55.00	12414	509
Roughwood Broom	G	69	Oct	983	54.20	2328	115
Roughwood Gladbelle	F	123	Oct	902	41.71	3931	161
Roughwood Julianna	G	258	Oct	974	44.34	8841	381
Roughwood Marie	G	356	Oct	736	39.33	10046	453
*Roughwood Marigold	A	143	Oct	1500	67.08	7696	289
Roughwood Rod of Gold	G	356	Oct	1075	56.46	12145	555
Roughwood Veronica	G	356	Oct	667	37.51	10829	505

Davey, W. H., Gwenwilmar Golden Guernsey Farms, Chagrin Falls, Ohio. ARHT

Barbara Ann of Spreading Elm	E	171	Oct	1046	47.81	6954	288
Biery Farms' Valor's Ann	G	271	Oct	716	38.31	7933	390
Biery Farms Valor's Kilda	G	153	Sept	684	33.14	4066	163
s. Levity's Valor	D. Lill's Kilda						
Buttercup of Spreading Elm	F	317	Oct	597	29.58	9908	424
Clearfield Flossie	E	107	Oct	1383	65.85	4776	214
Copeland Farm Kate	G	339	Oct	313	17.85	7769	353
Donna of Spreading Elm	F	312	Oct	136	8.84	9336	468
*Glenco Indian Jane	A	102	Oct	1329	57.16	4457	201
Gwenwilmar Aggie	G	229	Oct	740	32.21	7603	301
*Gwenwilmar April	C	352	Oct	384	22.31	10971	539
*Gwenwilmar Catherine	A	74	Oct	1333	60.82	3170	144
s. Raemelton Sunny Duke	D. Aigler Farm Cinderella						
Gwenwilmar Janet	F	264	Oct	760	33.47	8772	358
Gwenwilmar Jean	G	245	Oct	752	33.88	8396	333
*Gwenwilmar Jolly	A	159	Oct	1052	46.62	7133	302
Gwenwilmar Pal's Cynthia	G	197	Oct	1057	49.38	7036	286
*Gwenwilmar's Floss	C	51	Oct	1392	59.32	2220	94
s. Raemelton Triumph Dare	D. Florabel of Harmony Hill						
Gwenwilmar Vivian	F	123	Oct	842	46.49	4258	199
Highland Spring's Blossom	A	326	Oct	93	3.90	9222	440
s. Raemelton Golden Domino	D. Rosemary of Winding Brook						
*Highland Spring's Tulip	A	180	Oct	856	57.27	6508	321
*Indian Sue	A	352	Oct	517	26.43	13988	598
Steadfast's Snowball	G	183	Oct	795	31.02	5096	214
*Traveler's Martha	A	233	Oct	1093	52.07	10210	469
*Traveler's Snowball	A	350	Oct	800	36.08	13802	630
Yankee Hope of Avalon	D	311	Oct	34	2.02	7558	389
s. Gwenwilmar's Yankee Boy	D. Avalon Hopeful Maid						
Yankee's Duchess of Avalon	E	326	Oct	477	25.04	9426	448

§Delmore, Nicholas, Delwake Farm, Freehold, N. J. ARHT

Howella Adla	G	244	Oct	552	24.71	6097	266
†Howella Cherub's Petite	G	76	Oct	651	34.31	1632	81
†Howella Delf	G	92	Oct	742	41.48	2414	118
†Howella Genever	G	256	Oct	575	37.32	6302	326
Howella Hill Girlie	G	273	Oct	568	35.41	7324	367
Howella Ko Anna	G	278	Oct	614	31.78	7604	323
*†Howella's Diana	C	219	Oct	742	36.36	7707	333
Howella's Dorithy	G	265	Oct	635	29.92	7363	305
†Howella's Glory	G	95	Oct	519	28.96	1707	89
†Howella Sheila	G	230	Oct	548	33.03	5241	262
†Howella's Maple Rose	F	118	Oct	932	40.47	4001	161
*†Howella's Murial	A	245	Oct	536	27.75	9439	422
†Howella's Princetta	G	285	Oct	704	33.13	8549	380
Howella's Teeny	G	296	Oct	683	36.09	8032	366
†Lincoln Prince's June	G	253	Oct	686	36.03	6962	325
†Prince's Daisy of Spring Grove	E	266	Oct	743	36.00	8022	361

§Delwiche Farms, Incorporated, Green Bay, Wis.

†Delwiche Farms' Mead Ramona	A	31	Oct	1380	57.15		
s. University Head Constance		D. Delwiche Farms' Star Hulda					
†Delwiche Farms' Sun Hope	E	184	Oct	803	38.57	5608	284

§DeNormandie, James, DeNormandie Farm, Lincoln, Mass. ARHT

Lexford Brilliant	A	365	Oct	660	48.67	13571	738
s. Chedco Prince		D. Oaks Farm Bedina					
Lincoln Polly Dimple	E	211	Oct	641	32.76	5971	268
*†Matlock Fair Valentine	D	301	Oct	369	20.00	9827	363

§DeNormandie Robert L., DeNormandie Farm, Lincoln, Mass. ARHT

Lincoln Loyal Mayflower	F	365	Oct	343	19.08	10156	493
s. Lincoln Loyal		D. Lincoln Mayflower					
†Lincoln Polly Lyman	E	108	Oct	871	42.90	3014	145
*†Lincoln St. Betsy Lyman	A	74	Oct	1139	49.22	2933	122
s. Lincoln St. Nicholas		D. Lincoln Betsy Lyman					

Des Moines Drug Company, Nook-Dale Guernsey Farm, Clive, Iowa.

Quincy M. Malady	4C	11	Aug	443	16.00		
s. Quincy Mahomet		D. Quincy May Lady					

§Dietrich Farms, Incorporated, Farm No. 2, Bremen, Ind. ARHT

†Owen's Place Royal's Lute	G	55	Sept	1115	46.96	2087	91

§Dilley, Joseph, Parma, Idaho. ARHT

Verle of Thousand Springs	G	277	Sept	572	19.40	1267	319

§Dinsmore Dairy Company, Dinsmore, Fla.

†Dinsmore Majestic Jezebel	D	125	Sept	832	42.87	4283	210
†Dinsmore Majestic Leila	F	126	Sept	559	30.78	2944	146
†Dinsmore Maxmost Eulalie	D	125	Sept	726	40.23	4051	217
†Dinsmore Maxmost Seneca	F	126	Sept	669	35.80	3431	170

§Domaszek, Raymond, Hi-Hopes Farm, Amherst Junction, Wis.

†Clarissa's Rose of Lokendale	E	222	Oct	1134	58.99	11032	468
†Comet and Bess' Addie	E	222	Oct	695	36.84	7430	341
Dot's Pearl of Lokendale	F	350	Oct	647	31.71	11786	488
†Stonehurst Khan	F	305	Sept	76	4.33	9706	439
s. Nipporsink Noble Slogan		D. Stonehurst Flossie					

§Dommerich, Alex L., Wildwood Farm, Greenwich, Conn.

†Belle's Julia of Schonowe	A	267	Oct	806	43.85	9314	444
¶Pharos Pride	D	153	Oct	915	54.31	5363	271
*†Tippy of Wildwood	A	201	Oct	748	44.11	6553	349

§Doty, W. B., Butterton Guernsey Farm, Fresno, Calif. ARHT

*†Butterton Governor's Gypsy	B	177	Oct	943	47.62	6581	284
*†Butterton Holliston Favorite	D	182	Oct	1024	57.29	7398	328
†Butterton Holliston Flora	G	31	Oct	888	33.30		
s. Santa Cruz Holliston Valmont		D. Butterton Holliston Frances					
*†Butterton Holliston Frolic	E	144	Oct	1073	53.34	6015	267
†Butterton Holliston Gifted	G	301	Oct	678	35.93	8631	381
*†Butterton Holliston Helen	E	305	Oct	567	26.37	12411	571
s. Santa Cruz Holliston Valmont		D. Elm Butterfat Governor's Hulda					
†Butterton Holliston Josie	F	234	Oct	873	40.59	7239	291
†Butterton Holliston Queen	G	31	Oct	971	42.26		
s. Santa Cruz Holliston Valmont		D. Santa Cruz Prince's Quince					
†Butterton Holliston Thea	G	295	Oct	625	34.07	7447	339
†Butterton Kornegay Holly	G	53	Oct	877	36.42	1518	58
s. Klondike Kornegay		D. Butterton Holliston Helen					
*†Elm Butterfat Fairy	A	165	Oct	1101	47.90	7164	278

Dreibelbis, Harvey C., Pine Grove, Pa.

Clear View Farm Kilmac Lucy	E	212	Oct	1247	60.85	9571	452

Dukes, R. F., Dukes Dale, Orangeburg, S. C.

Bondwick's Golden Belle	G	105	Sept	949	48.53	3382	157
Count's Hallie	A	280	Sept	1058	62.02	11563	625
Hardwick's Busybody	A	343	Sept	656	39.58	10433	607
Hardwick's Nettie	A	271	Sept	1003	59.48	10904	565
Rivelon Royal Busybody	B	136	Sept	1213	70.02	6013	313
Rivelon Royal Countess	A	51	Sept	1387	64.81	2289	106
s. Rivelon Royal Cyclop		D. Coker Proud Queen					
Sawaga Maywick's Joan	B	232	Sept	885	46.06	9985	491
Sunbeam of Verndew	A	246	Sept	978	55.21	10379	501

§Dunwalke Farm, Incorporated, Far Hills, N. J. ARHT

†Dunwalke Bonny Queen	F	86	Oct	1073	54.31	2897	134
†Dunwalke Butterfat Melody	G	305	Oct	28	1.43	10269	512
s. Lagrange Lynbrook Melody		D. Dunwalke Butterfat's Glory					
*†Dunwalke Grace's Maggie	D	305	Oct	113	7.15	7435	391
s. Lagrange Lynbrook Melody		D. Dunwalke Sweet Maggie's Grace					
†Dunwalke Grace's Sweet Maggie	F	305	Oct	455	23.70	8078	401
s. Flying Horse King's Leader		D. Dunwalke Sweet Maggie's Grace					
†Dunwalke Jardin	F	67	Oct	940	46.09	2093	101
†Dunwalke King's Glow	F	92	Oct	928	48.94	3014	148
*†Dunwalke Maggie's Souvenir	C	66	Oct	844	45.18	1962	100
*Dunwalke Magpie's Blossom	E	314	Oct	749	46.82	12016	611
*†Dunwalke Marguerite's Flower	C	164	Oct	1174	56.39	8297	375
†Dunwalke Melody Queen	F	61	Oct	993	46.81	1980	83
*†Dunwalke Melody Ruby	E	103	Oct	1013	52.69	3875	189
†Dunwalke Melody's Belle	G	245	Oct	739	40.15	8921	438
*†Dunwalke Melody's Governess	E	111	Oct	965	53.56	4030	208
*†Dunwalke Sweet Maggie's Melody	A	184	Oct	777	48.73	6317	339

du Pont, Jean L. A., Liseter Farms, Newtown Square, Pa. ARHT

Liseter Bella's Regina	D	316	Oct	869	47.04	11616	587
Liseter Buttercup	F	348	Oct	757	44.26	11987	637
Liseter Hardfast's Creamcup	G	231	Oct	529	30.78	5676	289
*Liseter Merry Milkmaid	A	286	Oct	987	49.28	12791	578
*Liseter Merry Top's Creamcup	A	219	Oct	1296	63.02	11702	541
Liseter Picotty	G	172	Oct	538	26.04	3910	170
Liseter Steadfast Bella	C	280	Oct	878	47.24	10403	503
Liseter Steadfast Mayona	G	254	Oct	549	34.61	6457	342

du Pont, Pierre S., Longwood Farms, Kennett Square, Pa. ARHT

Longwood May Day	G	37	Oct	854	41.71	1005	48
s. Perceptor		D. Longwood Nugget					
*Longwood Nesta	A	292	Oct	802	43.63	11000	534
*Longwood Nugget	B	365	Sept	745	38.61	13177	643
s. Broadland Tarzan		D. Publican's Clare of Longwood					
*Longwood Pearl	D	236	Oct	876	56.03	9320	472
Longwood Quality	F	299	Oct	846	51.44	10412	522
Longwood Queen	F	268	Oct	827	51.80	8716	449
Longwood Queerly	F	233	Oct	783	42.31	7075	326
Longwood Query	G	315	Oct	640	36.43	8711	424
Longwood Quibble	G	300	Oct	666	33.99	8231	360
Longwood Quick	F	220	Oct	631	36.36	5677	282
Longwood Quiet	G	304	Oct	766	45.24	9481	479
Longwood Quill	G	346	Oct	831	49.30	11015	578
Longwood Quirk	G	240	Oct	696	42.56	6553	328
Longwood Quiver	G	162	Oct	797	44.58	4699	217
Longwood Quota	G	184	Oct	814	39.18	5319	230
Longwood Rachel	G	121	Oct	919	46.07	4068	184
Longwood Racoon	G	174	Oct	886	49.35	5613	264
Longwood Radiance	G	113	Oct	951	49.95	3735	172
Longwood Rainbow	F	43	Oct	1258	58.76	1740	80
s. Fairlawn Caesar		D. Longwood Libby					
Longwood Ramona	G	95	Oct	889	48.41	2811	135
Longwood Ransom	G	37	Oct	884	47.40	1045	55
s. Preceptor		D. Longwood Pansey					
Longwood Rapport	G	88	Oct	799	37.88	2486	113
Longwood Ratan	G	92	Oct	794	41.89	2478	115

Dutton, Everett J., Mistydale Farm, Somersworth, N. H. ARHT

Great Spring Topaz	E	329	Oct	670	41.83	9326	471
Great Spring Trixie	D	156	Oct	1133	58.62	6684	303

§Dyer, W. Gurnee, Farmlands, Newport, R. I. ARHT

Farmlands Prediction's Betty	F	304	Sept	827	44.21	9154	453
Farmlands Prediction's Justyne	F	152	Sept	687	36.24	3792	182
Farmlands Valentino's Star 2d	F	137	Sept	828	45.58	4372	217

Eby, Mervin, Lookwell Farms, Elkhart, Ind. ARHT

*Buttercup of Floral Drive	D	108	Sept	1510	69.80	5397	232
Her Mil's Louise	B	186	Sept	1148	52.92	7019	328
Linwood's Golden Gracie	G	121	Sept	804	32.16	3690	143
Linwood's Golden Princetta	G	153	Sept	626	26.93	3674	187
*Lookwell Jean	A	144	Sept	1649	68.79	7751	332
Lookwell L. Milldew	G	192	Sept	728	39.43	5555	247
Lookwell Wonder Aline	G	289	Sept	731	38.74	7797	385
Mary Sue of Her-Mil Farms	A	268	Sept	953	44.63	10545	491
Welcome In Carol	E	334	Sept	530	26.07	10419	464

§Edwards, C. J., "Tillamook Meadows," Tillamook, Oregon. ARHT

*†Annabelle of Tillamook Meadows	D	58	May	979	49.00	1978	98
s. Sun-Glo Prince Michael		D. Maud's Queenie					
†Beatrice of Tillamook Meadows	G	202	Sept	710	40.40	6037	313
*†Belle of Tillamook Meadows	D	198	Sept	763	35.12	6852	323
¶Boots of Tillamook Meadows	G	294	Sept	466	25.72	6590	342
*†Edith of Tillamook Meadows	A	258	Sept	493	22.20	9582	437
*¶Frances of Tillamook Meadows	B	190	Sept	746	37.32	5936	289
†Jill of Tillamook Meadows	G	289	Sept	603	34.91	7494	410
*¶Lassie of Tillamook Meadows	D	142	Aug	448	23.70	3234	169
s. Rockingham Prince Carol		D. Bloom's Frances of La Pine					
†Laura Lou of Tillamook Meadows	F	152	Sept	692	39.14	4830	241
*†Lottie of Tillamook Meadows	B	219	Sept	725	46.55	7014	398
*†Marge of Tillamook Meadows	C	176	Sept	693	37.80	5943	308
*†Oregon's Phyllis	A	305	Sept	297	19.96	7954	430
s. Lad's Phyllister of Middale		D. Bell of The Nookachamps					
*†Princess of Tillamook Meadows	B	185	Sept	754	43.96	6176	333
†Rosalie of Tillamook Meadows	F	100	Sept	989	42.07	3441	149

§Eldorado Farm, Newtown, Pa.

*Advocate's Hilda Brenda	C	365	Oct	340	19.31	12019	593
s. Coldspring's Romulus Advocate		D. Grace's Hilda					
†Advocate's Lilly of Eldorado	F	51	Oct	924	33.46	1525	55
s. Coldspring's Romulus Advocate		D. Pioneer's Comfort					
†Advocate's Neta	D	293	Oct	299	16.55	7489	365
†Colonel's Tess of Eldorado	F	50	Oct	831	29.36	1319	46
s. Annabelle's Colonel Bolton		D. Advocate's Daisy Rosemary					

Ellis, Sherman K., Farview Farm, Redding Ridge, Conn.

Bell Ringer's Clover	G	98	Oct	1213	62.00	4010	188
s. Homeland Bell-Ringer		D. Desire's Glamour					
Pinebrook Annette 3d	G	78	Oct	1004	56.55	2769	138
*Wethersfield Lemnos	D	91	Oct	1388	65.93	4244	205

Ellsworth, George I., Barnegat Ranch, Grass Valley, Calif. ARHT

*Barnegat Antlia 2d	D	210	Oct	1094	54.95	9912	398
†Barnegat Paystreak's Cassiope	F	305	Oct	112	6.45	5556	227
s. Quail Roost Prince Paystreak		D. Barnegat Cassita					
†Barnegat Paystreak's Dondia	F	305	Oct	128	5.44	8304	337
s. Quail Roost Prince Paystreak		D. Barnegat Dondia 2d					
†Barnegat Paystreak's Galena	F	305	Oct	7	.37	6228	273
s. Quail Roost Prince Paystreak		D. Barnegat Galeta					
†Barnegat Paystreak's Gara	F	160	Oct	618	31.54	4003	179
†Barnegat Paystreak's Gaya	F	160	Oct	775	34.51	5146	208
†Barnegat Paystreak's Iris	F	86	Oct	790	32.72	2396	99
s. Quail Roost Prince Paystreak		D. Barnegat Iris					
†Barnegat Paystreak's Silene	F	292	Oct	410	21.81	7161	335
†Barnegat Traveler's Alyssum	G	305	Oct	236	11.03	9355	401
s. Roughwood Traveler		D. Barnegat Alyssum					
†Barnegat Traveler's Ampolita	G	184	Oct	841	34.09	6490	236
†Barnegat Traveler's Antigone	G	184	Oct	666	31.98	5155	208
†Barnegat Traveler's Creusa	G	120	Oct	586	31.36	2995	137
†Barnegat Traveler's Diana	G	35	Oct	709	29.45	809	33
s. Roughwood Traveler		D. Barnegat Diana					
†Barnegat Traveler's Dominia	G	267	Oct	507	26.84	6323	276
†Barnegat Traveler's Galeta	G	106	Oct	730	30.69	2870	122

Barnegat Traveler's Itea	G	149	Oct	712	36.42	4325	193
†Barnegat Traveler's Leto	G	266	Oct	547	27.57	7239	323
†Barnegat Traveler's Princess	G	241	Oct	631	28.74	6524	269

§Elwood, E. Ellis, Elwood Homestead Farm, Fort Plain, N. Y.

†Achievement's Bet	F	58	Mar	928	48.45	1735	89
s. Lynbrook Cherub's Achievement			D. Melody Cherub's Betsy				
†Achievement's Buttermaid	G	38	Apr	1077	46.89	1332	59
s. Lynbrook Cherub's Achievement			D. Hunter's Buttercup				
†Achievement's Golden Lady	G	6	Apr	174	7.28		
s. Lynbrook Cherub's Achievement			D. Royal Cherub's Lady Gold				
¶Achievement's Melody Lady	D	305	Jan	73	5.53	5968	353
s. Lynbrook Cherub's Achievement			D. Melody Cherub's Lady				
†Achievement's Melvina	E	293	Nov	15	.95	5767	303
s. Lynbrook Cherub's Achievement			D. Melody Cherub's Vina				
¶Director's Glenidore	G	142	Apr	943	46.88	4477	199
s. Meredith Director			D. Hunter's Glenidore				

Emerson, Anne P., Brooklandwood Farms, Brooklandville, Md.

*Brooklandwood Carolyn	C	212	Oct	891	47.98	7827	402
*Brooklandwood Ester	A	221	Oct	741	47.83	7909	456
Brooklandwood G. Clarissa	E	352	Oct	411	24.53	10428	490
Brooklandwood Glitter	G	169	Oct	659	41.09	4962	252
*Brooklandwood G. Lovely	D	356	Oct	196	14.55	10261	579
s. Langwater Gabriel			D. Brooklandwood Lovely				
Brooklandwood G. Mary	E	320	Oct	572	29.96	9747	447
*Brooklandwood Golden Georgette	A	194	Oct	906	51.39	7061	353
Brooklandwood Golden Georgia	4A	135	Oct	872	44.48	4592	242
*Brooklandwood Golden Girl	A	251	Oct	537	28.04	9964	489
*Brooklandwood Golden Milkmaid	B	365	Oct	58	3.33	10968	605
s. Aiyukpa Golden Marmion			D. Independence Milkmaid				
Brooklandwood Lutetia	4G	141	Oct	958	46.67	5115	225
Brooklandwood Matilda	G	303	Oct	715	43.14	9950	483
Brooklandwood Mermaid	D	316	Oct	526	32.54	9939	507
*Brooklandwood Miss Patricia	B	117	Oct	893	43.85	4173	196
Brooklandwood Peace	D	187	Oct	761	34.19	6800	319
Brooklandwood Sirene	G	365	Oct	491	31.18	9809	526
s. Independence Victorian			D. Gabriel's Queen Sister				
Brooklandwood Venetia	G	107	Oct	827	31.70	3372	131
Brooklandwood Vivian Maid	D	280	Oct	584	39.64	8290	465
*Gabriel's Aleene	A	101	Oct	922	52.23	3444	168
*Gabriel's Mamie	A	196	Oct	874	42.35	7744	329
*Gabriel's Veronica	C	331	Oct	536	30.13	11236	548
*Marvel's Faith	A	234	Oct	820	47.76	9723	486

Endicott, John, "Brookwood," Bloomfield Hills, Mich.

Brookwood Diadem	D	307	Sept	769	48.97	8964	468
Brookwood Diamond	A	265	Sept	975	53.14	10426	507
Brookwood Flute	E	250	Sept	810	41.43	8264	384
Brookwood Irish Rose	B	325	Sept	547	26.73	9578	448
Brookwood Rose Leaf	B	296	Aug	713	47.11	8678	455

Erny, Charles G. & Nolen, James A., Mill Creek Farm, Plymouth, Pa. ARHT

*Adonis' Ultra Inez	D	114	Oct	1058	57.69	4600	232
Buelah Worthy of Lindendell	A	323	Oct	871	37.65	14141	663
Brookmead's Shasta Rosebud	E	224	Oct	627	32.57	7486	334
Calyx Finetta of Blue Spruce	A	365	Oct	140	7.21	13078	569
s. Broadland Calyx			D. Finesse of Blue Spruce				
Coldspring's Romulus' Dordell	E	50	Oct	1012	40.30	1713	65
s. Langwater Romulus			D. Coldspring's Hardwick's Daisy				
Fair Field Rose F.	E	240	Oct	305	14.91	8206	379
s. Fair Field Foundation			D. Fair Field Rose Climax				
Gippy Utmost's Souvenir	A	365	Oct	139	8.26	9305	478
s. May King's Gippy Utmost			D. Sunny Souvenir of Gippy				
*Glenburnie Honora 2d	C	50	Sept	1274	63.85	2059	97
s. Glenburnie Independent 2d			D. Glenburnie Honora				
Guershaw Valiant Flora	G	130	Oct	861	42.80	4478	202
Honey Brook's Yellow Rose	E	104	Oct	1004	52.24	3572	161
*Honeysuckle of Honey Brook	E	217	Oct	585	28.88	7999	359
*Longwood Orbie	C	272	Oct	944	54.48	11549	558
*McDonald Farms Dahlia	A	339	Oct	160	7.41	13269	555
s. McDonald Farms Master			D. Hilltop Que Vive Lassie				
Mill Creek's Buelah	G	365	Oct	508	31.70	13279	653
s. Merry Andy			D. Buelah Worthy of Lindendell				
Mill Creek's De Rose Jewel	G	177	Oct	870	39.88	6238	275
Monty's Arlene of Lindendell	A	214	Oct	702	36.41	8516	402
Niplig De Rose Jewel	F	362	Oct	828	39.93	14954	632
Norwyn's Dream	A	327	Oct	318	16.39	11906	553
s. Hill Girt Norwyn			D. May Queen's Dream				
Starlight's Jestress	E	161	Oct	392	17.33	6596	296
*Stonehouse Merit	D	236	Oct	312	14.45	9711	422
s. Stonehouse Ebenezer			D. Stonehouse Virtue				
Yarico's Fanny of Maulton	A	273	Oct	1092	48.63	11544	485

Evans, John, Hickory Hill Farm, Ashland, Ky.

Champion's Beauty Betty	A	257	Sept	1164	46.58	11844	484
Farragut's Maxim's Bubbles	B	309	Sept	787	30.39	11748	462
Farragut's Maxim's Fairy	B	341	Sept	866	34.56	13382	543
Farragut's Maxim's Marigold	E	363	Sept	659	28.56	10798	449
Hickory Hill Mattie's Fluffy	F	353	Sept	701	28.54	12404	500
Sheppard Farm's Ottina	D	343	Sept	1033	49.27	13082	568

Fairlawn Farms, Incorporated, Adelphia, N. J.

*†Fairlawn Calendar	A	86	Oct	1582	69.17	4543	206
s. Green Meadow Peerless			D. Coker Radiant Calendar				
*Fairlawn Carnation	4A	76	Oct	1973	84.06	4968	222
s. Green Meadow Hornet			D. Jecava Lola				
Fairlawn F. P. Gusta	G	365	Oct	661	35.40	13189	653
s. Phillips Fairlawn Peerless			D. Fairlawn H. Etna				
*Fairlawn H. Eliza	B	225	Oct	1135	53.05	9606	405
*Fairlawn H. Erma	B	232	Oct	1132	58.87	12155	614
*Fairlawn H. Freckles	C	99	Oct	1618	71.05	5361	214
Fairlawn Hornet's Actorine	G	68	Oct	1127	54.70	2629	123
s. Green Meadow Hornet			D. Bright Lad's Actress				
Fairlawn K. Haughty	G	176	Oct	800	46.84	5661	281
Fairlawn K. Hummingbird	G	68	Oct	1266	53.68	2829	121
s. Fairlawn H. Eastern King			D. Fairlawn L. Fluffy				
*Fairlawn L. Feather	D	272	Oct	985	60.53	10796	576
Fairlawn L. Gleam	F	345	Oct	786	43.65	10877	536
Fairlawn L. Hyalite	G	175	Oct	830	50.34	5978	294
*Fairlawn Peerless Emerald	B	304	Oct	1054	65.03	12690	622
*†Fairlawn Peerless Estelle	A	48	Sept	1351	58.11	2208	89
s. Green Meadow Peerless			D. Valentina of Rose Lane				
Fairlawn Peerless Helga	G	68	Oct	191	10.07	2443	118
*Riegeldale Emory's Charlotte	C	248	Oct	892	52.84	9639	456

Field, C. E., Chesterfield Farm, Owensboro, Ky.

Kenfleur's Butterfat Harmony	C	293	Sept	816	34.93	9612	409
Kenfleur's Clara Actress	F	310	Sept	756	38.14	7942	406

§Fink, Harvey B. & Vada N., Elkhart, Ind. ARHT

Lookwell L. Wilda	F	359	Sept	720	40.70	12373	619
*Valley Set's Dora	A	289	Sept	534	25.26	10714	456

§Fisher, H. L., Flowerdale Farm, Valders, Wis. ARHT

Fiadelle's Fairy of Flowerdale	A	273	Oct	504	29.75	7183	389
†Rita's Rube of Flowerdale	G	264	Oct	523	28.32	6713	329
†Rose's Rita of Flowerdale	A	305	Oct	208	11.75	8336	400
s. Vanity's Laddie of E. L.			D. Reba's Rose of Flowerdale				
†Violet's Viola of Flowerdale	G	160	Oct	702	36.26	4260	200

§Fisher, Lawrence G., Flowerdale Farm, Valders, Wis. ARHT

†Judy of Flowerdale	A	48	Oct	1130	46.92	1814	75
s. Spring Rock Peerless			D. Fi Fi's Princess				

§Fladoes, Harriet M., Meadowmere Farms, Milwaukee, Wis. ARHT

*Luxerin Sally	A	43	Oct	1048	52.74	1742	86
s. Luxerin Quartermaster			D. Luxerin Obedience				
†Malloy Constant's Pansy	G	304	Oct	286	15.74	7150	356
†Meadowmere Bittersweet	F	298	Oct	749	37.99	10358	464
†Meadowmere Crocus	A	178	Oct	907	57.17	7334	365
†Meadowmere Moss-Rose	C	227	Oct	712	33.40	8109	340
Meadowmere Narcissus	E	88	Oct	1104	49.69	3312	151
s. New Hope Grandee's Gwain			D. Meadowmere Crocus				
Meadowmere Peony	F	39	Oct	750	35.86	905	43
s. New Hope Grandee's Gwain			D. Meadowmere Wild Rose				
†Meadowmere Wild Rose	A	233	Oct	733	45.54	8270	412

§Fleitas, Allison F., Winlochan Farm, Greenville, Del. ARHT

*Adabelle Valentine	E	49	Sept	1024	61.44	1693	94
s. Hill Girt Valentine			D. Winsome Ada				
*Adell Jester	E	62	Sept	1165	68.85	2585	139
s. Bolton's Jester			D. Adelpha of Brooklyn Side 2d				
Brightside Glenda Charm	F	136	June	934	52.79	4908	271
Brightside Mona	E	260	Sept	698	42.04	9324	462
Doris of Twin Oaks Farm	D	272	Sept	767	39.93	11119	490
*Flying Hill Admirable Ellen	E	106	June	1196	56.37	4467	223
Gardenville Iona	E	315	Sept	227	11.85	9707	432
s. Blossom's Bright Lad			D. Countess Iona				
*Noel's Goldy of Hill Girt	E	161	Sept	816	48.93	4845	270

§Fleming, M. C., Wandamere Farms, Troutdale, Oregon.

†Babe's Junnie	A	217	July	858	38.14	8370	389
†Wandamere Artist	C	305	Oct	49	3.79	6694	378
s. Chicona Borkman			D. Cascade Auburn				
Wandamere Poppy	B	214	July	798	33.12	7690	354
†Wandamere Pride	E	305	July	544	22.94	9389	378
s. Wandamere Anson			D. Marsland's Pride				

§Flint, Warren F., Matlock, Lincoln, Mass.

Argilla Florine	A	203	Oct	686	36.53	7236	345
Catamount Goldenrod	A	132	Aug	880	46.23	4324	248
s. Argilla Catamount			D. Golden Elen of Hill Girt				
Mainstone Faithful	A	153	Oct	877	45.00	5665	267
Matlock Betsey	A	161	Oct	854	38.96	6006	270

Florida State Farm, Raiford, Fla. ARHT

Appin's Opal	B	41	Oct	1212	57.82	1639	77
s. Edisto Farm's Sand Man			D. Appin's Joy				
*Kite's Beauty	A	344	Oct	777	43.05	12564	638
*Klondike Imogene	E	316	Oct	660	35.28	9212	471
Lady Elane of Vero	G	59	Oct	720	32.42	1179	54
s. Meredith Ivanhoe			D. Klondike Diana				
Raiford's Gay Connie	G	332	Oct	411	29.49	7132	419
*Raiford's Gay Donabella	A	261	Oct	768	47.40	8915	513
*Raiford's Gwendolyn	D	189	Oct	1009	51.89	7294	361
Raiford's Happy Lula	G	364	Oct	678	39.91	10013	532
Raiford's Rosalie	E	119	Oct	895	43.35	3422	164

Foremost Guernsey Association, Incorporated, Hopewell Junction, N. Y. ARHT

Brooknill Constance	B	279	Oct	913	55.18	11182	630
Brooknill Dimple	A	194	Oct	676	39.19	6328	310
Brooknill Dolly	A	254	Oct	836	48.71	9833	467
Brooknill Lady Artist	B	333	Oct	822	42.36	12603	591
Caumsett Eastern Ina	G	363	Oct	1050	42.33	15993	657
Caumsett Ocean Minerva	G	365	Oct	45	2.52	12330	592
s. Caumsett Dynamo			D. Caumsett Island Psyche				
*Foremost Quaffodil	B	365	Oct	63	2.86	18395	898
s. Foremost Royal Valor			D. Supreme's Kedoria				
Foremost Tessie	G	365	Oct	780	46.12	13267	670
s. Foremost Acme			D. Foremost Pennyrosa				
Foremost Thetis	G	266	Oct	851	37.65	8511	354
Hermitcroft D. Garnet	G	258	Oct	852	34.63	8883	354
*Mobjack Sweet Clover 2d	B	365	Oct	18	1.13	12164	627
s. Fiddlers Green Fiddler			D. Mobjack Sweet Clover				

Forsgate Farms, Incorporated, Jamesburg, N. J. ARHT

Lad's Ultra Dawn	F	77	Sept	866	43.57	2351	123
s. Brooklawn's Bright Lad			D. Brooklawn's Ultra Dawn				
Northerner's Lady Fair	E	57	July	1228	59.96	2180	104
s. Rockingham Northerner			D. Brooklawn's Lady Fair				

§Fosnot, John W., Wesslawn, Caldwell, Idaho. ARHT

†Gold Dee's Gem	F	114	Oct	801	36.39	3419	138
†Joy of Thousand Springs	G	44	Oct	788	36.25	1128	51
s. Green Meads Country Squire			D. Jill of Thousand Springs				
*†Romeo's La Donna of Prestdale	A	254	Oct	714	38.28	7308	391
†Theo-Vale Arbessa	G	278	Aug	348	20.70	4267	219
s. Theo-Vale Prince Edward			D. Theo-Vale Edna				
†Toponis Galore's Canary	D	146	Oct	786	27.38	4322	178

§Foster, Ralph L., Foster Guernsey Farm, Reedsport, Oregon. ARHT

†Kenfleur's Princess Lustre	E	18	Sept	887	45.16		
s. Pine Manor King Kenfleur			D. Kenfleur's Marlene Lustre				
†Syringa of Dayton	A	12	Sept	419	23.23		
s. Twin Springs King			D. Del-Mar's Syringa				
†Umpqua Daisy	F	8	Sept	303	11.17		
s. Cheerie of Prairie Bloom			D. Umpqua Rose				

§Fouche, William A., Rich Acres Farm, Adamstown, Md.

†Geneva's Honeysuckle	E	254	Oct	710	39.51	8285	407
†Geneva's King's Blossom	E	251	Oct	487	28.46	7075	338

†Geneva's King's Frances	E	225	Oct	659	33.63	6361	291
†Geneva's Royal Dot	D	300	Oct	416	23.74	6032	295
¶Ruben's Rachel	E	279	Oct	393	15.98	7393	370
†Silver Barn Bell	G	254	Oct	558	29.61	6556	292
†Silver Barn Hester	G	300	Oct	425	25.41	5920	290
†Silver Barn Jessie Girl	G	230	Oct	650	35.77	5974	280
†Silver Barn Lilac	G	245	Oct	567	31.26	5382	248
†Silver Barn Maggie	G	297	Oct	542	34.27	7553	350
†Spenceola Rose	E	293	Oct	247	15.19	7850	389
†Willora Ambler's Bess	E	81	Oct	897	38.69	2519	98
S. Blakeford Ambler D. Willora Anne							

Fox, F. E., Waukesha, Wis. ARHT

†Fox's Eline of Waukesha	G	305	Sept	29	2.18	4096	226
S. Boulder Bridge Athlete D. Fox's Madeline of Waukesha							

Fretz, William F., Fritzlyn Farms, Pipersville, Pa. ARHT

*Bright Lad's Valor's Queen	E	273	Oct	722	40.68	10017	506
Fritzlyn Fashion Rose	G	113	Oct	719	40.23	2841	144
*Fritzlyn Genelite	A	222	Oct	974	49.33	9506	422
Fritzlyn Gift Marguerite	G	115	Oct	939	45.47	3761	159
Fritzlyn Gift Roxy	G	65	Oct	888	40.27	1898	77
Fritzlyn Janie	G	365	Oct	60	3.50	10703	490
S. Florham Jupiter D. Fritzlyn Jeanette 2d							
*Fritzlyn Jeanette 4th	E	319	Oct	916	51.44	13693	663
Fritzlyn Jeanette 5th	G	109	Oct	898	47.09	3386	159
Fritzlyn Jewess	G	137	Oct	694	42.55	3741	186
*Fritzlyn Jupiter's Marguerite	A	355	Oct	592	34.06	10671	553
Fritzlyn Kingelite	G	257	Oct	813	40.17	8779	381
Fritzlyn King's Heirloom	G	219	Oct	766	43.90	7052	356
Fritzlyn King's Lilian	G	254	Oct	646	35.82	7678	351
Fritzlyn King's Lily	G	300	Oct	688	43.90	10144	518
Fritzlyn Mola	G	365	Oct	51	3.02	12153	597
S. Fritzlyn Justin D. Fritzlyn Fashion Mollie							
Fritzlyn Roxy's Anna	G	365	Sept	372	17.13	11613	455
S. Fritzlyn Justin D. Fritzlyn Roxy							
Fritzlyn Val Grand	G	128	Oct	722	42.07	3314	166
Fritzlyn Val Ju Gem	G	299	Oct	678	42.97	9163	479
Fritzlyn Val Julia	G	365	Sept	488	28.73	8803	499
S. Valor's Fashion D. Fritzlyn Julia							
Fritzlyn Val Pride	G	268	Oct	789	42.64	8568	388
Fritzlyn Val Romantic	G	235	Oct	638	35.35	6196	307
Gifterica's Thankful	G	259	Oct	509	29.78	7517	330

§Gasper, Leo J., Tomah Guernsey Farm, Tomah, Wis. ARHT

Bonnie Star of Marshallane	A	230	Oct	530	24.70	7454	323
*Eleanor's Dolly	A	189	Oct	999	42.48	7989	334
Glory of Zirk Homestead	A	42	Oct	1269	52.05	1694	67
S. Birchfield Reliance D. June of Zirk Homestead							
Hillside Lanier's Daisy	G	273	Oct	575	37.41	7280	373
Hillside Splendor's Dora	C	152	Oct	879	46.18	5607	265
Hillside Splendor's Flossie	D	293	Oct	595	29.79	7728	358
Lady Clarissa's Goldie	A	262	Oct	687	31.95	8084	367
Lone Rock's Fern Patricia	A	245	Oct	582	35.80	5869	318
Regina's Ruby of Meadow View	E	217	Oct	648	33.70	6837	315
Tomah Farm's Lanier's Dolly	G	214	Oct	676	33.49	6241	268

§Gear, O. W., Burlington, Wash.

¶Count's Beauty Centa	A	243	Oct	690	28.57	9003	394
Revilo Lucy	B	365	Oct	367	29.23	11226	573
S. Darigold Belmont D. Darigold Lucy							
Revilo Perrywin	C	242	Oct	833	42.91	8540	392
†Ruby of Revilo	A	293	Oct	880	39.62	11738	556
†Traveler's Centa	C	108	Oct	1112	46.71	4503	207
S. Western Glow Belmont Traveler D. Count's Beauty Centa							

§Gehres, Otto, Wrendale Farm, Wren, Ohio. ARHT

*Wrendale Butterfly	E	196	Oct	413	20.24	4510	197
*†Wrendale Dairymaid	D	27	Oct	1224	58.89		
S. Franchester Consultant D. Wrendale Daisie							
†Wrendale Dairy Queen	F	27	Oct	709	36.16		
S. Franchester Consultant D. Wrendale Daisie							
*†Wrendale Lilac	E	186	Oct	848	41.67	6599	286
†Wrendale Lillian	G	99	Oct	696	40.11	2592	122
*Wrendale Luella	A	190	Oct	803	43.73	6652	302
*†Wrendale Queen's Hope	D	304	Oct	730	41.78	8902	458
*Wrendale Stella	A	232	Oct	364	20.41	5601	255
*†Wrendale Stella B.	E	190	Oct	830	44.92	6688	314
Wrendale Stella C.	G	150	Oct	737	38.51	4539	206

Gerry, Peter G., Lake Delaware Farms, Delhi, N. Y.

*C. F.'s Buttermilk	A	221	Oct	920	53.64	10451	491
*Heartsease Butterfat Favorite	A	243	Sept	1183	53.02	10766	525
Lake Delaware Sprite	A	249	Oct	857	50.86	9620	484
L. D. Clover Leaf	D	260	Oct	476	31.77	7474	399
L. D. Cream	C	47	Oct	1060	50.71	1696	81
S. Wolfpen Repeal D. C. F.'s Buttermilk							
*L. D. Defender's Fantine	E	233	Oct	776	35.63	9843	402
L. D. Defender's Sequel	G	225	Sept	833	38.84	8132	409
*L. D. Defender's Vivian	E	291	Oct	652	38.14	11575	510
L. D. Plato's Clover	G	365	Oct	697	42.00	13007	647
S. Argilla Plato D. Maple Lane Africander's Clover							
*Maple Lane Heweshurst Queen	A	250	Oct	796	49.06	10865	558

§Gibboney, Allen L., Brae Bonnie Guernsey Farm, Bradford, Ohio. ARHT

†Holdridge Country Lass	A	169	Oct	808	35.15	6152	266
†Loi of Brae Bonnie	A	57	Oct	1000	49.50	1978	95
†Lois of Brae Bonnie	E	230	Oct	422	24.47	5613	286
†Louise of Brae Bonnie	G	224	Oct	392	22.75	4580	230
†Vagabond's Lass of Brae Bonnie	F	218	Oct	641	32.38	6228	303

§Gibboney, Bruce L., Brae Bonnie Guernsey Farm, Bradford, Ohio. ARHT

†Blossom of Brae Bonnie	B	190	Oct	532	27.14	5866	287
†Countess of Brae Bonnie	G	219	Oct	483	29.95	5215	274
†Rylla of Brae Bonnie	G	193	Oct	460	24.62	4381	200

§Gibboney, Clarence W., Brae Bonnie Guernsey Farm, Bradford, Ohio. ARHT

†Nancy Lee of Brae Bonnie	A	180	Oct	693	34.66	6363	251
†Nina of Brae Bonnie	E	68	Oct	757	35.97	1851	89

§Gibboney, Mary Joy, Brae Bonnie Guernsey Farm, Bradford, Ohio. ARHT

†Arlene of Brae Bonnie	E	234	Oct	575	30.46	7232	369
†Brae Bonnie Betsy	F	142	Oct	753	39.20	4365	190

§Gibbs, Ronald E., Gibbs Acres Guernsey Farm, Mount Union, Iowa. ARHT

†Gibbs Acres Corinne	G	153	Oct	636	30.56	3930	168
†Gibbs Acres Evelyn	G	280	Oct	26	1.50	4769	246
S. Land O Canaan Warrior D. Marigold's Eva of Dellahome							
†Gibbs Acres Lorna	G	80	Oct	684	38.65	1907	102
†Grace's Valor's Peggy	C	94	Oct	1085	48.65	3466	141
Laddie's Rex's Mahout Twilight	F	240	Oct	986	51.71	8786	404
¶Marigold's Eva of Dellahome	A	273	Oct	440	25.28	6670	328
†Peters' Benefactor Adele	E	268	Oct	431	27.21	7089	343
*†Whit-Meads May Pride	A	43	Oct	1657	80.36	2199	106
S. Langwater Argyll D. Lakehills Pride							

Giesy, R. M., Jr., Kenmar Hills Farm, Lancaster, Ohio. & Bingham, Leland C., Edinham Guernsey Farm, Ravenna, Ohio. ARHT

Fairview's Barma	G	341	Sept	438	29.80	6814	379
*Gayhead's Henrietta	A	359	Sept	1079	45.76	15205	651
Gayhead's In-most	G	341	Sept	553	39.03	7954	481
†Ken-Edin Dawn	G	193	Sept	701	34.00	5350	242
Ken-Edin Wisteria	G	303	Sept	745	40.95	9654	455
*Quincy Mahomet Rosie	A	317	Sept	904	58.94	13347	762

§Gile, Albion L., Chicona Farm, Chinook, Wash.

Bettina Lass of Chicona	F	65	Sept	853	42.49	1924	92
S. Chicona Hajji Baba D. Bonnibelle of Chicona							
¶Bona of Chicona	G	199	Sept	855	40.87	6489	279
Claire of Chicona	G	109	Sept	807	34.70	3450	141
S. Chicona Hajji Baba D. Caledonia of Chicona							
*†Damo of Chicona	B	67	Aug	1343	75.61	2691	160
S. Chicona Brandon D. Dawnita of Chicona							
Maid Marion of Chicona	E	347	Sept	596	35.53	8856	429
Marnie of Chicona	F	143	Sept	622	34.79	3649	178
S. Chicona Hajji Baba D. Manya of Chicona							
Nira of Chicona	G	104	Sept	941	46.89	3623	161
Papantia of Chicona	F	324	Sept	449	30.40	7593	411
Persephone of Chicona	D	252	Sept	714	36.23	8240	354
Pert of Chicona	F	140	Sept	810	41.83	4515	205
*Pippa of Chicona	A	365	Aug	223	15.93	10746	611
S. Chicona Bayard D. Philylla of Chicona							

Gilmore, William Y., Jr., Lookout Valley Farm, Lake Geneva, Wis. ARHT

†Blazer's Butterfat Suzanne	D	50	Oct	1165	51.15	1845	83
S. Hilltop Butterfat Blazer D. Pollyanna Butterfat's Sue							
*Boulder Bridge Osaka	B	78	Oct	1850	76.79	4634	200
*Boulder Bridge Peggotty	4D	164	Oct	928	55.63	6264	348
Boulder Bridge Quip	F	363	Oct	384	24.59	7033	376
†Butterfat's Golden Bonelle	A	21	Oct	701	35.30		
S. Hilltop Butterfat Jewel D. Golden Secret's Bonnie Belle							
†Champion's Butterfat Belle	B	68	Oct	1156	56.30	2590	127
†Chevalier Belle's Bonnie	F	31	Oct	1366	62.72		
S. Meadow Lodge Rex's Chevalier D. Champion's Butterfat Belle							
†Chevalier Secret's Goldie	F	63	Oct	1263	57.09	2536	102
S. Meadow Lodge Rex's Chevalier D. Ultra Secret of Sunrise							
Cooper's Harabell	4g	165	Oct	1190	54.52	6243	283
*†Fox's Sunlite of Waukesha	D	41	Oct	1236	49.58	1619	64
S. Blakeford Dynast D. Fox's Sunbeam of Waukesha							
*Golden Echo Sweet Memory Girl	4D	143	Oct	835	44.84	5165	247
Illanda Amor	A	365	Oct	190	11.72	11789	549
S. Sherwood Forest Hector D. Ariana of Amor							
†Justa Bebe Val	B	40	Oct	1479	58.44	1842	76
S. Rex's Pal D. Pride's Velvet of C. D.							
Old Farmstead Maude	E	365	Oct	394	21.60	11150	540
S. Old Farmstead Amos D. Primrose's Loma Maid Beauty							
Quincy M. Malady	4C	72	Oct	1151	47.68	2655	101
Rosedale Marjorie	A	235	Oct	1034	39.62	9995	422
*Virginia Fairy Queen	4A	132	Oct	1425	69.14	6355	300
*†Virmar's Dicta Louise	D	42	Oct	1047	54.99	1399	72
S. Kenfleur's Dicta Governor D. Virmar's Louise							

§Golden, Frank & Marian, Goldendale Farm, Boise, Idaho.

¶Maybelle's Bottle Baby	A	305	Sept	526	30.60	11041	660
S. Rubina's Tom of Winbrook D. Gem's Maybelle							

Golden, L. Bradford, Jr., Pennington, N. J. ARHT

Melrose of Valley Acres	B	255	Oct	975	53.94	10114	476

Gordon, L. E., Gordondale Farm, Nelsonville, Wis. ARHT

Gordondale Faline	G	328	Oct	418	25.63	6495	349
*Gordondale Gem	B	320	Oct	447	22.84	9032	393
*Gordondale Gloria	A	365	Oct	152	8.21	9548	508
S. Maherwood Trumpeter D. Golden Princess of Gordondale							
*Gordondale Julienne	A	365	Sept	240	11.23	11124	511
S. Maherwood Trumpeter D. Julienne of Gordondale							
Gordondale Promise	G	365	Sept	115	6.86	7282	377
S. Green Meads Proud Gallant D. Golden Empress of Gordondale							

Grass, J. W., Grassview Farm, Roswell, Ga. ARHT

Flower's Rada	A	153	Oct	967	51.67	5249	258
Foremost Kay of Ponce de Leon	A	279	Oct	690	35.74	7430	329
Glen Haven Maybelle	C	279	Oct	804	44.43	8158	377
Glen Haven Twilly	C	273	Oct	665	43.40	7302	390
Hazel Sunbeam of Valley Farm	A	196	Oct	973	56.06	7363	369
Johanna of Ponce de Leon	A	279	Oct	664	34.01	7979	333

Grass, J. W., Mrs., Grassview Farm, Roswell, Ga. ARHT

Champion's Pomoma	E	71	Oct	1151	47.22	2637	96
S. Ingot Valor Champion D. Resolute's Pompon							
Clear Springs' Maxim Jane	G	50	Oct	1084	46.86	1738	75
S. Maxim's Master Fred D. Clear Springs' Elizabeth							
Daisette of Meadow Brook	A	77	Oct	1874	72.55	4829	173
S. Gayvista Lad of Connemara D. Etta of Grand View							
Gay Resolute's Lura	C	245	Oct	725	40.24	8042	332
Glen Haven Beauty	F	208	Oct	900	45.09	6705	302
Glen Haven Ena May	E	279	Oct	709	39.01	7894	352
Glen Haven Jan	B	97	Oct	1388	54.31	4400	176
Glen Haven Nadine	A	225	Oct	1028	43.18	9408	358
Improver's Dorosa	A	178	Oct	1480	62.35	9360	389
Lady's Anna of Ponce de Leon	A	139	Oct	1053	54.58	5777	248
Riegeldale Beau's Bess	E	163	Oct	1081	44.23	6619	243
Tulip of Ponce de Leon	A	123	Oct	1387	61.04	6008	266

§Greenbaum, Louis J., Willow Brook Farm, Pewaukee, Wis. ARHT

*†Willow Brook Beauty Glory	A	214	Sept	750	42.01	8115	403
†Willow Brook Dulcie	E	284	Sept	366	18.70	7339	351
*†Willow Brook Grandee's Betty	E	305	Sept	100	4.46	7639	315
S. Wey Acres Pride's Grandee D. Beauty of Glencoe's Betty							

†Willow Brook Iris Beauty	F	84	Sept	911	32.35	2876	101
*†Willow Brook Queen Mirth	A	88	Sept	1201	51.07	3817	162
*†Willow Brook Sheila	C	263	Sept	604	32.34	8793	436
*†Willow Brook Susan	A	218	Sept	776	40.76	7560	372

§Griggs, Robert Charles, Golden Dew Guernsey Farm, Mustang, Okla. ARHT

†Cambron's Lady Rose	E	241	Oct	532	32.19	7731	411
†Golden Dew Beauty	G	49	Oct	821	34.92	1282	54
s. Meadow Lodge Rover	D. Golden Dew Betty						
†Lucy's Lodge of Pleasant View	A	294	Oct	664	38.56	12608	603
Meadow Lodge Flirt	F	298	Oct	705	35.98	11060	538
†Sunbright Crusader's Dot	F	242	Oct	673	29.31	7811	366

§Grinnell, Lawrence, Birchfield Farm, South Dartmouth, Mass.

†Birchfield Adanna	G	267	Oct	624	28.08	7221	302
†Birchfield Janna	G	273	Oct	710	32.46	7973	345
*†Birchfield Laureen	D	233	Oct	894	44.65	9433	446
†Birchfield Rosegleeful	G	286	Oct	520	29.83	5775	318
†Birchfield Roselute	F	106	Oct	848	36.15	3128	140
s. Green Meads Watchman	D. Birchfield Rosilum						
†Birchfield Sanna	G	289	Sept	607	33.03	6934	341
Birchfield Susan	F	245	Oct	846	36.23	7669	332
†Birchfield Sybil	G	165	Oct	785	36.20	4667	206

Haines-CeBrook, Incorporated, Wadsworth Farm, Georgetown, Mass.

†Falconridge April	G	122	Sept	926	42.23	4195	198
*Forges Pearl's Token	A	204	Sept	674	46.82	7539	399
*Hop Brook Faith's Hope	B	237	Sept	820	38.62	9761	410
Howland's Noble Dorset	A	352	Sept	309	15.45	10832	514
†King's Helen	D	242	Sept	497	27.40	7576	345
†Man O'War's Blossom	G	305	Sept	84	4.20	9555	474
s. Langwater Man O'War	D. Arethusa Blossom						
Maxey's Maureen May	A	323	Sept	1028	62.64	14247	741
*Pharos Standard Charity	A	206	Sept	1037	53.12	8963	418
Savery's Crispie	E	358	Sept	700	37.84	12178	602
Waterville Butterfat Sharon	G	284	Sept	688	33.75	8832	408
Wethersfield Coquette	E	206	Sept	872	38.55	8406	368

§Hallowell, James Mott, Cloverluck Farm, Pepperell, Mass. ARHT

¶Cloverluck Coral	G	305	Sept	499	30.88	6566	356
s. Cloverluck Sir John	D. Cloverluck Glory						
*†Cloverluck Egypt	E	11	Sept	390	16.71		
s. Cloverluck Sir John	D. Cloverluck Charity						
†Cloverluck Goldenrod	A	303	Sept	548	28.45	9380	448
†Cloverluck Humor	G	57	Sept	995	39.61	1909	75
s. Kitchener Cloverluck	D. Mayfair Babette						
†Cloverluck Io	G	105	Sept	692	29.63	2660	120
¶Cloverluck Iris	C	305	Aug	270	12.81	7805	339
s. Lincoln Cloverluck	D. Mayfair Babette						
†Cloverluck Juno	G	304	Sept	532	36.12	8132	431
†Cloverluck Lady Aster	D	212	Sept	870	43.08	8922	454
†Cloverluck Laughter	D	132	Sept	878	54.99	4817	238
s. Kitchener Cloverluck	D. Arabella of Rolling Hills						
†Cloverluck Pandora	G	111	Sept	652	35.10	2631	135
*†Cloverluck Pansy	B	241	Sept	789	44.79	8888	476
*†Cloverluck Shangri-La	E	15	Sept	626	29.68		
s. Kitchener Cloverluck	D. Oaks Farm Heartease						
†Cloverluck Toulon	G	243	Sept	632	30.18	7133	300
*¶Mayfair Delilah	A	305	Sept	251	16.55	9084	435
s. Prince Peter Cavalier	D. Della of Stobie Farm						
*†Mayfair Pride's Faith	A	187	Sept	945	42.28	7991	354

§Hardin, R. R., Hardin Farm, Washington C. H., Ohio. ARHT

*¶Glade Run Venus	A	226	Oct	655	33.45	6691	289
†Hardin's Butter Maid	G	305	Oct	95	5.31	7382	354
s. Hardin's Eddie	D. Cavalier's Honor Buttercup						
†Hardin's Happy	G	304	Oct	697	32.09	7605	317
†Hardin's Honor Buttercup	D	190	Oct	873	40.28	5870	246
*†Hardin's Pet	E	165	Oct	1032	47.59	6672	285
*†Hardin's Violet Pride	E	233	Oct	524	24.39	5189	226
†Warel Nymph	A	243	Oct	475	22.72	6379	263

§Harter, Bert, Harbert Farm, Doylestown, Ohio. ARHT

†Harbert's Dolores	G	76	Sept	963	47.21	2436	113
†Harbert's Emma	G	274	Oct	526	34.28	6228	353
†Harbert's Mandy	G	305	Aug	17	1.14	6548	381
s. Foremost Ferdinand	D. Harbert's Adlumia						
†Harbert's Minnie	G	305	Sept	378	23.82	9261	487
s. Foremost Ferdinand	D. Guerndot Betty						
†Harbert's Susie	G	40	Oct	985	39.82	1204	48
s. Foremost Prince Faithful	D. Indian's Maid of Summit Farm						

§Hawkins, L. A., Silver Forest Farms, Silver Creek, N. Y. ARHT

¶Janet of North Valley	G	184	Oct	717	37.72	5225	246
*†Maple Lane Ella	A	257	Oct	717	38.72	8525	409

§Hawkins, W. T., Marhawk Farm, Batavia, Ill. ARHT

†Boulder Bridge Pearl	C	141	Sept	817	39.98	5058	218
†G. P. Melody of Nosker Farm	E	140	Sept	841	44.86	4425	214
Monarch's Buttermaid	A	201	Sept	1177	61.60	10057	474
*Monarch's Gem	A	365	Sept	710	37.13	14157	660
s. Monarch's Challenger	D. Monarch's Mabel Pride						
†Plainview's Tillie	G	59	Aug	786	34.62	1491	81
s. Boulder Bridge Dividend	D. Plainview's Faithful Dolly						

Hayden, Rosaline B., Kitchener Farm, Billerica, Mass.

*Gem of Kitchener	4A	195	Aug	1034	54.91	11223	577
Kitchener Caroline	E	365	Sept	884	50.59	14221	780
s. Kitchener Trumpet	D. Carol of Kitchener						
Kitchener Charm	4G	261	Oct	701	38.87	8097	402
Kitchener Connie	G	365	Oct	365	25.65	9487	558
s. McDonald Farms Distinction	D. Winnetuxet Connie 2d						
Kitchener Eliza	G	224	Oct	738	42.19	7009	362
Kitchener Fearless Lilac	G	365	Oct	529	29.44	11540	554
s. McDonald Farms Fearless	D. Lavender of Kitchener						
Kitchener Feather	E	315	Oct	811	42.10	11108	526
Kitchener Glitter 2d	G	365	Sept	555	37.30	10803	599
s. Mussolini	D. Kitchener Glitter						
Kitchener Ivy	E	341	Oct	641	38.98	10377	529
Kitchener Jewel	E	351	Oct	766	48.62	11455	586
Kitchener Miss Springfield	4C	266	Oct	969	52.76	10637	518
Kitchener Paprika	E	365	Oct	609	37.70	13134	665
s. Kitchener Trumpet	D. Kitchener Ginger						
Kitchener Topsy	4D	292	Oct	816	49.07	9489	518
*Soma of High Rock	4A	277	Oct	848	45.39	10708	493

§Herkness, L. C., Hopewell Farm, Nottingham, Pa. ARHT

†Beauty of Sycamore Run	C	124	Sept	627	23.22	3622	163
†Geneva's Royal Dixie	A	192	Sept	378	17.55	5774	224
†Hill Girt Melba	G	305	Sept	15	.90	5762	332
s. Noranda II. of Hill Girt	D. Galli-Curci of Hill Girt 2d						
†Steadfast's Francisque	B	132	Sept	598	31.73	3418	162
†Vega's Patsy Lue Ellen	F	155	Sept	576	32.77	3924	174
s. Broadwater Quicksilver	D. Vega's Patsy Lue						

Hickok, Walter, Fairview's Farm, Ostrander, Ohio.

*Fairview's Amanda 2d	A	289	Aug	1100	50.64	12326	541
s. Green Meadow Charter	D. Fairview's Amanda						
Fairview's Annis Babe	E	65	July	1180	49.21	2458	103
s. Gayhead's Liberator	D. Fairview's Annis						
Fairview's Banner Lass	G	83	Aug	1091	50.88	3229	146
s. Gayhead's Liberator	D. Fairview's Annis						
*Fairview's Beatrice	A	98	Aug	1433	65.52	5054	221
s. Gayhead's Liberator	D. Fairview's Alicia						
*Fairview's Beaulah	A	67	Apr	1574	71.50	3543	155
s. Gayhead's Liberator	D. Fairview's Alda						
*Fairview's Bellina	A	42	Apr	1492	76.13	2096	106
s. Gayhead's Liberator	D. Fairview's Annad						
Fairview's Blossom Carol	G	47	Mar	1190	51.43	1791	77
s. Raemelton Corking Dominant	D. Fairview's Alicia's Blossom						
*Fairview's Bonnet	A	16	Apr	778	46.00		
s. Gayhead's Liberator	D. Fairview's Annad						

§Higgins, Charles A., South Brook Farm No. 1, Kennett Square, Pa. ARHT

*†Tillybardin Beauty's Pansy	A	184	Oct	1332	57.69	9697	378

§Higgins, Charles A., South Brook Farm No. 2, Kennett Square, Pa. ARHT

†Beechwood's Fashion	A	305	Oct	318	19.94	11762	503
s. Longwood Governor	D. Forever's Fashion						
*†Crescent Moon of Oberod	B	89	Oct	1319	52.66	4110	176
*†King's Asta of Mt. Ararat	D	211	Oct	938	47.78	8282	356
†Marlboro Nancy	G	118	Oct	803	34.46	3406	135
†Monarch's Aggie of Gwenlyn	A	65	Oct	1214	59.38	2650	120
*†Niplig's Max Dottie	E	240	Oct	787	41.32	8227	359
*†Rex's Anita of Mt. Ararat	D	57	Oct	1157	56.74	2148	107
*†Spar Hill Wintergreen	A	238	Oct	820	41.76	8520	377

Hill, George Watts, Quail Roost Farms, Rougemont, N. C. ARHT

Quail Roost Rose Amy	F	343	Sept	664	37.73	10721	553

§Hillcrest Dairy, Incorporated, Auburn, Mass. ARHT

*†Barnstable Crissie	B	256	Oct	364	22.08	7955	424
*¶Barnstable Martha	C	189	Oct	906	45.66	6840	325
¶Cragscut Cookie Jay	G	260	Oct	529	25.09	6570	274
*†Cragscut Coronet's Lvy	C	238	Oct	535	31.48	7751	399
†Cragscut Crissie's Josephine	G	131	Oct	580	30.82	3097	152
*†Cragscut Dona Gracious	A	305	Oct	18	.82	9766	409
s. Fellowship's Gonfalon	D. U. V. M. Rosalind						
*†Cragscut En Famille	A	108	Oct	937	46.24	3968	181
s. Fair Field Butterfat	D. Mount Hope Reward						
*†Cragscut Famous Illusive	E	263	Oct	464	21.44	7376	282
*†Cragscut Famous Isabelle	E	266	Oct	321	19.57	6030	320
*†Cragscut Famous Ivory Satin	E	257	Oct	173	9.65	5890	249
¶Cragscut Famous Jemima	F	305	Sept	307	15.98	7390	386
s. Birchfield Famous	D. Cragscut Bona Dea						
*¶Cragscut Faun's Golden Halo	C	305	Oct	42	2.17	10325	455
s. Craigscut Prince Faunus	D. Cragscut Firefly						
*†Cragscut Fayrose Happiness	C	282	Oct	572	27.15	8185	364
†Cragscut Fayrose Jeannette	G	134	Oct	952	35.54	4807	156
s. Cragscut King Fayrose	D. Cragscut Brunette						
†Cragscut Fayrose Jessie Belle	F	166	Oct	612	33.88	4232	203
¶Cragscut Fayrose Jewel Vrangue	F	305	Sept	98	5.28	6102	305
s. Cragscut King Fayrose	D. Cragscut Duchess Fleur Vrangue						
†Cragscut Fayrose Juno	F	166	Oct	729	29.84	4577	186
†Cragscut Fayrose Lady Jane	F	305	Sept	12	.71	6406	318
s. Cragscut King Fayrose	D. Cragscut Lady Fair						
*†Cragscut Gay Queen Hawthorne	C	269	Oct	665	34.61	8960	407
†Cragscut Princess Jean	F	44	Oct	1202	59.38	1674	82
s. Cragscut Prince Charles	D. Cragscut Blossom						
†Laudholm Premier's Christine	A	305	Aug	52	2.50	6232	275
s. Meredith Premier	D. Laudholm Daisy's Christine						
*†Lynbrook Jeune Melody	E	36	Oct	1204	55.06	1406	64
s. Hill Girt Lynbrook	D. Orchard View Melody						

Hoffstatter, Lloyd S., Hidden Valley Farm, Kingston, N. Y. ARHT

Mountain View Minnieola	G	105	Oct	952	47.43	3719	170
Mountain View Winniebel	G	117	Oct	996	58.30	4153	220
Wethersfield Careen	A	77	Oct	1188	54.08	3046	132

§Holden, R. L., West Lafayette, Ind. ARHT

*†Quad's Ruth	A	242	Sept	996	41.37	10252	403

§Holman, Paul R., Indian Boulder Farm, Bolton, Mass. ARHT

†Birchtree Inez	G	116	Oct	897	40.50	3760	177
†Greenway Sungirl	G	168	Oct	719	29.37	4628	188
*†Isakimi of Indian Boulder	B	194	Oct	580	37.00	5549	309
†Namid of Indian Boulder	E	301	Oct	496	27.69	8909	449
*†Sotso of Indian Boulder	B	206	Oct	752	42.81	7305	380
*†Tawya of Indian Boulder	B	214	Oct	756	41.62	6722	315
*¶Weetomp of Indian Boulder	C	263	Oct	620	37.71	8411	457
*†Westfield Farm Annabelle	A	261	Aug	512	25.58	6893	343

Hood, H. P. & Sons, Cherry Hill Farm, Beverly, Mass.

Eva Cora Rosita of Green Lodge	D	214	Oct	1011	48.26	8188	341
Hood Croft Meadow Girl	A	329	Oct	585	35.11	11399	554
Massapoag Brenda	F	357	Oct	468	30.79	9136	475
Massapoag Golden Lass	A	184	Oct	937	46.24	6648	291
Massapoag Jemima	F	365	Oct	247	14.72	10315	483
s. Massapoag Battle Axe	D. Massapoag Juliet						

§Iowa State College, Ames, Iowa.

¶Ames Rose Iva	G	263	Oct	468	26.49	6703	280
†Bernice of Iowagold	G	271	Oct	380	23.30	5995	281
†Dora of Moss Hill	G	266	Oct	406	24.10	5482	251
†Glory of Iowagold	G	172	Oct	473	24.36	3239	145
†Marigold's Linda of Smithdale	F	305	Oct	278	17.00	7793	400
s. Pollyanna's Lad of Smithdale	D. Gold's Marigold of Smithdale						
†Priscilla of Moss Hill	G	148	Oct	333	16.66	2563	112

§Jameson, Arthur C., Jameson Farms, Kingston, N. H. ARHT

†Runnymede Corsair's Beauty	D	278	Oct	873	42.01	9712	427

§Jameson, Charles F., Jameson Farms, Kingst on, N. H. ARHT

†Edgewood Farm's Anita	E	259	Oct	650	34.24	7351	345
¶Edgewood Farm's Flirt	E	275	Oct	288	15.57	5534	283
¶Edgewood Farm's Modine	E	305	Oct	118	5.35	7602	330
s. Langwater Columbian	D. Edgewood Farm's Medoranna						
†Edgewood Farm's Palmetta	A	171	Oct	766	33.26	5293	218
†Edgewood Farm's Pearlette	F	270	Oct	434	20.26	6629	274

§Jennings, George & Son, Worthington, Ohio.

†Creditor's June Marie	C	61	Sept	985	40.88	2017	86
s. Warel Creditor	D. McKinley Farm's Marie						
*†Ira's Marjery of Milky Way	C	30	June	1299	66.53		
s. Gayoso Ira	D. Diavolo's Marjery of Milky Way						
*†Rock Creek Bluebell	E	32	Sept	859	38.68	905	40
s. Coronation Pharaoh	D. Lockshore Springtime						
*†Rock Creek May Rose	E	278	Sept	383	20.23	7705	393
†Valley Set's Rosamond	G	126	Sept	493	25.67	2563	124

§Johnson, Albert, Ilwaco, Wash. ARHT

Nilva of Chicona	G	311	Sept	793	46.79	9589	496

§Johnson, Arnie, Chinook, Wash. ARHT

Dida of Chicona	F	243	Sept	731	45.73	7062	356
Marchita of Chicona	G	239	Sept	515	27.51	5283	252

§Johnson, Bruce A., Chinook, Wash. ARHT

*Nevin's Nelda	C	161	Sept	799	43.43	5644	271
*Novelty of Chicona	D	297	Sept	832	41.54	11281	534
Nylon of Chinook	F	52	Sept	905	40.82	1571	72
s. Chicona Nevin	D. Neralda of Chicona						

Johnson, Wayne, Churn Creek Farms, Worton, Md. ARHT

*Blossom's Bright Hilda	E	188	Sept	1285	61.29	9840	449
Bondwick's Faith	E	195	Sept	1020	53.29	8101	380
Cesor Pontiff's Promise	G	246	Sept	918	44.81	8961	398
Churn Creek's Deedie	F	260	Sept	741	45.99	8112	445
Churn Creek's Dolores	F	304	Sept	518	30.28	9228	447
Churn Creek's Dorothy	F	301	Sept	941	41.91	11415	554
*Churn Creek's Hardwick Pearl	A	257	Sept	1174	58.00	12650	558
*Langwater Opaline	A	304	Sept	1201	57.66	15372	650
Lea Lady Theda Bara	D	321	Sept	959	50.17	11839	565
Ratcliffe Manor Jill	A	87	Sept	1292	57.26	3741	174
s. Blakeford Country Boy	D. Klondike Royal Gypsy						
*Silver Forest Agora	B	90	Sept	1504	74.01	4858	225
s. Foremost Prediction	D. Armel's Agora of Hendershore						
¶Silver Forest Eldora	F	305	Sept	406	26.32	6702	365
s. Sherwood Forest Elector	D. Sherwood Forest Queen Dorothy						
Silver Forest Esta	G	260	Sept	678	40.18	7639	414
Silver Forest Royal Agora	F	301	Sept	1019	51.37	11052	490
Silver Forest Royal Dorothy	G	190	Sept	1116	51.68	7328	320
Silver Forest Royal Helma	F	198	Sept	1059	48.74	7630	327
Silver Forest Royal Pansy	E	103	Sept	1336	59.87	4413	208
s. Langwater May Royal	D. Pansy of North Valley						
Silver Forest Royal Queen	G	273	Sept	1016	48.91	10263	450
†Willowmere Cecile	A	301	Sept	853	42.77	11503	508
Willowmere Fairy May	B	96	Sept	1386	73.61	4592	209
s. Moughon Dominant	D. Willowmere Mantilla						
*Yeoman's Confidence Ann	D	145	Sept	1161	54.02	7476	316
s. Coronation Yeoman	D. Rex's Confidence						

Johnston, A. R., Walnutdale Farm, Lore City, Ohio. ARHT

*Curving Hill Ruby	D	184	Oct	516	28.24	4105	205
Guerndot Lika Rilma	A	214	Oct	682	32.29	6465	306
Horse Shoe F. Bloom	F	250	Oct	921	43.59	9474	417
Horse Shoe F. Floretta	G	354	Oct	610	31.13	8901	398
*King Louis's Favorite of Avalon	A	273	Oct	759	38.13	9111	404
McDonald Farms Hortense	F	365	Oct	561	26.68	7935	372
s. McDonald Farms Brigadier	D. Homestead Foremost's Pauline						
*Tarbell Farms Proud Eudora	D	318	Oct	383	18.36	7561	331
*Walnutdale Belle	A	219	Oct	904	47.29	8572	426
*Walnutdale Faithful	A	107	Oct	909	40.46	3256	164
*Walnutdale Goldcharm	B	271	Oct	637	33.95	7175	360
*Walnutdale Kumquat	D	365	Oct	521	30.26	9212	470
s. Ferdinand of Walnutdale	D. Walnutdale Ceres						
Walnutdale Lovecharm	G	92	Oct	713	34.60	2304	116
*Walnutdale Olivewick	E	192	Oct	596	30.12	4582	225

§Jones, Paul M., Mount Ephraim's Farm, Snow Hill, Md. ARHT

†Cosquay's Lida	G	88	Sept	669	28.18	2083	94
Cosquay's Marcelle	G	347	Sept	440	23.28	7136	369
¶Foremost Colormaker's Joan	A	256	Sept	684	32.86	8460	376
Homestead Master's Chorine	E	265	Sept	581	34.92	7843	381
†Homestead Master's Lelah	D	127	Sept	932	40.47	4122	171
*†Homestead Reveller's Queen	A	228	Sept	641	35.07	6376	297
†King's Opal Girl	A	147	Sept	1073	46.07	6332	269
†Sunnyside's Gay Golden Girl	D	108	Sept	995	41.33	3945	157
†Sunnyside's Sandra's Night	D	101	Sept	930	41.39	3542	158

Jones, W. Alton, Cedar Point Farm, Easton, Md. ARHT

†Cardibelle of Cedar Point	G	305	Aug	373	19.62	6730	329
s. Broadland Cardigan	D. Crusader's Chorine Belle						
†Louise of Cedar Point	G	173	June	801	37.57	4604	196
*Pearl's Lovelette	D	284	Aug	263	10.01	9363	392

Jones, William L., Llan Fair Farms, Pine Grove, Pa.

Acme's Foremost Gyppie	G	188	Oct	930	49.79	6458	295
Broadland Constance	A	118	Oct	951	55.84	4130	214
*Coldspring's Royal's Joan	D	248	Oct	1331	61.52	12785	549
Fairy Nancy of Clear View	A	118	Oct	1093	48.54	4579	200
Foremost Thisbe	F	153	Oct	944	44.02	4942	217

§Kaufman, Joseph J. & Stanton, James W., Kaufman-Stanton Farms, Enumclaw, Wash. ARHT

†Buck-Mor Mona	E	196	Oct	735	38.32	6593	281
†Buck-Mor Pauline	E	117	Oct	582	26.21	2748	126
*†Buck-Mor Secret	A	22	Oct	689	37.69		
s. Antietam Gem's Archer	D. River Banks Nella Jay 2d						
†Goldeno Hope	G	60	Oct	466	23.81	912	43
†Harstad's Bonny	C	305	Oct	60	3.38	6290	311
s. Royal Prince of Kamilche	D. Harstad's Buttercup						
*†Old Homestead's Nickole	C	131	Oct	814	44.37	4357	201
†Peissner's Donna Belle	A	207	Oct	790	34.23	6974	285
†Permino's Melissa	G	53	Oct	898	37.72	1440	58
†Prairie Bloom Flame	G	85	Oct	800	39.13	2281	97
†Vawn of Chicona	F	305	Oct	67	3.75	7562	355
s. Chicona Charke	D. Venetia of Chicona						

§Kelley, James E., Spruce Shadows Farm, Minneapolis, Minn. ARHT

*†McDonald Farms Eda	A	252	Oct	732	33.34	9607	428
†Spruce Shadows Heliotrope	E	278	Oct	495	27.33	6251	315
†Spruce Shadows Minerva	G	277	Sept	103	6.49	5445	260
s. Broadland Hector	D. Spruce Shadows Mitzi						
†Spruce Shadows Peggy	G	164	Oct	692	34.27	4355	229

Kerr, Paul H., Kerr's Dairy, Columbia, S. C.

Kerr's Foremost Buttercup	G	255	July	693	34.70	6921	332
Kerr's Foremost Emma	G	292	July	601	31.08	8032	390
Kerr's Foremost Patsy	G	203	July	967	49.33	7218	334

Kimberly, John R., Eskdale Farm, Neenah, Wis. ARHT

Actor's Starlight of Falconell	E	165	Oct	763	35.88	5271	213
†Allouez Santa's Po	F	184	Oct	493	26.13	4296	197
†Eskdales' Golden Moon	G	179	Oct	636	36.91	5146	264
Eskdale's Mandy Daisy	F	326	Oct	341	18.53	7113	357
†Eskdale's Peggy 's Olivia	G	21	Oct	426	19.31		
s. Corium Oliver's Champion	D. Tillybardin Gladiator's Peggy						
Farview's Golden Moon	A	230	Oct	576	24.74	6725	282
†Lady Astor of Echo Glade	C	153	Oct	484	28.57	3383	174
s. Monarch's Right Bower	D. Lee's Merry						
†Lone Acres Mable	G	127	Oct	634	31.10	3182	154
†Lurban Dairymaid	G	153	Oct	537	27.93	3575	167
Mandy Daisy of Springdale	A	322	Oct	575	25.43	12325	538
*Polly of Cedar Glade	A	93	Oct	937	36.57	2959	123
*Priscilla of Cedar Glade	A	100	Oct	824	38.75	3046	147
†Sallie's Pet of Pleasant View	D	32	Oct	1052	44.22	1085	45
s. Becker Homestead Duke	D. Sallie's Graceful Queen						
Spencer Farm Royal Surprise	G	288	Oct	691	33.12	9336	416
†Troutwater Cemovic of Dr. K.	A	48	Oct	1315	60.52	1994	89
Wern's Country Choice	F	21	Oct	580	24.36		
s. Wey Acres Country Gentleman	D. Wern's Hilda R.						
Wern's Frank's Princess	F	351	Oct	333	18.68	8603	425

§Kinney, Oscar F., Waldorf Farms, North Chatham, N. Y.

†Waldorf Charm	G	284	Oct	510	27.78	7176	350
†Waldorf Florine's Faith	C	158	Oct	916	42.16	5927	268
†Waldorf Jalna's Jane	G	73	Oct	809	34.22	2001	82
s. Waldorf Valiant Rossmore	D. Waldorf Miss Ruby's Jalna						
†Waldorf Maxixe Madeline	G	305	Oct	18	1.21	9053	471
s. Douglaston Baron Rossmore	D. Waldorf Susie's Maxixe						
†Waldorf Mina's Nora	G	106	Oct	939	35.69	3334	120
†Waldorf Sylvia's Show-girl	G	305	Oct	52	2.87	9009	438
s. Douglaston Baron Rossmore	D. Waldorf Sally's Sylvia						

Krimendahl, H. F., Sun-Blest Farm, Celina, Ohio. ARHT

*Fairlawn Co-Ed	A	301	Oct	943	44.61	13064	593
McDonald Farms Huldah	G	365	Oct	574	31.08	13003	581
s. Myhaven King	D. McDonald Farms Dahlia						
Meadow Lodge Queen Arline	G	362	Oct	700	41.81	11523	600
†Owen's Place Royal's Lute	G	86	Oct	1028	45.34	3115	137
Raemelton Levity Periwinkle	G	208	Oct	853	44.12	7315	337
Sun-Blest Farms Ada	G	307	Oct	479	28.63	7951	420
Sun-Blest Farms Audery	E	352	Oct	563	34.41	10118	528
Sun-Blest Farms Coed	G	239	Oct	707	34.89	7242	337
Sun-Blest Farms Cottie	G	56	Oct	1224	46.28	2138	80
s. Langwater Esquire	D. Sun-Blest Farms Camile						
Sun-Blest Farms Crystal	F	52	Oct	1296	51.84	2131	85
s. Baldwin's Foremost	D. Pine Manor Orchid						
Sun-Blest Farms Orchid	F	350	Oct	1269	62.23	16502	757
Sun-Blest Farms Primrose	G	80	Oct	998	44.63	2613	114
Sun-Blest Farms Princess	G	116	Oct	1052	51.88	4476	201
Sun-Blest Farms Snowbird	G	158	Oct	1253	56.04	7079	317

§Krull, Gerhard, Rome City, Ind. ARHT

¶Auburndale Farm's Letty	G	255	July	775	50.10	7435	396
s. McDonald Farms Combination	D. Auburndale Lois						

Kunz, Eric C., Fanning Fields Farm, Fletcher, N. C. ARHT

*Fanning Fields' Delilah	A	272	Sept	1397	71.28	14440	735
*Fanning Fields' Jolly	D	327	Sept	848	44.82	12953	617
Fanning Fields' Karriet	G	272	Sept	774	36.93	9023	410
Fanning Fields' Lilly	G	163	Sept	936	52.28	5613	268

§Lane, Allan Browning, Spencer's Landing Farm, Centerville, Md. ARHT

*†Spencer's Landing Adelaide	D	277	Oct	601	30.94	9465	457
†Spencer's Landing Anna	F	272	Oct	831	43.40	10577	470
¶Spencer's Landing Augusta	G	305	Oct	165	9.90	7610	397
s. Blakeford Constant	D. Jewel's Star of P. P.						
¶Spencer's Landing Blanche	G	305	Oct	329	14.32	10885	445
s. Blakeford Constant	D. Homestead Lady May						
†Spencer's Landing Caroline	G	172	Oct	776	34.39	5695	245
†Spencer's Landing Cecilia	G	34	Oct	918	37.57	992	40
s. Blakeford Constant	D. Spencer's Landing Abigail						
†Spencer's Landing Cornelia	G	28	Oct	869	47.73		
s. Blakeford Constant	D. Vance of Clover Farm						
*†Spencer's Landing Lassie	B	305	Oct	46	2.34	11848	573
s. Friendship Climax's Autocrat	D. Rockingham Ultra Brilliant						

Laymon, Luther, Gambier, Ohio.

Eric's Violet of Woodside	G	44	Sept	1399	52.35	2083	75
s. Willow Brook's Eric	D. Verna Mae of Brook Dale						

Lehman, Peter B., P. B. Lehman Dairy, Decatur, Ind. ARHT

†Convoy's K. Margaret	G	91	July	750	35.55	2471	111
Convoy's K. Margie	G	74	July	900	42.76	2324	101
Convoy's K. Melisse	G	61	July	811	40.10	1677	78
Convoy's Lassie	F	60	July	985	47.21	2020	94
s. Pine Manor Convoy	D. Valor's G. Icicle						
*Valor's A. June	C	60	July	1067	50.06	2144	95
Valor's A. Valor's Kit	F	365	July	450	22.03	8173	362
s. Valor's A. Valor	D. Valor's G. Ideal						
*Valor's E. Josephine	A	60	July	1195	52.50	2480	108
*Valor's G. Ideal	A	16	July	684	31.09		
s. Lincoln Ridge Valor	D. Steadfast's Garnet						
Valor's G. Lady	G	365	July	233	11.77	8696	399
s. Lincoln Ridge Valor	D. Ultra Champion's Gem						
*†Valor's H. Jeannine	B	44	May	1221	53.51	1750	75
s. Lincoln Ridge Valor	D. Steadfast's Hazel						

Valor's I. Loraine	G	31	June	1420	53.26	1468	55
s. Lincoln Ridge Valor	D. Matchless's Isabelle						
Valor's I. Milkmaid	G	85	July	765	34.75	2293	97
Valor's L. Lute	G	365	July	197	10.60	8247	432
s. Lincoln Ridge Valor	D. Miss Alida's Golden Lass						

§Lehman, Roe Allen, P. B. Lehman Dairy, Decatur, Ind. ARHT

Valor's F. Lucky	G	365	July	132	8.92	6499	345
s. Lincoln Ridge Valor	D. Jethro's June Fern						

§Lilly, J. K., Jr., Eagle Valley Farm, Indianapolis, Ind. ARHT

†Eagle Valley Alert Fiery	G	219	Sept	281	17.24	4106	201
†Eagle Valley Alert Flora	G	264	Sept	468	31.12	6925	361
†Eagle Valley Alert Queen	G	128	Sept	629	33.80	3586	180
†Eagle Valley Alert Rose	G	122	Sept	789	36.54	3655	151
†Eagle Valley Coy	G	301	Sept	399	24.59	8262	396
†Eagle Valley Monnie	G	258	Sept	654	35.02	7311	336
*†Eagle Valley's Ann	F	108	Sept	837	48.81	3431	173
*†Eagle Valley's Lucy	E	112	Sept	733	45.47	3577	173
†Eagle Valley's Mona	G	305	Sept	311	17.21	7121	351
s. Lord Challenger of Ridglydale	D. Eagle Valley's Monarch						
†Eagle Valley's Ruby	A	228	Sept	564	30.83	6474	279
†Eagle Valley Virginy	G	272	Sept	552	28.99	7679	326

Lindsay, T. P., Lynbrook Farm, Southboro, Mass.

*Achievement's Precept	A	239	Oct	1161	61.70	12024	586
Lynbrook Anita of The Meadow	B	125	Oct	1028	60.26	5795	305
Lynbrook Cherry Anna	G	326	Oct	877	47.31	10350	535
Lynbrook Cherry Precept	G	239	Oct	823	48.98	8577	423
Lynbrook Cherry Recollection	F	320	Oct	1078	51.00	11844	559
*Lynbrook Meadow Anemone	C	233	Oct	980	58.44	9009	474
*Lynbrook Perfection	C	135	Oct	1110	56.43	5931	303

§Lohnes, James T., Jr., Red Fox Farm, Valley Falls, N. Y. ARHT

†Red Fox Orator's Babs	G	302	Sept	503	32.45	7004	355
†Red Fox Orator's Bibs	G	236	Sept	561	38.83	5474	289
†Red Fox Orator's Charity	G	55	Sept	607	31.51	1122	55
†Red Fox Orator's Cleo	G	57	Sept	740	36.56	1501	69
†Red Fox Orator's Glamor	F	205	Sept	665	29.69	5009	233
†Red Fox Orator's Marta	G	183	Sept	617	31.72	4480	198
†Red Fox Princess Gaiety	D	163	Sept	822	40.37	5452	260
†Red Fox Princess Grace	G	52	Sept	691	34.87	1235	56

§Lybarger, James, Lybargers' Farm, Geneva, Ind. ARHT

†Chief's Rose's Lady	G	47	Sept	847	34.30	1287	52
s. Chief of Eichhorn Farm	D. Boyd's Blossom's Rose						
†Golden Acres Superior Lady	G	139	Sept	599	32.03	3374	158
†Jerry's Star Glow	E	63	Sept	553	23.48	1239	52
s. Jerry B. of Versailles	D. Shona Glow						
†Mary of Lybarger's Farm	G	184	Sept	545	27.15	3642	176
†Peggy Ann of Fair View	F	188	Sept	373	13.86	4367	175
†Rose Marie's Flossie	G	105	Sept	463	27.60	1929	118
s. Birchfield Pharaoh	D. Big Bob's Rose Marie						

Lykes, F. E., Milton Farms, Arden, N. C. ARHT

Ada of Mills River	F	70	Sept	982	54.70	2526	123
Milton Farms Lady	C	116	Sept	852	42.11	4069	194
†Milton Farms Lark	D	155	Sept	864	40.95	7197	240
Milton Farms Lilian	E	276	Sept	681	44.59	8418	465
†Milton Farms Lily	F	290	Sept	824	44.45	9171	457
Milton Farms Lucile	E	248	Sept	590	32.00	6077	304
Milton Farms Mae Belle	F	45	Sept	931	40.98	1355	59
s. Quail Roost King Majestic	D. Milton Farms Jenneth						
†Milton Farms Mary	F	88	June	763	38.88	2488	114
s. Clear Springs' Maxim King	D. Finnie of Milton Lodge						
†Milton Farms Murtle	F	284	Sept	723	37.60	8527	388
Milton Farms Nellie	F	65	Sept	863	35.92	2051	83

§Lyman, Edna Fay, FaEdLy Ranch, Santa Maria, Calif. ARHT

*†FaEdLy Amelia's Amy	B	305	Oct	719	37.91	9149	425
s. San Carlos Rey	D. San Carlos Amelia						
†FaEdLy Amy's Tillie	G	202	Oct	871	41.57	6628	281
*†FaEdLy Buttercup's Sally	A	184	Oct	876	46.27	6039	309
*†FaEdLy Fannie Bell	D	305	Oct	524	25.61	10611	473
s. San Carlos Rey	D. San Carlos Silver Bell						
¶FaEdLy Janey	F	164	Oct	677	34.42	4311	184
¶FaEdLy Jeannie May	F	305	Oct	417	20.98	8480	386
s. San Carlos Rey	D. San Carlos May Queen						
†FaEdLy Judy's Julie	F	116	Oct	811	37.15	3429	130
*FaEdLy Maizie	D	278	Oct	950	42.57	10289	434
*†FaEdLy Mari	D	111	Oct	893	28.04	3594	134
*†FaEdLy Nancy Annie	B	118	Oct	1317	51.65	5333	204
†FaEdLy Pollettie	F	98	Oct	819	38.59	2826	125
†FaEdLy Princess Betty	F	45	Oct	1053	38.25	1409	51
s. San Carlos Rey	D. San Carlos Princess						

Lyon, Chester A., Antietam Farm, Waynesboro, Pa. ARHT

Antietam Carol	G	83	Oct	958	33.55	2550	87
s. Langwater Vagabond	D Rivelon Julia						
Antietam Carolyn	E	35	Oct	1315	58.01	1455	64
s. Foremost Gold Bond	D. Antietam Carolina						
Antietam Carrie	G	324	Oct	790	41.42	10356	494
Antietam Connie	G	153	Oct	922	50.34	4895	220
Antietam Dorothy	G	173	Oct	951	51.58	6024	263
Antietam Glorianna	G	284	Oct	695	37.36	8416	388
Antietam Jeanette	E	316	Oct	763	32.29	11102	454
Antietam Pride Lady	G	365	Oct	545	32.92	10093	603
s. Antietam Gypsy King	D. Bright Lad's Poundstock						
Antietam Ruby	E	329	Oct	759	38.50	10628	457
*Mulhocaway Butterfat Sunlight	B	248	Oct	1121	43.39	13370	591

§Lyon, Wilmer R., Junction City, Oregon. ARHT

†Prairie Bloom Fifi	G	97	Oct	853	49.86	2869	158

§MacNaughton, Charles D. & Holt, Lloyd H., East Troy, Wis. ARHT

†Creamland Dean's Lorette	A	260	Oct	767	41.53	9407	504
†Dionne of Bliss Farm	D	37	Oct	1155	63.32	1354	74
s. Monarch's Proud Duke	D. Creamland Dean's Lorette						
†Geneva of Bliss Farm	C	222	Oct	453	21.23	7668	347
†Katinka of Bliss Farm	F	57	Oct	1139	50.61	2057	89

Mainstone Farm Trust, Wayland, Mass.

*Mainstone Diamond	C	51	Apr	1185	48.12	1903	77
s. Chedco Premier	D. Mainstone Mignonette						
*Mainstone Fern	C	69	Apr	1398	59.59	3110	138
s. Meredith Gallant	D. Mainstone Gardenia						
Mainstone Garnet	C	46	Apr	1384	55.10	1995	79
s. Chedco Premier	D. Mainstone Dewdrop						
*Mainstone Lila	D	46	Apr	1588	70.36	2282	101
s. Lincoln St. Nicholas	D. Mainstone Lily						

Maisel, Robert, Est., Brookside Farms, Freehold, N. J.

Almarth of Far-View	A	202	Sept	683	67.89	7637	342
†Barbara's Bonnie of Brookside	G	66	Sept	721	29.73	1839	70
Brookside Farms Hazel	F	300	Sept	301	17.38	8345	411
*Brookside's Bountiful Barbara	D	164	Sept	593	25.47	4264	188
Brookside's Golden Princess	G	84	July	672	28.73	1917	89
Brookside's Leonie	F	322	Sept	409	23.19	8738	426
*Demon's Gal of Pine Grove	E	365	Sept	55	3.66	9966	554
s. McDonald Farms Demonstrator	D. Foremost's Dora of Pine Grove						
Lady Grace of Brookside	G	294	Sept	645	38.30	7854	424
*†Maywood Dolly Evelyn	E	84	Sept	746	37.90	2364	118
*Merchant's Princess	A	132	Sept	568	28.27	3989	176
s. Hardwick's Merchant	D. Blossom's Son's Princess						
Noble Lady Pride of Brookside	G	111	Aug	265	13.43	2469	123
Polada of Far-View	A	187	Sept	359	16.10	6322	274
Sheba of Brookside	G	365	Sept	302	15.20	9400	462
s. Palmil's Noble King	D. Fairlawn Brunette						
Thelma of Far-View	B	202	Sept	636	32.73	6221	311
Vanor's Baby Snooks	A	223	Sept	715	36.21	7713	374
*Vanor's Carefree	A	148	Sept	943	45.40	6072	245
Vanor's Our Gal Sunday	B	365	Sept	229	11.95	14102	640
s. Vanor's Farmer In The Dell	D. Vanor's Small Town Girl						

§Malley, J. F., Indigo Hill Farm, Somersworth, N. H. ARHT

*¶Foremost Rhea	B	228	Oct	509	29.10	5077	237
*†Foremost Rillipa	C	264	Oct	570	29.36	8266	353
*¶Foremost Rilma	B	239	Oct	505	26.82	5745	275
*†Foremost Rosebud	C	305	Oct	203	17.06	6970	349
s. Foremost Majestic	D. Foremost Primrose						
*†Indigo Hill Lassie	E	240	Oct	686	37.06	8826	389
*†Ultra's Lu of Haven Hill	A	249	Oct	596	37.28	8032	431

Maple Lane Farm, Incorporated, Greenport, N. Y. ARHT

*B. F. Connie of Maple Shade	C	321	Oct	909	41.75	11870	515
*Buoyant's Daphne	A	245	Oct	884	44.95	10533	472
*Buoyant's Gwen	A	271	Oct	1030	59.69	11683	554
Charlotte of Maple Lane	G	112	Oct	839	43.50	3282	155
*Crum Creek's Nominee Stevia	A	171	Oct	984	48.81	7307	338
*Diana Polaris of Maulton	A	42	Oct	1456	61.04	1943	81
s. Maulton Lodestar	D. Diane St. L. of Maulton						
Fair Field Justine J.	A	225	Oct	1188	55.97	10799	446
*Gay Folly's Countess	A	171	Oct	1061	55.91	7845	359
*Lady Polaris of Maulton	A	179	Oct	1175	48.32	8185	330
Langvalley Sunrise	G	153	Oct	1013	43.56	5545	228
*Marshallvale Jewel	B	183	Oct	1192	52.72	8532	363
Merry Clover of Maple Lane	G	99	Oct	874	43.31	2967	134
Paymaster's Daisy Pearl	G	365	Oct	768	40.55	11773	610
s. Caumsett Paymaster	D. Emily St. L. of Maulton						
Paymaster's Noble Belle	F	276	Oct	758	40.05	7936	339
Paymaster's Pearl Blossom	G	271	Oct	743	39.79	7746	393
Paymaster's Rosebud	G	88	Oct	1098	49.55	3208	145
Paymaster's Sunshine	F	354	Oct	842	39.61	12272	525
*Stony Ford Atlas' Ann	E	255	Oct	918	49.87	9095	453
*Stony Ford Douglas Daisy Ann	A	167	Oct	1176	56.24	7557	332
*Stony Ford Victoria	A	184	Oct	948	46.47	7140	291
*Warrior's Anna of Maple Shade	D	255	Oct	820	41.42	10056	452
*Wychmere Climax Mariel	A	147	Oct	812	39.50	5655	248

Marshall, Donnell, Laurel Locks Farms, Pottstown, Pa.

*Laurel Locks Costello	B	51	Aug	1316	62.55	2146	101
s. Laurel Locks Pride	D. Laurel Chief's Lee						
Laurel Locks Dracaena	E	104	June	1375	67.79	5105	232
s. Laurel Locks Valleywood	D. Laurel Longitude Jolly						
Laurel Locks Ebb	G	236	Oct	991	46.52	9145	450
Laurel Locks Ella	E	140	Oct	1112	48.28	5943	267
*Laurel Locks Elmira	E	68	Oct	1294	54.90	2804	124
s. Laurel Locks Pride	D. Laurel Roman's Lazzarone						
Laurel Locks Emerald	G	362	Oct	804	41.60	12919	678
Laurel Locks Erinvine	G	230	Oct	869	47.22	7825	419
Laurel Locks Etta	D	91	Oct	1069	48.35	3532	154
s. Laurel Locks Pride	D. Laurel Highland's Lilliputian						
Laurel Locks Eve	G	331	Oct	520	24.42	11365	553
Laurel Locks Loree	A	223	Oct	1068	50.95	9714	459
*North End Easter	A	215	Oct	1084	58.48	8909	420
Pet Lassie	A	354	Oct	667	27.98	15252	693
Queen Ann of Sycamore Lane	A	260	Oct	304	14.81	9880	457
Treemont Alice	A	224	Oct	1155	54.17	10899	524
s. Fairhaven Supreme	D. Treemont Peggy						

Martin, Bert W., Lakeholm Farms, Mount Vernon, Ohio.

Brian Boru King's Blossom	E	92	Oct	1047	50.89	3308	160
Brian Boru King's Maytime	E	143	Oct	1098	51.17	5651	257
s. Fra-Mar Farm King	D. Frances May of Win-O-Dee						
Brian Boru Prince's Ruby	D	184	Oct	787	40.96	5687	285
La Mar Procida	F	145	Oct	864	47.20	4606	236
s. Langwater Country Squire	D. Brian Boru Procida						
Shellmar Bird Redoubtable	C	270	Oct	849	43.30	10641	498
Shellmar Dona Olna Prince	B	195	Oct	493	29.49	4656	258
Shellmar Eva Bonny Redoubtable	D	321	Oct	793	41.48	10282	501
Shellmar Janet Redoubtable	D	157	Oct	989	47.52	5763	265
Shellmar Lilly Redoubtable	B	108	Oct	1485	78.90	5325	241
Shellmar May Tomac Redoubtable	C	166	Oct	981	50.37	6353	310
Sunnycrest Faith	A	365	Oct	159	8.31	17175	795
s. Trojan's Lad of Brooknill	D. Frenchman's Rosette						
Sunny's Quoexin Abbess	C	365	Oct	653	32.76	15463	686
s. Langwater Sunny	D. Soldier's Quoexin Abbess						
Sunnyview Gloria Freckles	A	316	Oct	710	33.38	11334	506
Sunnyview Helena	A	260	Oct	1276	61.51	15024	670

Martin, Ross, Starr Farms, Elkhart, Ind. ARHT

*†Clay Hill Merry Diana	A	229	Sept	508	28.67	6654	319
Gardian's Goldie	C	170	Aug	929	42.75	6161	273
*Glenna of Sylvan Glade	C	141	Sept	941	45.96	4677	233
Loma Roy's Orpha	D	285	Sept	815	39.22	10564	472
*Loma Supreme's Adell	A	226	Sept	1205	55.10	10657	454
*Loma Supreme's Barbic	D	181	Sept	1323	56.93	9506	374
*Loma Supreme's Flora	A	162	Sept	1168	47.57	7327	289
*†Loma Supreme's Florence	D	132	Sept	791	37.27	4739	208
*†Missaukee Bonnie Jessica	A	184	Aug	836	41.75	6160	303
*Missaukee Lady Beauty	A	159	Sept	1340	72.38	7556	398
Missaukee Mary's Jane	C	365	Sept	348	15.21	12769	620
s. Allen of Shore Oaks	D. Guernseydyne Mary						

Missaukee Norma Rose	B	365	Sept	96	5.18	11773	578
s. Ox Bow Eunice's King	D. King's Norma						
*Missaukee Pansy's Lida	A	325	Sept	742	40.41	13144	671
*Missaukee Red Carrie	B	116	Sept	1116	63.33	4972	266
*†Missaukee Red Joanna	A	238	Sept	626	34.13	8564	399
*†Royal Myrtle of Riverside	A	181	July	787	35.76	6355	267
†Starr Farm Bertha	E	139	Sept	614	31.87	3768	199
†Starr Farm Goldenlocks	G	126	Sept	831	42.88	3661	179
†Starr Farm Liota	D	304	Aug	479	27.22	7516	401
Starr Farm Mary's Jane	G	324	Sept	877	43.54	10210	509
Starr Farm Mildred	G	132	Sept	1054	50.28	4855	209
*†Starr Farm Netta	E	121	Sept	643	34.46	3627	175
s. Alexander's Zenus	D. Missaukee Norma Jane						
†Starr Farm Nina Girl	G	49	Sept	961	50.98	1503	74
s. Alexander's Zenus	D. Missaukee Norma Rose						
†Starr Farm Primrose	G	136	Aug	907	48.45	4111	214
†Starr Farm Prudence	G	61	Sept	899	42.43	1820	86
s. Alexander's Zenus	D. Missaukee Pansy's Lida						
†Starr Farm Red Rose	G	144	Sept	729	31.82	4231	185
†Starr Farm Rowena	G	295	Sept	692	36.37	8345	424
†Starr Farm Sandria	E	156	Sept	1038	49.84	6251	288
†Starr Farm Victoria	D	12	Sept	411	19.87		
s. Alexander's Zenus	D. Missaukee Queen Elizabeth						
†White Oak Shirley	C	242	Sept	692	29.50	9140	408

§Martin, Vera, "Sierra Manor," Reno, Nev. ARHT

†Amorgosa of Thomas Creek	G	184	Oct	691	35.56	5843	266
†Bella of Thomas Creek	G	199	Oct	652	33.71	5294	244
†Blythe of Thousand Springs	A	105	Oct	712	33.18	3002	131
†Idaho of Thomas Creek	D	238	Oct	762	41.39	8278	405
†Iola of Thousand Springs	A	175	Oct	671	35.57	6137	269
†Pine Manor Charlotte	G	145	Oct	663	36.44	3932	171
†Pine Manor Cupid	F	244	Oct	552	34.98	5786	317
†Pine Manor King's Rosalind	F	305	Oct	189	10.19	6677	313
s. Coronation King of Pine Manor	D. Florham Crystal						
†Pine Manor Majesty's Linda	G	149	Oct	779	39.53	4473	202
Pine Manor Sparkle	F	294	Oct	55	3.96	7101	406
s. Pine Manor Caesor	D. Argilla Cynthia						
†Rewana Lady Violet Majesty	C	258	Oct	7	.45	5679	275
s. Rocky Hill Majesty	D. Rocky Hill Violet						
†Rewana Rocky Lear Margie	A	112	Oct	1054	43.85	4554	199
†Rewana Rocky Violet	A	233	Oct	617	32.15	7495	351

Marzolf, William H., Glenmary Farm, Hudson, Wis. ARHT

Buttergirl of Chippewa	E	351	Oct	443	25.25	11683	603
¶Clover Glen Daisy Rose	G	305	Oct	141	8.99	4365	231
s. Daisy's Viking	D. Noble Girl of Clover Glen						
Clover's Ada of Willgert Valley	A	261	Oct	704	36.56	8531	414
¶Glenmary's Irene	G	304	Oct	496	25.83	6894	319
†Glenmary's Virginia	F	214	Oct	665	36.92	5703	277
McDonald Farms Happy Girl	G	319	Oct	696	43.46	10392	532
*Nellie Cowan of Clover Glen	A	245	Oct	401	21.43	7830	378

§Mason, G. F., Lisbon, Ohio & Bingham, Leland C., Edinham Guernsey Farm, Ravenna, Ohio. ARHT

Lincoln Way Bonny's Rosie	E	121	Aug	711	34.84	3237	146

§Massachusetts State College, Amherst, Mass.

†Bay State Kewpie	F	305	Sept	229	11.91	7485	361
s. Green Meads College King	D. Bay State Sally Ann						

Matthews, John N., Gardenville Farm, Gardenville, Pa.

Argilla Patricia Rose	F	340	Sept	713	33.25	11066	448
*Brookmead's Charming	A	365	Sept	189	8.13	14735	594
s. Florham Heir	D. Brookmead's Charm						
*Capitola's Hidden Hand	A	353	Sept	892	43.71	18072	772
*Douglaston Baroness Darling	A	310	Sept	941	46.14	14319	625
Douglaston Maharanee Mandi	D	271	Sept	803	42.34	8558	430
*Elmdale Alert Prudence	C	169	Sept	1224	42.26	8404	283
Gardenville Crocus	G	365	Sept	479	26.55	10627	570
s. Hardwick's Count	D. Blossom's Son's Crocus						
Gardenville Golden Bell	G	110	Sept	1318	51.80	5312	196
Gardenville Golden Maid	G	164	Sept	962	46.70	6239	271
Gardenville Melody Roberta	G	48	Sept	1046	48.86	1644	75
s. Pine Manor King Melody Master	D. Lockshore Chancellor's Alberta						
Gardenville Princess Betty	G	290	Sept	850	38.93	10209	433
Gardenville Princess Delight	F	74	Sept	896	44.37	2397	116
Gardenville Princess Merry	G	179	Sept	851	41.20	6306	295
Gardenville Princess Rose	G	219	Sept	1011	41.06	9189	356
Kenfleur's Princess Greta	E	68	Sept	1396	57.10	3094	118
*Pine Manor Charming Minuet	D	145	Sept	897	43.24	4818	220
Pine Manor Courtesy	4G	32	Sept	1028	48.74	1090	51
s. Coronation Count	D. Pine Manor Crown Jewel						
Pine Manor King's Desire	A	74	Sept	1633	60.60	4104	139
s. Coronation King of Pine Manor	D. Wildwood Stella's Queen						
Pine Manor King's Donna	G	310	Sept	702	38.70	9237	413
Pine Manor King's Fairlie	F	331	Sept	794	43.93	10274	514
*Pine Manor King's Fancy	B	122	Sept	1206	50.56	5393	219
Pine Manor Supreme's Lustre	G	91	Sept	1141	52.94	3562	153
*Quincy May Noma	A	365	Sept	407	18.77	16237	710
s. Winding Creek May Day	D. Renoma of Hilldene						
*Quincy Starshoot Agnes	A	342	Sept	971	42.75	15410	625
*Skyline Donna	E	169	Sept	941	55.82	6720	338
Skyline Mystery	G	365	Aug	311	15.96	9941	519
s. Pine Manor King Melody Master	D. Skyline Regent's Mary Ann						

§May, Earl E., Shenandoah, Iowa. ARHT

*†Fancy Maiden	D	159	Sept	884	39.45	5217	228
*†Maid Fancy Girl	D	112	Sept	745	31.68	3121	128
*†Potts' Paula Prim	A	117	Sept	1269	52.70	5415	226
*†Ransom Ann's Alida	A	103	Sept	1146	50.31	4388	187
*†Ransom Ann's Annabella	A	119	Sept	1162	49.52	5259	229
*†Ransom Gail's Gypsy	C	186	Sept	825	38.86	6472	296
*†Ransom Greta's Gladys	F	56	Sept	1271	47.06	2470	93
s. Argilla General Lee	D. Ransom Gloria's Greta						
*†Ransom Lady's Lola	C	46	Sept	1291	53.71	2073	86
s. Argilla General Lee	D. Ransom Lorena's Lady						
*†Ransom Lady's Louise	A	162	Sept	857	38.42	5934	269
†Ransom Loretta's Leila	G	31	Sept	889	42.07	918	43
s. Ransom Fidget's Fireman	D. Ransom Lorena's Loretta						
†Ransom Twila's Twinkle	G	305	July	280	13.44	6899	297
s. Argilla General Lee	D. Ransom Therma's Twila						
*Springdale Glamour Girl	A	160	Sept	879	40.03	5611	243

McDonald, D. M., Akron, Ohio. ARHT

Edinham Lady Hopeful	F	293	Sept	832	38.36	9071	411

§McGraw, Max, Clearbrook Farm, Dundee, Ill.

¶Clearbrook Countess	E	305	Jan	408	22.06	6287	303
s. Meadow Lodge Rex's Clarion	D. Jonacre Dolly						
†Clearbrook King's Dorline	G	271	Aug	428	28.03	5652	279
*†Clearbrook Max's Coral	D	142	Aug	691	28.97	4272	193
†Clearbrook Topsy's Elenore	G	140	Aug	754	35.08	4084	188

McKee, O. A., Mt. Vernon, Ohio.

KoKosing's Hilda	D	58	Sept	1570	72.10	2931	134
s. Penn Villa's High Manuel	D. KoKosing's Lady Rose						

§McKerrow, George, McKerrow Farm, Pewaukee, Wis. ARHT

*†General's Myrtle	A	305	Oct	370	17.21	13256	578
s. Admiral General	D. Corium Slogan's Mirth						

§McKerrow, George & Sons Company, McKerrow Farm, Pewaukee, Wis. ARHT

†Gallant's Genevieve	G	201	Oct	521	30.48	3900	214
*†General's Mitzie	E	92	Oct	1194	54.80	3890	175
s. Admiral General	D. Corium Slogan's Mirth						
*†Valor's Marietta	A	240	Oct	697	36.67	7872	364
*†Valor's Retta	B	82	Oct	495	25.47	1608	84
*†Valor's Sunbeam	E	225	Oct	643	33.19	6078	283

§McKerrow, Helen J., McKerrow Farm, Pewaukee, Wis. ARHT

*†Valor's Betsey	A	101	Oct	822	33.15	3137	130

McKitrick, W. W. & Son, Welcome-In Farm, Columbus, Ohio.

Graceland Pride Girl	G	331	Oct	958	50.30	12798	643
Linwood's Louise	C	217	Oct	939	43.88	8924	403

§McMonigle, T. G., Maxvale Farm, Yelm, Wash. ARHT

†Maxvale's General's Polly Anne	G	63	Oct	921	40.52	1852	79
s. St. Albans Valiant General	D. Polly Anne of Maxvale						

§McMonigle, William J., Maxvale Farm, Yelm, Wash. ARHT

*†Dot of Maxvale	A	132	Oct	1086	55.85	5507	276
*†Marjorie of Maxvale	A	165	Oct	1062	49.21	6767	286
†Maxvale's Berniel	F	122	Sept	926	43.00	4142	176
†Maxvale's General's Pat	G	63	Oct	757	39.40	1557	75
s. St. Albans Valiant General	D. Princess Pat of Maxvale						
†Maxvale's Queen Iris	G	79	Oct	854	37.53	2361	123
*†Toots of Maxvale	A	305	Sept	54	2.94	9657	501
s. Peissner's Sir Nibbs	D. Bettianna of Maxvale						

Meanor, Harold H., Halmar Farm, Clinton, Pa. ARHT

Betty's Dianthea Alice	G	173	Oct	608	28.60	3813	181
*Curving Hill Linda	4E	287	Oct	350	15.15	9802	411
†Elvon Pearl	A	194	Oct	629	28.64	5789	261
Eric's Violet of Woodside	G	75	Oct	1398	57.22	3482	133
*†Friendship Grand Ondine	A	170	Oct	1056	42.67	6428	276
*†Halmar Betsy	B	200	Oct	562	23.05	6369	271
*Halmar Duchess	A	150	Oct	738	37.13	4052	191
*Halmar Penney	4A	251	Oct	683	32.46	9361	444
Halmar's Joan	G	365	Oct	226	13.26	7492	371
s. Halmar Chief	D. Halmar's Morning Star						
†Halmar's Mocking Bird	G	101	Oct	678	33.51	2304	104
*†Halmar's Morning Star	A	120	Oct	767	33.45	3484	141
*†Halmar's Peach Blossom	A	147	Oct	679	34.47	3863	188
*†Halmar's Peggy	C	143	Oct	740	34.36	4123	187
*Halmar Swanee	4A	229	Oct	896	45.28	8596	425
KoKosing's Hilda	D	89	Oct	1508	69.23	4439	203
*Patricia Lou of Waterloo	4A	16	Oct	575	26.69		
s. Grace's Cavalier	D. Trixie of Waterloo						
*†Warel Marigold	A	150	Oct	755	35.86	5078	215

Merryman, Josephine, "Gerar Guernseys," Sparks, Md. ARHT

Sepascot Ultra Linda	4G	255	Oct	658	37.88	6362	321

Merryman, Louis McL., "Gerar Guernseys," Sparks, Md. ARHT

Amaryllys of Dunrovin	D	353	Oct	698	30.60	12621	520
Gerar Belle Foxy	4f	204	Oct	956	47.94	7204	330
Gerar Belle Mabel	4G	249	Oct	658	32.70	6588	279
Gerar Belle Rosalind	4G	240	Oct	569	30.55	5378	250
*Gerar Charming Jessica	4B	284	Oct	657	35.92	10293	492
Gerar Conquering Clare	G	163	Oct	691	32.90	4875	203
Sensation's Eugenia	4G	259	Oct	659	35.67	8093	375

§Miller, Frank W., Miller's Farm, Huntington, N. Y. ARHT

¶Marvel of Woodside	D	305	Oct	397	24.97	6607	335
s. Fashion Plate of Woodside	D. Rose Symphony						
*Princess Pat of Melvin Farm	A	365	Oct	259	13.19	8487	396
s. Leader's Golden Royal	D. Princess Topsy of Melvin Farm						

Miller, Harlan, Whimsy Farm, Arlington, Vt.

†Whimsy Aria	F	281	Oct	615	30.77	8559	387
†Whimsy Dimfragrance	F	287	Oct	716	35.89	7420	369
†Whimsy Flanders Fille	G	292	Oct	672	38.11	8141	382
*†Whimsy Mary Holly	D	245	Oct	797	45.55	9052	421
*Whimsy May Day	A	304	Oct	1221	65.83	14373	736
†Whimsy Thanks	G	262	Oct	703	37.89	6717	320
†Whimsy Waynefleet	F	86	Oct	943	46.72	2777	145
Whimsy Wild Grass	G	300	Oct	773	42.63	8921	474
*Whimsy Wistaria	C	354	Oct	709	35.68	13376	628

Miller, I. G., Faraway Farm, South Royalton, Vt. ARHT

Faraway Lizetta Bay	4A	83	Oct	825	35.50	2430	92
Faraway Pearl Autocrat	4C	304	Oct	512	33.77	7491	393
Faraway Periwinkle	4F	132	Oct	626	31.40	3039	139
Faraway Princess Ledyard	4A	236	Oct	551	28.79	6446	307
Faraway Superior Alice	4E	98	Oct	679	35.99	2402	123
Faraway Superior Angeline	E	173	Oct	660	34.86	4834	216
Faraway Superior Narcisse	D	210	Oct	758	33.83	6388	293
Faraway Superior Susan	4F	47	Oct	889	39.05	1306	54
s. Lizzie's Superior	D. Faraway Susan Autocrat						
Faraway Susan Autocrat	C	335	Oct	632	26.94	9636	419

Miller, Louise S., Faraway Farm, South Royalton, Vt. ARHT

Faraway Superior Princess	C	164	Sept	489	21.78	4306	220

§Miller, Merle, Valley Pride Farm, Burlington, Wash. ARHT

†Bear Canyon's Caroline	B	144	Aug	1182	53.67	6680	304
*†Beatrice of Valley Pride	B	281	July	488	26.35	6903	361

†Buck-Mor Pitti Sing	A	305	July	22	1.00	9023	424
s. Antietam Butterfat Sequel	D. Buck-Mor Coral						
†Buck-Mor Su Lin	A	217	Aug	679	32.22	7059	328
¶Chuckanut Phyl F.	G	212	Aug	587	32.62	5934	298
*¶Delight of Valley Pride	C	162	Apr	1005	52.41	6503	334
†Mopsa of South City	A	304	Aug	347	16.65	9440	418
¶Skagit Janet Foremost	A	212	Aug	1093	50.18	10138	485
†Skagit Lorena	A	167	Aug	984	39.14	6667	301
†Skagit May Foremost	C	131	June	1228	60.08	6187	292
*†Valley Pride's Crecentia	D	123	Aug	985	45.70	4796	217
Valley Pride's Dewdrop	G	198	Aug	621	31.09	4933	232
s. Valley Pride's Royal Lad	D. Hogarth's Double Daisy						
†Valley Pride's Gwendolyn	G	80	Aug	1060	49.71	2866	137
s. Valley Pride's Royal Lad	D. Sir Roger's Girl 4th						

Missouri, University of, Columbia, Mo.

Herman's Valor's Bettie Lou	G	238	Oct	741	29.87	6904	299
*U-Mo. Rose Gold M.	A	219	Oct	800	39.23	8036	354
Valor's Estelle	G	299	Oct	741	30.91	8891	411

§Moler, H. K., Cave Hill Farm, Shepherdstown, W. Va. ARHT

*†C. F.'s Brandy Toddy	D	17	Oct	640	31.72		
s. C. F.'s Noble Duke	D. Three Star Brandy						
†Mason Dixon Line's Sally	E	17	Oct	554	26.59		
s. Milkmaid's Gold Bond	D. Sally of Mason Dixon Line						

§Montavon, George J., Norview Farm, West Brooklyn, Ill. ARHT

†Ada's Lanona of Norview	A	56	Sept	996	37.17	1973	75
s. Owendale's Supreme	D. Ada of Norview						
†Blakedale Matron Duchess	D	12	June	523	19.41		
s. Blakedale Golden Premier 7th	D. Blakedale Golden Matron						
†Bonita of Norview	F	111	Sept	857	37.73	3388	166
†Molly of Norview	F	77	Sept	1085	51.47	2827	145
†Supreme's Ona of Norview	F	118	Sept	809	37.09	3433	142

Moore, Paul, Mr. & Mrs., Hollow Hill Farm, Convent, N. J. ARHT

*Convent's Bambino	4A	254	Oct	954	51.54	11386	578
*†Convent's K. Beeswing	D	42	Oct	1450	69.77	1949	93
s. Gayhead's Klansman	D. Convent's Bambino						
*Convent's K. Butterfly	C	295	Oct	1148	58.46	14431	678
†Convent's K. Gay	F	304	Oct	843	44.27	8937	437
Fairlawn H. Granny	G	365	Aug	27	1.60	8445	431
s. Green Meadow Hornet	D. Fairlawn Christiana						
*†Fairlawn H. Granny	E	72	Oct	908	42.34	2328	105
*Meadow Spring Beatrice	4A	209	Oct	1412	62.27	11219	462

§Morgan, Doris, East Lynne Farm, Cato, Wis. ARHT

¶Queen Holliston of E. L.	D	305	Oct	445	24.48	8425	382
s. Holliston's Laddie	D. STDFST Princess of E. L.						

§Morgan, Elton W., East Lynne Farm, Cato, Wis. ARHT

Edene Dora of E. L.	F	365	Oct	204	12.29	9291	438
s. Eden Hill Hollistar	D. Laddie's Dora of E. L.						
†Happy Holla of E. L.	F	305	Oct	85	6.18	4950	256
s. Eden Hill Hollistar	D. Elaine H. Hollistar of E. L.						
†L. Vi-E. of E. L.	F	281	Oct	473	28.65	4871	241
Petite of E. L.	D	362	Oct	633	31.95	9090	417

§Morgan, S. V., Edgefield Farm, Richfield, N. C.

Ruayne Illustrator's Lila	A	180	Sept	990	52.29	5588	263

Morgan, Shelby, Jr., Edgefield Farm, Richfield, N. C.

Clear Springs' Princess Gay	C	85	Sept	913	55.27	2131	111
s. Quail Roost Maxim's Prince	D. Midview's Calamity						
Rover's Midland Spot	A	172	May	1058	53.45	5788	255

§Morgan, William, Est., East Lynne Farm, Cato, Wis. ARHT

†June E. of E. L.	E	219	Oct	621	34.52	5904	275

§Morris, Robert H., Brookford Farm, Rollinsford, N. H.

Brookford Princess Alpha	G	246	Oct	695	33.31	7009	312
Brookford Princess Wren	G	237	Oct	618	31.91	5942	272

§Muller, Erwin, Troutmere Guernsey Farm, Los Altos, Calif. ARHT

†Bay Meadow's Sugar	C	184	Oct	651	33.87	5294	231
*†Fir Ridge Dana	A	300	Oct	427	21.57	9057	429
s. Douglaston Ultra William	D. Josie of Rainier View						
†Laurentic's Nellie	A	170	Oct	811	37.66	6016	239
*†Troutmere Eda	A	112	Oct	929	41.81	4210	184

§Myers, Ralph S. & Short, Cecil J., Golden Acres, Geneva, Ind. ARHT

¶Boyd's Blossom's Rose	D	285	Sept	576	28.43	7673	352
Spot's Speck of Union Farm	G	365	Mar	90	5.36	7307	340
s. Buckeye Duke	D. Sam's Spot of Union Farm						

§Nail, Louis, Hi-worth Farm, Jerseyville, Ill. ARTH

†Lulu of Appleworth	A	118	Oct	870	44.41	4197	184
†Pilgrim Quad's Molly	C	225	Oct	847	38.99	7841	340
†Senorita of Appleworth	A	121	Oct	1009	49.47	4889	228

§Neiswander, N. D., Norene Farm, Convoy, Ohio. ARHT

*¶Bonnie of Norene Farm	C	169	Oct	773	35.82	5391	231
Evalon Connie	C	365	Oct	209	14.06	9139	490
s. Foremost Philosopher	D. Evalon Legend's Kay						
Evalon Duchess Holly	A	365	Oct	76	3.82	9628	462
s. Raemelton Sunny Count	D. Evalon Holly 2d						
*†Evalon Fanny Maid	C	103	Oct	784	40.01	3001	139
*†Evalon Jeanette	B	128	Oct	935	46.79	4919	223
†Evalon Ruth	G	153	Oct	832	47.42	4883	237
*†Norene Lois	D	136	Oct	839	45.32	4395	208

§Nichols, George, Uplands, Cold Spring Harbor, N. Y. ARHT

*†Eastover's Sequel	B	50	Oct	1318	73.73	2168	121
s. Homestead Gael Sequel	D. Eastover's Royal Gift						
¶Eastover's Sequel Gem	G	252	Oct	554	28.22	5564	267
*†Gael's Genesta	A	229	Oct	763	38.11	9252	401
*†Gael's Sequel	A	49	Oct	1369	65.03	2184	103
s. Gael of Rocklawn	D. Gentian's Sequel						
*†Gael's Sequel's Gift	E	107	Oct	751	32.54	3025	128
*†Garnet of Homestead Farm	A	63	Oct	1038	46.73	2325	113
s. Caumsett Jupiter	D. Gloriana of Homestead Farm						

§Nicholson, G. J., Guthrie, Mrs., Glen Farm, Newport, R. I. ARHT

†Minerva of The Glen	G	196	Sept	781	37.92	5952	268

Off, George A., Brighton Farms, Linwood, N. J.

*Great Hopes Roberta	A	173	Oct	1235	62.41	7633	349
Maywood Henrietta	G	169	Oct	1021	46.60	5957	252
Owanda's Ola of S. B.	A	135	Oct	1264	61.83	5904	297
Wilgorlan's Christine	E	112	Oct	1155	47.73	4383	180
Witchwood Clara	E	112	Oct	1038	53.87	4171	193

§Onley, W. T., Northfield Farms, Snow Hill, Md. ARHT

†Chenar's Maida	B	61	Oct	941	30.23	1996	68
†Chenar's Prissy	E	166	Oct	645	30.91	4121	164
†Cosquay's Princess Dolly	G	129	Oct	509	22.51	2773	104
*†Fairlawn Peerless Donna	A	242	Oct	151	6.48	7090	311
s. Green Meadow Peerless	D. Lady Foremost of High View						
*†Goldwood Janet	A	180	Oct	704	33.33	5632	253
*†King's Alma	C	229	Oct	556	23.92	6452	293
†Marie of Everdale	A	305	Oct	317	17.82	6909	320
s. McDonald Farms Bell Buoy	D. Everdale's Evelyn Marie						
*†Mt. Harmon Patricia	D	125	Oct	615	28.39	3437	147
*†Mt. Harmon Royal Marion	D	112	Oct	799	31.44	3607	137
†Northfield's Alma	G	272	Oct	399	23.72	5029	227
†Northfield's Cindora	G	245	Oct	422	21.32	5509	246
Northfield's Lura	F	169	Oct	786	34.07	5293	215
†Northfield's Mag	G	214	Oct	603	28.24	5294	232

§Orth, Michael, Jr., Hillside View Farm, Waukesha, Wis. ARHT

†Hillside Philosopher's Mary	G	148	Oct	440	22.54	2941	128
†Hillside's Caroline	G	179	Oct	639	32.99	4689	220
†Hillside's Philosopher's Bess	F	291	Oct	396	20.91	6397	303
†Hillside's Philosopher's Cheri	G	288	Oct	603	31.40	7646	350
†Hillside's Philosopher's Marie	G	182	Oct	601	32.58	5011	225
†Hillside's Philosopher's Queen	G	300	Oct	90	5.65	6089	263
s. St. James Philosopher's Star	D. Lake Shore Teroqueen						
†Hillside's Philosopher's Ruth	G	254	Oct	629	30.22	7096	302
†Hillside's Royal Bertie	G	127	Oct	671	27.59	3220	146
¶Hillside's Royal Lady	G	240	Oct	590	34.85	5910	298
†Hillside's Royal Maxine	G	117	Oct	585	29.84	2619	139

§Overly, Dale A., Grove Farm, Marysville, Ohio. ARHT

Grove Farm Marge	G	281	Oct	709	43.29	8750	418
*†Grove Farm Myrtle	B	273	Oct	885	50.92	10855	529
†Grove Farm Pauletta	G	298	Oct	474	28.33	6433	330
†Grove Farm Ruth	F	169	Oct	669	37.10	4533	220
†Valor's Grove Farm Sara	C	236	Oct	999	54.47	9630	476

§Overly, Dean G., Grove Farm, Marysville, Ohio. ARHT

*Bea of Grove Farm	A	286	Oct	653	32.95	11109	473
†Grove Farm Kay	E	305	Oct	181	10.44	10547	455
s. Noble Valor	D. Bea of Grove Farm						
†Grove Farm Rosetta	D	233	Oct	618	37.13	7513	368
†Grove Farm Tess	G	305	Oct	478	28.43	9873	472
s. Noble Valor	D. Grove Farm Bess						
†Valor's Donna May	D	271	Oct	194	11.49	7085	336
*†Valor's Grove Farm Lucky	A	235	Oct	872	46.22	9233	470

§Parmerlee, Roy, Parmerlee Place, Huntington, Ind. ARHT

†Bettylou of Parmerlee Place	G	189	Sept	530	22.77	4756	217
*†Eth-Mead County Flower	D	70	Sept	1029	48.59	2509	120
s. Eth-Mead Lenore's Steadfast	D. Eth-Mead King's Water Witch						
†Fawnwhite Prince's Wanda	C	204	Sept	712	31.70	6108	279
†Gay Boy's Betty Lou	B	202	Sept	668	38.28	6085	316
†Roxana's Babe	A	41	Sept	854	40.94	1200	57
s. Silvey's Duke	D. Roxana's Daisy						
*†Ver-Lo-Lew Gaiety Girl	B	52	Sept	998	48.81	1748	85
s. King's Model of Joliet	D. Mostvalorous of Winding Creek						
†Willow Creek Clara	F	205	Sept	709	36.09	6170	307
†Willow Creek Torchy	F	155	Sept	552	27.90	3902	196

Pate, H. M., Trenton, N. J.

Chenar's Twinkle	B	267	Oct	1013	59.68	12906	596
Glenburnie Glen's Heroine	G	146	Oct	935	45.65	5363	226
s. Glenheart	D. Glenburnie Heroine 3d						
Glenburnie Glen's Huldah	G	193	Oct	833	42.45	6173	291
Glenburnie Herda	D	276	Oct	295	16.39	8191	446
Glenburnie Masher's Golden	G	365	Oct	305	15.81	10725	562
s. Rosewald Glenburnie Masher	D. Glenburnie Golden 6th						
Glenburnie Presto's Marigold	E	273	Oct	605	32.98	10107	454
Glenburnie Vesta 2d	E	241	Oct	933	51.16	10320	476
Kilmac Independent's Heroine	D	230	Oct	821	51.60	9268	454
Pinebrook Jeanie	D	153	Oct	838	41.59	5346	247
s. Glenburnie Independent	D. Jean of Pinebrook						

§Petan Company, Rancho San Carlos, Montecito, Calif. ARHT

*†Ellwood May's Nigella	C	37	Oct	1286	61.25	1528	72
s. Ellwood May's Rander	D. Dairymaid's Nigella of Ellwood						
*†La Londie of O'Klare	A	187	Oct	1204	52.86	8828	345
*†Rancho Nicasio Commend Grace	E	52	Oct	1106	49.14	1884	83
s. Foremost Commendation	D. Rancho Nicasio Roamer's Beda						
*†San Carlos Bell	A	123	Oct	1668	65.23	6840	267
†San Carlos Carmaleta	F	92	Oct	981	38.65	2960	115
†San Carlos Dolly	G	284	Oct	786	37.58	8609	358
*†San Carlos Dora	B	305	Oct	604	32.35	11962	587
s. San Carlos Mark	D. Cherub's Pearl's Doris						
*†San Carlos Doris	A	305	Oct	498	30.97	7778	415
s. New Hope Gardenius's Valiant	D. Cherub's Pearl's Doris						
*†San Carlos Dorothy	B	304	Oct	736	35.63	10241	436
†San Carlos Dottie	F	92	Oct	872	35.06	2990	111
*†San Carlos Evelyn	D	305	Oct	138	7.32	9640	473
s. Gayhead's Monitor	D. Emma of Blyth Hurst						
†San Carlos Fancy	E	305	Oct	243	15.64	8797	487
s. Gayhead's Monitor	D. San Carlos Happy Girl						
†San Carlos Fashionable Maid	G	31	Oct	866	45.95		
s. San Carlos Warrior	D. San Carlos Fashionplate						
*†San Carlos Gay Gem	A	202	Oct	773	38.04	6830	310
†San Carlos Gay Girl	A	276	Oct	28	2.54	7294	395
s. Gayhead's Monitor	D. San Carlos Shy Girl						
*†San Carlos Gypsy G.	B	132	Oct	848	50.37	4321	220
*†San Carlos Gypsy Lee	A	92	Oct	1555	70.46	4917	220
†San Carlos Laura	F	207	Oct	890	43.54	6421	286
*†San Carlos Leliann	D	147	Oct	1049	58.45	6008	280
†San Carlos Louise	D	230	Oct	624	34.33	7739	368
†San Carlos Mary	F	153	Oct	861	43.18	4493	214
*†San Carlos Shy Girl	A	298	Oct	690	39.49	10987	563

*†San Carlos Surprise	D	29	Oct	1425	65.59		
s. Coronation King Comet	D. Mound City Surprise						
*†San Carlos Topsy Turvy	E	148	Oct	912	42.90	5398	214
s. Coronation King Comet	D. San Carlos Topsy						

§Picard, Philip J., Lone Maple Farm, Feeding Hills, Mass. ARHT

*†Lone Maple Butterfat Freesia	C	127	Oct	1056	56.33	4665	204
†Lone Maple Butterfat Mabel	G	70	Oct	835	43.03	1986	95
s. Butterfat Fashion Noble	D. Lone Maple Butterfat Dolly May						
†Lone Maple Butterfat Noble Joy	G	172	Oct	768	41.50	4636	233

Pingree, Sumner, Flying Horse Farm, South Hamilton, Mass.

Chedco Fantine	G	173	Oct	1109	51.81	6357	287
Flying Horse Clara's Butternut	G	324	Oct	903	52.78	11823	647
Flying Horse Clara's Melody	4G	304	Oct	814	50.82	11523	635
Flying Horse Colonel's Belle	G	138	Oct	920	39.66	4999	229
Flying Horse Colonel's Marie	G	336	Oct	901	56.32	11402	632
Flying Horse Glory's Pearl	F	348	Oct	726	44.78	11703	609
Flying Horse Royal's Elena	4G	61	Oct	1327	55.74	2620	111
s. Flying Horse Farm Royal	D. Hilltop Butterfat Ella						
Flying Horse Select's Heloise	4G	106	Oct	898	54.11	3316	174
Flying Horse Select's Sunset	G	274	Oct	767	51.21	8372	494
Kitchener Royal Lute	D	297	Oct	705	42.96	11467	591
Kitchener Verona	4D	40	Oct	1374	64.19	1738	81
s. Kitchen er Trumpet	D. Kitchener Royal Velvet						

Pratt, George D., Jr., Sunny Valley Farm, New Milford, Conn.

*Daisetta of Fleetwood Farm	E	285	Sept	1078	56.96	14812	642
*Sunny Valley Ethereal 2d	A	259	Sept	764	40.75	10438	491
*Sunny Valley Hepatica	A	365	Sept	308	15.86	14295	720
s. Sunny Valley's Valentine	D. Quanqual Hepatica						
*Sunny Valley Queen Bess	E	340	Sept	320	17.44	14210	766
*Sunny Valley's Bobwhite	A	293	Sept	810	41.33	13638	616
*Sunny Valley's Fair Lady	C	279	Sept	938	44.78	12821	545
Sunny Valley's Flirt	A	282	Sept	599	33.41	10299	510
Sunny Valley's Hattie	G	290	Sept	1033	50.33	13029	553
Sunny Valley's Rio Rita	F	197	Sept	1135	55.99	8415	378
Sunny Valley Trudie	D	365	Sept	84	4.04	11120	531
s. Gayhead's Armistice	D. Sunny-Valley Trude May						
Sunny Valley Valtype	C	302	Sept	888	41.14	13170	531

Price, S. C., Coldspring's Farm, Saint Johns, Pa.

Coldspring's Beauty's Maida	G	319	Oct	1043	49.68	12245	530
Coldspring's Hardwick Content	G	300	Oct	1070	50.33	11945	531
*Coldspring's Hardwick's Leda	A	356	Oct	1032	53.57	16928	814
*Coldspring's Hardwick's Lida	B	265	Oct	797	42.08	11021	499
Coldspring's Hardwick's Prim	G	154	Oct	1[illegible]1	48.37	5857	259
Coldspring's Romulus Enola	F	336	Oct	987	51.27	11573	597
*Coldspring's Romulus' Prim	A	162	Oct	1121	53.93	6904	312
*Coldspring's Romulus' Rosie	D	322	Oct	659	35.23	12420	595
Jester's Linda of Bolton	C	312	Oct	881	53.68	12663	663
Mulhocaway Dot C.	G	326	Oct	749	38.30	10793	482
Rose Maid's Bess	A	184	Oct	1529	64.26	10929	416

§Pritzl, Charles J., Prestdale Farm, New Plymouth, Idaho. ARHT

*†Ilena L. of Prestdale	E	187	Oct	855	47.90	7101	354
*†Marshall's Dimple of Prestdale	B	276	Oct	307	16.97	7956	381
†Rutilda L. of Prestdale	G	285	Oct	886	48.56	9457	437

Pruett, Edward, Red Cross Farm, Winchester, Ky. ARHT

Fayette Farm Sybil	G	330	Sept	856	45.98	11298	536
Foremost Rutila	B	253	Sept	577	26.45	7489	322
King's Lady Julia	F	275	Sept	474	29.92	6319	364
Prissy of Boiling Spring Farm	A	268	Sept	793	41.73	8236	414
Quail Roost Lucky Lassie	D	291	Sept	417	26.11	7194	383
Red Cross Faye	G	137	Sept	859	38.77	4809	215
Red Cross Maxim's Actress	G	365	Sept	108	6.29	7864	417
s. Quail Roost Maxim's Tuffy	D. Wildwood Actor's Betty						
Red Cross Maxim's Flower	F	137	Sept	631	32.64	3697	180
Red Cross Maxim's Kentucky	E	304	Sept	779	40.38	9383	473
Red Cross Maxim's Violet	F	278	Sept	520	26.99	7034	394
Rex's Queen Esther	4D	262	Sept	655	30.87	7898	332

§Purdy, Floyd, Greenfield Farm, Tomah, Wis. ARHT

Gracious Lorna of Meadow View	D	195	Oct	839	46.58	6894	342
†Rose of Gold of Z. H.	A	30	Sept	1603	65.57		
s. Eden Hill Splendor	D. June Rose of Zirk Homestead						

§Purmort, C. M. & Fisher, Carl, Way-Ellen Farm, Van Wert, Ohio. ARHT

*†Cherry's Tillie Mae	A	275	Oct	890	37.85	10738	464
*†C. M.'s Farm Luella	E	166	Oct	1111	47.79	7696	307
†Maple Lane Frolic's Janet	G	92	Oct	1405	56.23	4026	159
Merry Valnedda's Lady	G	238	Oct	795	32.60	7749	303
*†Mirabelle Calumet	A	205	Oct	1093	48.67	9640	416
*†Nodrog Merry Valnedda	C	242	Oct	840	34.80	9978	420
*†Raemelton Triumph Bonton	E	284	Oct	913	53.45	11197	563
†Way-Ellen Farms Bluebell	G	57	Oct	940	39.02	1718	71
s. Florham Sun	D. Mirabelle Calumet						
†Way-Ellen Farms Lily	E	84	Oct	669	30.38	2415	107
*†Way-Ellen Farms Maybelle	E	57	Oct	1252	50.71	2353	95
s. Florham Sun	D. Mirabelle Calumet						

§Rawson, Richard S., Platteville, Wis. ARHT

†Melodie Loraine	C	11	Feb	388	16.91
s. Fidelity of Spring Acres	D. Mecca's Loraine				

Reed, Theo. P. & Son, Meadow Lane Guernsey Farm, Pennington, N. J. ARHT

*Cleo of Meadowlane	A	279	Oct	848	43.86	10863	512
Ginger of Meadowlane	C	157	Oct	1074	50.40	6502	293
*Meadowlane Donna	A	365	Oct	801	42.46	12338	564
s. Knollcroft Prince of Wawa	D. Minnehaha of Oaklee						
Meadowlane Inez	G	302	Oct	900	47.84	10570	496
Meadowlane Ivy	G	205	Oct	857	46.13	6887	325
*Meadowlane Mollie	B	365	Oct	890	48.45	15409	731
s. Glenburnie Valiant	D. Meadowlane Maizy						
Meadowlane Paula	G	153	Oct	779	41.56	4529	222
Meadowlane Selina	G	197	Oct	988	42.50	7267	319
Meadowlane Skylark	E	282	Oct	878	48.25	10952	483
Meadowlane Starlett	G	346	Oct	942	47.41	12317	545
Meadowlane Susette	E	239	Oct	903	49.17	8475	420
Meadowlane Valorie	G	121	Oct	974	45.91	4283	178
Nora of Meadowlane	F	322	Oct	367	20.26	7382	368
Rycklaver Marie	C	295	Oct	929	57.33	10900	595

Reynolds, James R., Larch Farm, Wenham, Mass. ARHT

*Larches First Lady	A	358	Oct	632	40.99	12583	620
*Larches Joy	A	213	Oct	1106	54.00	9046	383
Larches Maria	4G	161	Sept	655	37.80	4174	202
Larches Minerva	4G	84	Oct	957	43.49	2617	110
Larches Patsy	E	305	Oct	790	44.89	10989	551
Larches Pendant	4G	91	Oct	855	45.86	2606	124
*Larches Rebecca	E	239	Oct	1158	55.93	10574	425

Riford, L. S. & Staples, T. M., Greystone Farm, Auburn, N. Y.

Greystone Dream	G	315	Oct	612	33.48	8680	409
Greystone Gorgeous	A	365	Oct	297	16.93	11647	616
s. Gibraltar	D. Dolly Raider of Maplewood						
*Greystone Lady Garbo	4A	136	Oct	771	31.33	5472	229
*Greystone Lady Maid	B	206	Oct	475	31.44	6876	380
Greystone Miss Fatima	G	322	Oct	690	39.91	9528	483
Greystone Miss Hope	G	264	Oct	733	34.86	7895	354
Greystone Miss Irene	G	321	Oct	721	42.22	9685	459
Greystone Miss Katrina	4G	224	Oct	648	39.18	5855	298
*Greystone Royal Annette	A	191	Oct	985	58.02	7909	384
*Greystone Royal Beatrice	A	197	Oct	913	43.48	7980	365
*Greystone Royal Lady	4A	140	Oct	1066	57.06	5863	309
*Greystone Royal Margo	4B	135	Oct	1159	50.09	5791	250
Greystone Royal Patricia	D	189	Oct	834	38.88	6476	281
*Greystone Royal Quest	4D	202	Oct	788	42.12	7367	354
Greystone Royal Rita	E	184	Oct	798	40.95	5833	282
Greystone Royal Tilly	4F	245	Oct	653	43.68	6383	666
*Lady Chrissie of Ridgeway	4E	227	Oct	666	37.43	9056	439
Royal Maid of Dellwood	G	360	Oct	533	29.35	10520	482

§Riley, Edward C., Leeside Farm, Lumberville, Pa.

¶Portia's Valor Valencia	D	273	Oct	607	32.17	9533	407
¶Welcome In Isabelle	D	296	Oct	434	24.18	10725	452
¶Welcome In Lora-Lue	C	305	Oct	80	3.08	12634	518
s. Caumsett Valor	D. Welcome-In Lorene						

§Roberts, Owen J., Bryncoed Farm, Chester Springs, Pa. ARHT

†Bryncoed's Alberta	E	223	Sept	606	28.51	7169	328
*†Bryncoed's Biggie	A	205	Sept	801	38.97	7990	357
*Bryncoed's Dairy Maid	A	206	Sept	677	30.54	7182	316
†Bryncoed's Generous	C	303	Aug	395	14.55	8029	376
†Bryncoed's Glorious	G	304	Sept	439	20.82	8241	350
¶Bryncoed's Florette	G	198	Sept	561	28.34	5134	242
†Bryncoed's Gracious	B	237	Sept	658	33.52	7794	355
†Bryncoed's Jeanette	D	305	Sept	381	19.60	10274	463
s. Bloomfield Peter	D. Jean of Bryncoed Farm						
†Bryncoed's Rose	E	301	Sept	509	27.00	9002	414
†Bryncoed's Violet	D	298	Sept	616	33.88	11242	542
¶Bryncoed's Water Princess	A	258	Sept	821	42.22	10793	475
¶Elenor of Maple Knoll	D	198	Sept	753	37.92	6508	311
†Rosemary's Bunty of Alder Lea	C	153	Sept	831	41.76	5241	240

Rogers, Dudley P., "Wethersfield," Danvers, Mass.

Argilla Forecast's Fanimate	E	109	Sept	716	34.26	3565	158
Groton House Caesar's Christie	F	334	Sept	894	47.16	12369	632
Langwater Anna 3d	C	165	Sept	840	39.32	6471	258
Langwater Coralie	A	126	Sept	1231	48.02	5492	204
*Langwater Dora 2d	A	206	Sept	727	33.67	7918	342
Langwater Noella	C	111	Sept	921	46.88	3841	165
Wethersfield Anna	A	125	Sept	724	46.60	4424	233
*Wethersfield Carol	B	252	Sept	933	40.53	10976	462
Wethersfield Clover Blossom	D	351	Sept	826	41.82	12340	536
Wethersfield Colette	E	317	Sept	789	38.28	12061	514
*Wethersfield Edna	B	242	Sept	833	46.09	9430	480
*Wethersfield Eilleen	B	231	Sept	774	40.28	9248	444
Wethersfield Larissa	D	347	Sept	660	33.64	11489	544
*Wethersfield Laurel	A	178	Sept	1212	66.09	8064	387
Wethersfield Leading Lady	F	286	Sept	886	43.01	9797	430
*Wethersfield Leonie	D	179	Sept	980	49.49	7196	392
Wethersfield Linden	G	278	Sept	778	42.04	9637	454
Wethersfield Lira	E	284	Sept	818	41.08	10218	490
*Wethersfield Liza	A	167	Sept	1041	48.85	7781	339
Wethersfield Lizette	G	179	Sept	988	50.14	6643	288
Wethersfield Lorena	D	278	Sept	1069	51.78	12931	588
Wethersfield Lotus	E	233	Sept	744	40.63	8520	441
Wethersfield Lucia	A	356	Sept	742	41.00	11025	629
Wethersfield Luna	D	228	Sept	845	48.26	8029	419
Wethersfield Luxury	D	365	Sept	380	17.88	14879	675
s. Wethersfield Bellarion	D. Wethersfield Royal Velvet						
*Wethersfield Lydia	A	97	Sept	969	41.96	4265	174
*Wethersfield Pamela	A	278	Sept	1300	57.73	15142	707
*Wethersfield Victoria	A	187	Sept	1054	51.13	8559	423

Rumgay, L. L., Ingleside Farm, Oregon City, Oregon. ARHT

Ann of Ingleside	F	323	Sept	592	36.18	7349	410
Cherub Priscilla of Monte Rosa	D	321	Sept	534	34.69	8298	436
Cherub's Amy of Ingleside	4G	74	Sept	1104	47.40	2812	118
s. Highcroft Rosalie's Cherub	D. Forest Home's Edith's Amy						
Cherub's Cleo of Monte Rosa	4D	45	Sept	1267	51.31	1884	79
s. Highcroft Rosalie's Cherub	D. Cascade Clever						
†Cherub's Secret of Monte Rosa	G	105	Sept	671	32.56	2583	117
*†Majesty's Daisy of Traverdale	A	305	Sept	178	8.21	12429	542
s. Jasmine's Majesty of Highland Place	D. Traverdale Daisy						
*Monarch's Prue of Monte Rosa	A	192	Sept	947	48.23	7879	377
†Monte Rosa Cherub's Evaline	E	71	Sept	950	45.62	2427	113
s. Highcroft Rosalie's Cherub	D. Phyl's Evaline of Grangeville						
Pearl of Ingleside	4G	43	Sept	1087	41.67	1561	61
s. Highcroft Rosalie's Cherub	D. Monarch's Prue of Monte Rosa						

Ruschmann, Henry F., Meadowbrook Farm, Bernardsville, N. J.

Arbobess Alert's Baretta	G	72	Sept	1030	54.33	2449	121
s. Riveredge Alert's Champion	D. Provost's Gracious						
Chestnut of Meadowbrook	C	239	Sept	1384	73.53	11999	624
*Doree of Foxsin Divide	A	178	Sept	871	44.07	6412	325
Lucrecia of Meadowbrook	D	153	Sept	1002	48.10	6123	267
Majesty's Iris	G	159	Sept	969	50.23	5464	266
Meadowbrook Countess Lucia 2d	F	193	Sept	1118	57.24	7057	332
†Meadowbrook Countess Willow	E	70	Sept	915	42.73	2076	94
Meadowbrook Gay Bess	B	103	Sept	1294	61.50	4608	227
Meadowbrook Millie Girl	B	92	Sept	1325	58.19	4133	193
†Meadowbrook von Stauffenberg	A	67	Sept	1509	70.93	2963	133
†Merry Girl of Meadowbrook	D	96	Sept	1036	53.67	3361	170
†Princess Katica of Long Valley	B	102	Sept	1070	47.73	3676	170
Provost's Gracious	A	69	Sept	1276	59.11	3053	161
Royal Nobleman's Susette	A	106	Sept	1285	65.05	4489	206
†Suez's Esther Joan	A	86	Sept	1132	53.92	3195	163

†Victor's Bell's Mable A 94 Sept 1126 55.64 3409 159
S. Johnson's Linda's Victor D. Lily's Bell of Endeaver

§Russell, C. W., Russell Lea Dairy, Clyde, Ohio. ARHT

*¶Chorus Girl of Russell Lea A 210 Oct 582 32.16 6470 308
*†Crystal of Russell Lea A 74 Oct 1184 47.96 3169 130
S. Franchester Claudius D. Vivian of Russell Lea
*†Russell Lea-Camp Fire Girl F 252 Oct 558 30.97 7900 378
†Russell Lea Carnation G 295 Oct 455 25.51 6649 318
†Russell Lea Narcissus G 279 Sept 424 21.09 7206 319
*†Russell Lea New Year's Eve E 291 Oct 561 32.07 8396 429
*¶Russell Lea Nina F 251 Oct 342 22.64 6681 353
*†Russell Lea Nonsense E 262 Oct 631 33.86 8081 359
†Russell Lea Starlight G 50 Oct 727 31.58 1158 51
S. Franchester Saint Charles D. Russell Lea Nita

Sanitary Farm Dairies, Incorporated, Sanfadair Farm, White Bear Lake, Minn. ARHT

Alford Farm Amelia G 138 Aug 985 51.46 4989 253
*Brigadier's Mina of Sanfadair A 14 Aug 561 28.02
S. Boulder Bridge Brigadier D. Wild Farms' Prince Blanch
Flash's Lady of Maple Leaf G 157 Aug 895 40.49 5530 254
Flash's Lucy of Maple Leaf G 157 Aug 792 35.90 4484 201
Glynn of Hyhill Farm G 223 Aug 867 42.33 7080 347
*Goldie of The Coronets A 237 Sept 546 33.14 7075 367
Hilda of Hyhill Farm G 161 Aug 1177 53.21 6528 292
*King's Violet of Sanfadair A 196 Sept 1008 52.14 8878 430
Maple Leaf Iona G 159 Aug 1294 50.11 7109 279
Maple Leaf Rose G 204 Aug 796 41.72 6612 335
*Oakvale A. Phillis A 273 Sept 947 47.54 12810 563
Oakvale Princess Sarah A 126 Aug 842 34.72 4506 207
Pine Knoll Janette G 271 Sept 843 40.23 10710 454
Pine Knoll Judy G 142 Aug 1069 48.96 5434 256
Pine Knoll Lillian G 202 Aug 834 38.14 6582 278
Pine Knoll Lobelia G 273 Sept 424 23.42 9065 393
*Sanfadair Alert's Anna C 173 Aug 884 42.28 5545 280
*Sanfadair Alert's Bess D 123 Aug 1148 54.69 4986 233
*Sanfadair Alert's Blossom E 168 Aug 920 47.60 5397 260
Sanfadair Alert's Corona G 365 Sept 239 12.93 9732 519
S. Kenfleur's Surrogate Alert D. King's Violet of Sanfadair
Sanfadair Alert's Duchess F 186 Aug 971 46.82 6460 310
Sanfadair Alert's Elizabeth G 161 Aug 1092 47.64 6200 283
Sanfadair Alert's Eunice G 146 Aug 933 45.67 4878 231
Sanfadair Alert's Evelyn G 151 Aug 974 43.15 5257 231
*Sanfadair Danny's Agatha C 158 Sept 742 41.60 4931 259
*Sanfadair Danny's Alpha B 186 Sept 1056 49.67 8902 369
*Sanfadair Danny's Arlene C 137 Aug 994 48.51 5311 286
Sanfadair Danny's Athelia C 26 Aug 997 44.97
S. Highcroft Bell Buoy Danny D. Lula Belle of Golden Valley
Sanfadair Danny's Charity F 151 Aug 797 43.88 5473 264
Sanfadair Duke's Adeline C 121 Aug 1029 49.74 4433 201
*Sanfadair Duke's Clarabelle E 123 Aug 1018 40.43 4653 210
*Sanfadair Duke's Cora F 187 Sept 929 42.94 8005 334
Sanfadair Duke's Crescent E 15 Aug 502 23.72
S. Ridglydale Surrogate's Duke D. Crescent's Goldie
Sanfadair Duke's Danseuse G 192 Aug 877 45.70 6027 303
Sanfadair Hill View Allegra C 123 Aug 936 41.21 4086 182
S. Max Prospect of Hill View D. Blenda of Hill View
Sylvana Gladiola G 236 Aug 924 42.91 7882 366
Sylvana Joy G 230 Sept 1016 43.29 10384 420
Sylvana Judith G 182 Aug 1084 45.65 7280 309
Sylvana Rose G 219 Aug 1030 46.57 7982 376
*Victor's Maid of Sanfadair A 241 Sept 653 37.55 7829 397
Wild Farms' B.'s Gaby G 149 Aug 1050 45.89 5467 241
Wild Farms' B.'s Gaiety G 160 Aug 933 43.05 5364 236
Wild Farms' B.'s Gem G 233 Aug 728 37.37 7050 333
Wild Farms' B.'s Ginger G 157 Aug 746 40.96 4332 222
Wild Farms' B.'s Gladys G 183 Aug 845 48.72 5799 303
Wild Farms' B.'s Grace G 182 Aug 869 45.82 5814 286
*Wild Farms' Prince's Elsie A 365 Sept 260 12.00 16174 757
S. Bethany Prince D. Wild Farms' Ultra Countess
Wild Farms' Prince's Geanette G 157 Aug 1063 49.57 6334 306
Wild Farms' Prince's Geneva G 239 Aug 585 32.60 5396 290
Wild Farms' Prince's Gypsy G 204 Aug 616 33.60 5135 248

§Schaffer, Kenneth W., Clover Dale Stock Farms, Van Wert, Ohio. ARHT

*†Clover Dee's Alice Jean C 155 Oct 906 48.02 5545 263
†Clover Mead's Coleen G 159 Oct 632 32.34 4254 198
†Clover Mead's Eileen G 113 Oct 693 36.54 2883 134
†Greenfield's K. Belle G 303 Sept 177 10.86 6678 350
S. Green Meads Proud Knight D. Norma Belle of Greenfield Farm

§Schepflin, Paul E., Wilema Farms, Fremont, Ohio. ARHT

†Meadovue Dotty F 48 Oct 887 38.58 1332 57
S. Meadow-Gold Liberty Bell D. Hopeful's Daisy Pride
*†Savada Farms Daphne A 245 Oct 824 39.97 8988 451
*†Wilema's Pauline B 298 Oct 209 9.45 8423 410

Schlegel, Edward D., Damian Farms, Conesus, N. Y.

Damian Doseedoe 4F 273 Sept 768 34.96 8773 383
Damian Gossip F 314 Sept 670 36.60 10158 483
Damian Hostess 4E 120 Sept 1049 45.97 4599 201
Damian Isolene D 365 Sept 299 14.19 9659 455
S. Coronation Corporal Ambler D. Irene Rose of Locusts
Damian Jade 4G 269 Sept 703 36.02 7715 340
Damian Novice 4G 257 Sept 771 37.87 8238 352
Damian Orchid 4E 220 Sept 672 35.23 6668 317
Damian Poor Mary 4F 269 Sept 539 32.36 6450 320
Damian Royal Venus 4C 230 Sept 787 35.21 8363 348
Damian True Rose of Locusts 4G 228 Sept 698 33.03 6276 279
Damian Zoe Rose of Locusts 4G 132 Sept 814 40.00 4115 188
Duke's Dixie B 348 Sept 602 36.05 9497 503
*Midnight Bloom of The Glen A 304 Sept 893 43.67 11581 498
Roman Lady of The Glen B 341 Sept 722 39.37 11500 592
Schlegel's Betty of Conesus 4A 213 Sept 579 29.24 6125 282
*Schlegel's Cora of Conesus 4A 214 Sept 620 27.99 8275 304

§Schleigh, W. B., Golden Hill Farm, Martinsburg, W. Va. ARHT

†Golden Hill Lady Faithful G 253 Oct 192 9.86 3594 172
†Golden Hill Sally Belle G 90 Oct 764 31.82 2133 69
S. Woodside Hall Guard D. Woodside Hall Knollton Daystar
†Golden Hill Sara Lee F 130 Oct 550 21.41 2581 88
†Groton House Levity's Karo G 249 Oct 392 21.40 5205 274
†Groton House Levity's Vatina G 174 Oct 763 38.08 4951 211
*†Woodside Hall Knollton Hilda E 133 Oct 864 40.65 4007 183

§Schneck, Edward M., Melodie Guernsey Farm, Elkhorn, Wis. ARHT

Creamland Valentine's Gladys B 127 Oct 1103 51.33 5474 255
S. Master's Valentine D. Creamland Dean's Gladdette
†Dun Erin Dick's Bloom F 199 Oct 595 36.44 5520 269
S. Winner's Dicky-Dare of Middale D. Yeksahurst Raider's Lila
Dun Erin Peerless Begonia G 232 Oct 569 27.45 5802 255
¶Dun Erin Peerless Bo Peep F 260 Oct 417 20.67 5799 249
†Dun Erin Peerless Briar F 19 Oct 630 29.36
S. Charlescote Peerless D. Marlyn Tillie
†Dun Erin Peerless Brilliance F 249 Oct 615 32.63 6844 300
†Lynden Grove Butter Cup A 305 Aug 262 11.96 7875 392
S. Masher's Duke of Maple Hill D. Lynden Grove Bell Foam
†Melodie Loraine C 133 June 895 44.77 4298 195
†Melodie Lorinda G 139 Oct 905 46.17 4936 220
S. Fidelity of Spring Acres D. Mecca's Loraine
Wild Rose of Stevens Lake D 231 Oct 539 31.12 6054 313

§Schneck, Edward M., Mrs., Melodie Guernsey Farm, Elkhorn, Wis. ARHT

Dun Erin Princess Cinderella G 186 Oct 590 28.92 5226 243
S. Charlescote Peerless D. Fawndaway May Star

§Schoellerman, Franklin R., Valley Oaks Farm, Galt, Calif. ARHT

†Ambler's Nellie E 51 Oct 1443 54.15 2209 90
†Bonnie Brea's Lorna Doone C 84 Oct 1210 58.11 3679 173
†Happyholme Defender's Iola A 43 Oct 1784 83.87 2468 116
S. Happyholme Defender D. Happyholme Defiance Iola
†Holmwood's Foremost's Clarice A 60 Oct 1643 64.10 3081 136
†Paraiso Rosalie A 50 Oct 1294 51.14 2119 88

Schutt, Harold S., Spar Hill Farm, Chadds Ford, Pa. ARHT

Goose Valley Hollyhock G 298 Oct 752 48.16 9084 435
Spar Hill Amaranth G 298 Oct 1045 60.43 10401 573
Spar Hill Bluebell G 365 Oct 873 45.48 12108 544
S. Coronation King's Heir D. East-Mount Hazel
Spar Hill Buttercup G 121 Oct 951 47.66 3698 164
Spar Hill Delphinium 4th G 280 Oct 1164 53.68 10316 461
Spar Hill Goldenrod 3d G 153 Oct 1060 52.94 5695 260
Spar Hill Heather 3d G 196 Oct 902 51.18 6305 306
Spar Hill Orchid 4th G 61 Oct 806 35.07 1643 67
Spar Hill Periwinkle G 273 Oct 869 39.64 9391 403
Spar Hill Primrose 2d G 61 Oct 1066 55.46 2026 99

Schwabacher, Julian L., Barbian Farm, Bethlehem, Conn. ARHT

Barbian Charity F 343 Sept 826 36.10 11949 503
*Barbian Gracious Mistress A 356 Sept 602 28.91 12833 599
Barbian Mijean F 166 Sept 857 39.35 5442 236
Barbian Mikate F 213 Sept 849 38.73 6760 297
Barbian Milady F 122 Sept 925 44.23 4064 202
Barbian Milette G 242 Sept 817 42.29 7349 363
Barbian Miqueen F 265 Sept 964 50.74 9723 469
*Barbian Provinna A 328 Sept 1036 50.88 15553 733
Barbian Valentine F 341 Sept 718 38.41 10493 498
Gayhead's Her Aloha C 359 Sept 94 5.86 9767 556
S. Coronation Herald D. Fellowship Autocrat's Alphar

§Scott, J. F., Bonneville Guernsey Farm, Yakima, Wash. ARHT

†Bonneville Beky F 168 Sept 659 36.93 4596 224
†Bonneville Clarissa G 135 Sept 664 26.23 3764 141
S. Chicona Cady D. Bonneville Clem
†Bonneville Flip G 153 Sept 899 40.46 5519 225
†Bonneville Hesper F 274 Sept 703 37.71 7798 380
†Bonneville Knetchen F 242 Sept 595 27.73 6306 279
†Bonneville Litany F 301 Sept 668 35.74 8983 456
†Bonneville Shuttle F 92 Sept 767 43.51 2463 128
†Bonneville Trixie G 142 Sept 675 30.38 3744 153
S. Bonneville Levitation D. Bonneville Tao
†Bonneville Venus G 305 Sept 152 8.25 9080 442
S. Chicona Cady D. Bonneville Vanity
¶Bonneville Verily F 233 Aug 1046 48.86 8676 365
†Bonneville Vernal G 143 Sept 815 37.20 4519 189
*†Bonneville Zerema B 296 Sept 619 29.16 11512 517

Seco Company, Incorporated, Seco Farms, Arcadia, Mo.

Asilo of Woodside E 196 Oct 989 41.54 7145 283
*Cartoon of Woodside B 199 Oct 1084 58.64 7428 378
*Chic of Woodside A 351 Oct 851 50.41 12500 681
Mayfair of Woodside G 304 Oct 1108 49.22 11243 447
*Romany of Woodside A 211 Oct 1115 58.32 8676 390

Sexton, Sallie Jones, Bryn Du Farm, Granville, Ohio. ARHT

†Bryn Du Polkadot G 273 Sept 577 31.17 6505 277
Bryn Du Serenity E 331 Sept 471 27.08 9070 437
Fairlawn Maxim's Gana G 344 Sept 899 53.15 11386 607
Knightongale Maxim's Daffodil F 170 Sept 1134 55.94 6090 287
Midview Majesty's Lola G 214 Sept 1012 56.69 7248 360
Midview Majesty's Tulip G 194 Sept 1112 58.94 7446 334
Willow Brook's Jeanette A 157 Sept 1478 66.69 8205 336
Willow Brook's Joyce Belle A 269 Sept 1242 55.92 12116 494
Willow Brook's Mina G 35 Sept 1078 55.31 1230 63
S. Langwater Triumph D. Willow Brook's Millie
Willow Brook's Nellie May A 365 Sept 961 51.46 16009 760
S. Langwater Triumph D. Willow Brook's Nellie
†Zimalcrest Design's Rachel G 305 Sept 300 15.43 7185 371
S. Quail Roost Maxim's Design D. Zimalcrest Red Girl

§Sheldon, L. W. & Sons, Lynworth Farms, Fulton, N. Y.

†Lynworth Carol F 61 Oct 882 44.06 1788 87
†Lynworth Hopeful D 99 Oct 745 37.51 2658 129

§Sheldon's Sons, L. W., Lynworth Farms, Fulton, N. Y.

†Lynworth Belle D 129 Oct 643 32.55 3612 169
†Lynworth Cheer A 73 Oct 1090 52.34 2678 133
†Lynworth Glow G 27 Sept 554 22.45
S. McDonald Farms Foundation D. Lynworth Glorious
*†Lynworth Poppy A 45 Oct 1238 68.12 1780 97
S. McDonald Farms Archer D. Lynworth Miss Popularity

§Shepard, H. F., Green Pastures, Ballard Vale, Mass.

Belle Mead Farm Bountiful B 94 Sept 913 44.85 3021 146
S. Rockingham Slogan Lad D. U. V. M. Lilac
Courier's High Hill Fern B 165 Oct 609 26.90 4107 212
S. Langwater Courier D. Harvester's Fern of High Hill
High Hill High Flyer E 129 Oct 709 32.56 3605 154
S. High Hill Highboy D. Harvester's Judy of High Hill

High Hill May Day	E	105	Oct	770	33.30	2867	123
s. High Hill Highboy	D. Harvester's Jean of High Hill						
High Hill Partner's Delight	E	252	Oct	619	30.61	6977	295
Hope of Rockridge	B	114	Oct	775	39.72	3074	141
s. Rosewald Il Duce Cornelius	D. Eva of Rockridge						
Horse Shoe F. Priscetta	E	31	Oct	868	35.08		
s. Foremost Hermes	D. Horse Shoe La Prima Donna						
Lakeview Vogue's Dora	A	214	Oct	914	44.45	7825	373
Moorland Leader's Peggy	A	126	Oct	1245	56.44	5627	266
s. Moorland Leader	D. Peggy Noble						
Princess of Skyridge	A	177	Oct	837	45.38	6111	321
Rosewald Ethel	D	137	Oct	909	37.65	4554	198
*Whimsy Light Foot	A	131	Oct	216	8.83	3577	174

Sheridan, Clarence E., "Luxerin," Fond du Lac, Wis.

Luxerin Emerald	4G	195	July	740	33.25	5536	240
Luxerin Mohammed's Rebecca	G	193	May	1006	49.72	6066	317
Luxerin Quartermaster's Inez	F	251	July	726	37.00	6654	297

§Shoemake, W. A., Shoemake Guernsey Farms, Dayton, Ohio.

†Wilbur Donna Jean	B	67	Sept	1108	50.66	2555	124
s. Villa-Way Charter	D. Jean Dare of Beaver Creek						
†Wilburetta Darlene	G	93	Sept	920	47.20	2890	151
Wilburetta Martha	C	22	Sept	777	42.15		
s. Villa-Way Charter	D. Patty's Ruth of Beaver Creek						

§Shoemake, W. A. & A. R., Shoemake Guernsey Farms, Dayton, Ohio.

*†Allie's Hopeful	A	104	Sept	1020	48.16	4069	190
†Chestnut Ridge Rex's Token	G	103	Sept	793	35.70	2898	137
†Edinham's K. Stubby	E	80	Sept	818	35.94	2381	106
†Fancier's Hera of Belmont	A	92	Sept	1263	49.91	4121	166
†Jewel of Weneeda	B	80	Sept	934	37.48	2917	116
†Wilburetta Coralee	C	94	Sept	813	35.47	2784	114
†Wilburetta Harriet	C	57	Sept	1094	52.01	2134	99
†Wilburetta Nola	E	78	Sept	940	46.65	2573	122

§Sigrist, Alan A. & Neff, Loyal A., Howe, Ind.

*†Valor's H. Jeannine	B	74	June	1099	50.99	2849	126

§Simmons, Charles H., Mr. & Mrs., Hawpatch Guernsey Farms, Topeka, Ind. ARHT

†Hawpatch Donna Primrose	E	61	Sept	983	43.84	2154	94

Sisters of the Precious Blood, Kneipp Springs, Rome City, Ind. ARHT

*Caswell's Royal Winifred	D	137	Sept	1138	49.06	5687	255
*†Edna of Cayuga Fruit Farm	D	136	Sept	586	34.94	3664	207
†Hawpatch Roxie Rena	A	143	Sept	1126	52.16	6266	263
s. Valor's Pioneer	D. Hawpatch Roxanna						
†Kneipp Spring Gondolier's Mary	G	297	Sept	551	31.19	8555	413
†Lynworth Christine	E	143	Sept	800	40.65	4271	208
*Lynworth Flora	4C	202	Sept	1258	65.21	10667	505
*†Pockey of Silver Spring	C	183	Sept	948	52.83	6941	352

§Smith, Ernest C., Laurel Farm, New Ipswich, N. H.

Betty of Fordcrest Farm	A	245	Oct	509	25.43	8490	389
Laurel Althea	G	219	Oct	684	31.88	5832	246
Laurel Amanda	G	295	Oct	481	22.99	6417	268
¶Laurel Angela	E	305	Oct	268	14.44	10725	493
s. Wethersfield Laurel's Bellarion	D. Meredith Rosette						
Laurel Antonia	G	304	Oct	590	28.54	7377	325

§Smith, I. P., Wildwood Run Farm, Maumee, Ohio. ARHT

†Coronation Celestine	F	114	Oct	804	39.09	3214	154
†Coronation Jeretta	G	149	Oct	863	37.90	4516	175
†Goldenrod of Valdahon	E	78	Oct	917	48.01	2362	119
†May Flower's Tiney	C	59	Oct	874	41.96	1708	81
s. Meredith Supreme	D. McClellan's May Flower						
†Sunbeam's Sapphire	E	153	Oct	774	34.00	5225	210
†Trader's Point d'Or Doll	E	181	Oct	549	26.35	5796	232

Snarr, Ward, Wardhaven Farm, Siler City, N. C.

Wardhaven Liza Jane	G	365	Aug	577	28.22	9305	440
s. Maxim's Laddie of Quail Roost	D. Champion's Eno Julie						
Wardhaven Rose Bet	G	344	Sept	507	29.75	7917	383
Wardhaven Rose Joy	G	260	Aug	507	29.07	6071	320
Wardhaven Rose Mary	G	286	Aug	424	22.34	6346	300
Wardhaven Rose Netta	G	288	Sept	612	41.19	7733	405

§Sordoni, Andrew J., Sterling Farms, Alderson, Pa.

†Sterling Count's Bonnie	F	123	Oct	1138	43.82	4729	200
†Sterling Dorothy	G	250	Oct	884	44.14	8303	387
†Sterling Eugene's Daffy	A	145	Oct	1363	66.67	7210	315
†Sterling Hildegard	G	191	Oct	800	39.12	5812	270
†Sterling Mildred	F	291	Oct	820	44.28	8920	442
†Sterling Snowflake	G	198	Oct	692	34.20	5130	249
†Sterling's Royal Dawn	G	37	Oct	944	41.00	1122	48
s. Coldspring's Hardwick's Royal	D. Dawn Popular						
†Sterling's Royal Gold	G	30	Oct	881	42.21		
s. Coldspring's Hardwick's Royal	D. Cloverland Golden Madeline						
†Sterling This	G	244	Oct	749	40.79	6842	339
†Sterling Windy Weather	G	145	Oct	1040	43.68	5096	214

§Sosey, Donald H., Lochmead Farm, Palmyra, Mo. ARHT

*Franchester Wonderful	A	291	Sept	818	41.73	10838	504
*†Grace's Valor's Rex Daisy	A	297	May	360	19.47	8951	453
¶Lochmead Bright Eyes	G	212	Sept	697	35.06	6043	272
s. Nodrog of Lochmead	D. Bright Eyes of Ocean Trail						
†Lochmead Hope	G	305	May	18	1.16	6685	364
s. Rilma's Alert	D. King Hill Hopeful						
†Lochmead Nancijune	G	232	Sept	658	37.05	6650	315
†Lochmead Rose	G	163	Sept	909	46.65	6206	292
s. Rilma's Alert	D. Lochmead Suzette						
*†St. Albans Actor's C. W.	C	305	June	374	19.08	10846	565
s. Wildwood Actor's August	D. Monogram's Dottie of Coldwater						

Spencer, Frank E., Spencer Farm, Chardon, Ohio. ARHT

*†Spencer Farm R. D. Lil	A	153	Sept	1027	48.51	6773	324
s. R. D.	D. Lilly of Sugar Grove						
Spencer Farm Royal Paullete	G	178	Sept	554	29.01	4191	213
s. Foremost Royal Progenitor	D. Spencer Farm R. D. Pauline						

§Spencer, Roy E., Spencer Farm, Chardon, Ohio. ARHT

*†Spencer Farm Dark Starling	D	80	Aug	1016	51.24	2814	130
s. Spencer Farm Royal Paul	D. Dark Star of Spencer Farm						
*†Spencer Farm Ola D.	D	62	Aug	1204	59.48	2520	120
s. Spencer Farm Dark Daniel	D. Spencer Farm Rex Ola						
*†Spencer Farm Ola Z.	B	257	Sept	602	34.90	7601	405
†Spencer Farm Romola P.	D	74	July	811	35.61	2156	103
s. Spencer Farm Royal Paul	D. Spencer Farm R. D. Romola						
*†Spencer Farm Royal Fawn Face	A	110	Sept	985	51.43	4696	227
s. Foremost Royal Progenitor	D. Zelma R. of Spencer Farm						
*†Spencer Farm Royal Susie	C	106	Sept	929	39.23	3958	163
s. Foremost Royal Progenitor	D. Spencer Farm Surprise						

§Stafford, John E., Laurel Mills Farms, Laurel Springs, N. J. ARHT

*Butterfat's Constance	A	335	Oct	669	34.48	12261	551
*Driftwood's Dolly	A	310	Oct	390	21.08	10338	496
Emblem's Blue Ribbon	G	252	Oct	730	40.78	7852	383
*†Foxglove's Maryland	D	44	Oct	1112	56.18	1602	77
s. Blakeford Emblem	D. Leeholme Foxglove						
†Great Hopes Reminder	G	253	Oct	807	42.77	7812	383
*†Hardwick's Cleolight	A	284	Oct	884	52.88	11305	560
†Hardwick's Master's Bel Blake	F	163	Oct	840	42.21	4846	208
Hardwick's Master's Caroline	G	342	Oct	23	1.29	7712	347
s. Janet's Hardwick's Master	D. En-Dees Buttercup						
*Hardwick's Master's Dimples	D	280	Oct	687	32.73	10018	418
*†Hardwick's Master's Idea	C	36	Oct	1044	50.66	1195	59
s. Janet's Hardwick's Master	D. Chester's Ideal						
*¶Janet's Hardwick's Belinda	E	171	Oct	591	31.54	5029	215
Janet's Hardwick's Estafette	C	316	Oct	725	40.11	11932	595
*†Janet's Hardwick's Faithful	E	43	Oct	1092	61.17	1494	81
s. Janet's Hardwick	D. Chester's Hopeful						
†Janet's Hardwick's Foxglove	G	235	Oct	352	20.82	4279	205
*Janet's Hardwick's Princess	D	212	Oct	631	39.60	6328	338
Janet's Hardwick's Queen	G	164	Oct	647	37.96	4149	216
Janet's Hardwick's Sunshine	B	328	Oct	430	20.16	10143	428
Kavor's Violet	G	207	Oct	591	32.59	4735	233
*†Leeholme Foxglove	A	120	Oct	1100	56.34	5681	256
*Leeholme Guinea Sonia Gold	A	365	Oct	262	17.15	16268	747
s. Noro Gold of Hill Girt	D. Marigold of Leeholme						
*Leeholme Lavender	A	299	Oct	881	47.23	11487	558
*†Longwood Madam	A	141	Oct	1087	47.18	6206	247
*Maywick's Hector's May Echo	C	304	Oct	854	41.72	12051	502
Mill Creek's Marvine	E	285	Oct	545	32.32	8212	425
*Sunny's Daisy	A	298	Oct	616	28.52	13382	542

Stahl, Edward O., River Crest Farm, Rochester, N. H. ARHT

Septentunarose	E	109	Oct	1083	48.42	4052	157

Stevens, Mark W., Norman's Kill Dairy Farm, Glenmont, N. Y.

Bournedale Betty Jane	A	89	Oct	1272	55.99	3822	175
s. Bournedale Governor Morwenna	D. Maxim's Florence						
Saugerties Fashion	A	82	Oct	1723	85.66	4344	224
s. Saugerties Bubbling Over	D. Saugerties Barbara						

§Stewart, J. H., Badoja Farm, Dalton, Ohio. ARHT

*†Badoja Beatrice	E	278	Aug	721	33.89	8496	372
*†Badoja Beauty	D	169	Aug	858	37.43	5698	236
†Badoja Billie	G	305	Aug	530	27.31	6404	288
s. Langwater Brutus	D. Badoja Celeste						
*†Badoja Ethel Marie	D	43	Aug	808	32.59	1118	44
*†Badoja Golden Rose	E	267	Aug	583	29.23	6891	319
¶Badoja Halice	G	305	Aug	574	28.76	7352	357
s. Brownlea Horatius	D. Badoja Iva						
†Badoja Hannah	E	240	Aug	854	34.78	9282	371
†Badoja Happy Boy's Irene	F	217	Aug	872	42.59	6891	333
*Badoja Happy Girl	E	307	Aug	718	37.72	8738	443
*†Badoja Hedwick	C	104	Aug	848	45.75	3531	166
†Badoja Helene	F	232	Aug	690	29.15	6016	240
*†Badoja Helpful	C	60	Aug	1227	47.14	2461	90
*†Badoja Hilda	B	256	Aug	676	30.71	7519	314
*†Badoja Holly	E	303	Aug	582	29.25	8110	363
*Badoja Honeydew	D	148	Aug	901	42.12	4994	215
*Badoja Honoria	B	319	Aug	654	32.86	9989	466
†Badoja Hortense	F	221	Aug	675	29.63	5772	251
†Badoja Hydrangea	G	38	Aug	916	40.77	1122	49
s. Brownlea Horatius	D. Badoja Queen						
†Comfort S. Thelma's Trudy	G	281	Aug	659	33.56	7401	330
*†Fairview's Burma	C	170	Aug	1107	44.85	7043	234
*†Golden Arrow Polyantha Rose	A	305	Aug	803	36.38	10385	439
s. Golden Arrow Prince Paul	D. Golden Arrow Slogan's Vona						
†Green Pastures Fulfillment	F	294	Aug	530	26.99	6070	271
*†Green Pastures Improved Peach	A	26	Aug	924	34.01		
s. Raemelton Golden Improver	D. Indian Peach of Summit Farm						
†Maradea Preeminent Princess	G	218	Aug	911	37.55	7358	282
*†Marilea Elaine	C	196	Aug	1300	54.51	9856	409
†Merestead Daisy Blossom	A	237	Aug	847	40.17	8565	373
*†Plain View's Peony	A	46	Aug	1133	42.74	1569	60
*Imp. Primrose IV. of Kingswood	A	365	Aug	143	5.84	9779	426
s. Coutanchez Benefactor	D. Imp. Primrose of Kingswood						
*†Scenery Hill's Susan	A	305	Aug	419	20.72	8637	385
s. Royal's Traveler	D. Scenery Hill's Jessica						
*†Shamrock's Molly	A	163	Aug	1078	44.87	6739	282
*†South Chapel Eleanor	E	51	Aug	1010	43.66	1668	67

§Stoller, Dan, Nickel Plate Farm, Latty, Ohio. ARHT

†Nickel Plate Gem	F	209	Oct	760	38.71	6197	303
*†Nickel Plate Glow	A	217	Oct	675	31.93	8479	366
*†Nickel Plate Rosette	D	47	Sept	1399	62.99	2081	105
s. Pine Manor King's Emblem	D. Nickel Plate June						

§Stoneman, William A., Gallio Farm, Belle Vernon, Pa. ARHT

†Gallio Dan's Lassie	F	85	Oct	848	39.03	2478	116
s. Gwenwilmar Duke's Dan	D. Gallio B. Whitey						
†Gallio Dan's Milly	G	78	Oct	945	44.33	2444	107
s. Gwenwilmar Duke's Dan	D. Walnut Valley Itchen Daisy						
*Gallio V. Peace	E	240	Oct	608	38.33	6080	348
*¶Gallio V. Sue	D	232	Oct	539	28.69	6389	293

Stoudt, Morris E. & Emadele M., Mordele Farms, Riegelsville, Pa.

*C. F.'s Merry Martha	4a	255	Oct	908	45.41	9788	445
*Mordele Del Rio	4E	245	Oct	981	60.63	9678	537
Mordele's Rilma Belle	4G	273	Oct	710	49.17	7440	402

Stoudt, Robert P., Mordele Farms, Riegelsville, Pa.

*Bryncoed's Gem	A	306	Sept	551	30.40	11815	595
s. Peter Pan of Bryncoed Farm	D. Bryncoed's Grace						
*C. F.'s Lady Belle	4A	136	Oct	1145	47.31	5758	240
Mordele's Rilma Nella Jay	4G	286	Oct	678	46.65	7318	431
Mordele's Rilma Polly	4G	205	Oct	776	44.35	6219	324
*Polly of Bryncoed Farm	4A	238	Oct	1436	65.78	12959	536

§Suglian, John, Fresno Guernsey Rancho, Fresno, Calif.

*†Fresno Baroness	E	153	Sept	844	42.13	5830	270
s. Fresno Dreadnaught	D. Troutmere Baroness Bonnie						
*†Fresno Diamond	A	108	Sept	1344	59.28	4987	213
s. Santa Cruz Holliston Lindo	D. Viva of El Verano						

Sutton, George O., Springhill Farm, Fairfax, Va.

*Buttercup's Maxim's Sophie	A	47	June	1369	59.04	2105	90
s. Buttercup's Maxim of Burkeville	D. Maxim's Prince's Sophie						
Hardwick's Alice of Homestead	E	241	June	1041	53.53	9808	479
Hardwick's Vera of Homestead	E	301	June	845	49.14	11496	553
Lindy's Patriot Princess	D	249	June	882	51.89	8696	446
Lindy's Patriot Vera	A	258	June	673	37.17	8434	455
*Lindy's Queen Lily	A	65	June	1523	67.50	3285	156
Springhill Hardwick's Lilyann	G	93	June	885	46.06	2847	144
Star Light of Spout Springs	4A	105	June	1404	71.07	4626	231

Syme, M. Herbert, Patcho'woods Farm, North Wales, Pa.

*†Ida Whitie of Walnut Glen	A	75	Oct	1590	69.50	3973	170
s. Spring Side Whitie	D. Isobelle of Cinchona						
†Laurel Locks Delicious	D	244	Oct	1004	56.36	9457	450
Witchwood Della	G	203	Oct	895	50.30	6448	308

Taylor, Charles W., Glendale Guernsey Farm, Slingerlands, N. Y. ARHT

*Connie of Glendale	4A	192	Oct	976	56.71	8089	407

Taylor, William M., Glendale Guernsey Farm, Slingerlands, N. Y. ARHT

*Bob's Vilos of Glendale	B	164	Oct	1070	52.88	7839	349
Freda Rilma of Glendale	4F	225	Oct	983	47.42	8299	413
*Mary Lucy of Glendale	4A	248	Oct	859	46.18	10872	500
Violet Rilma of Glendale	4g	198	Oct	920	46.58	6293	295

Tenney, D. G., Rockingham Farm, Salem, N. H.

*Rockingham Charmette	E	187	Sept	1089	43.37	8032	331
s. Rockingham Prince Charming	D. Rockingham Holligarnet						
*Rockingham Hollianna	4A	252	Sept	777	42.70	8945	452
Rockingham Ultra May Della	4F	186	Sept	798	43.44	6036	279
s. Rockingham Ultraist	D. Rockingham Hollella						
Rockingham Ultra Ruby	4G	197	Sept	901	47.16	6916	337
s. Rockingham Ultraist	D. Rockingham Holliru						
Rockingham Ultricia	4C	192	Sept	744	37.44	5785	258
s. Rockingham Ultraist	D. Rockingham Ultra Patricia						

Thayer, A. D., Gwynllan Farm, Gwynedd Valley, Pa.

Gwynllan Ambler's Belle	F	271	Oct	839	49.45	8883	483
Gwynllan Major's Bella	F	252	Oct	826	47.45	7879	410
Gwynllan Major's Gracette	F	73	Oct	1685	81.91	3639	166
s. Gwynllan Major	D. Pan's Grace of Gwynllan						
Gwynllan Major's Valvera	G	261	Oct	1062	55.57	9525	459
Gwynllan Perfection's Halcy	G	85	Oct	1133	52.46	3221	132
s. Gwynllan Perfection	D. Pan's Halcy of Gwynllan						
Gwynllan Perfection's Lulu	G	111	Oct	1004	46.50	3712	160
Gwynllan Perfection's Zonacon	G	73	Oct	1005	48.25	2358	98
s. Gwynllan Perfection	D. Gwynllan Zona						
Gwynllan Vera	G	211	Oct	939	45.12	7192	304
Pan's Flossie of Gwynllan	F	309	Oct	796	42.44	10300	473
Pan's Jean of Gwynllan	E	252	Oct	1017	47.21	9068	404
Pan's Princessa of Gwynllan	G	365	Sept	22	1.41	8515	422
s. Gwynllan Farm Peter Pan	D. Glenburnie Princess						
*Riveredge Premier's Paula	D	162	Oct	802	41.48	5918	283
Thistlewood Gertrude	D	326	Oct	454	28.63	10186	478

§Thayer, William A., Twin Elm Farm, New Ipswich, N. H. ARHT

†Buttermaid of Twin Elm	F	180	Oct	917	35.77	6029	230
s. Royal Master's Little Boy	D. Twin Elm Deer Face						
†Daisy Mae of Twin Elm	E	305	July	55	3.04	5937	293
s. Argilla Heritor	D. Twin Elm Fate						
†Deer Face's Bonnie	G	233	Sept	496	24.61	4395	189

§Thomas, C. C. C., Adamstown, Md.

†Fox-deceived Conclave's Viola	B	265	Oct	585	34.53	6772	361
†Willora Supreme's Rose	G	273	Oct	812	44.58	8981	427

§Thompson, R. B., Spring Brook Farm, Eugene, Oregon. ARHT

†Bell's Glow of Owens Dairy	F	4	Feb	100	5.74		
s. Allen B. of Prairie Bloom	D. Glow's Golden Bell of Lebanon						
†June's Eleanor of Owens Dairy	E	116	Aug	775	34.52	3618	142
†Lady's Dell of Owens Dairy	E	115	Aug	683	32.48	3388	161
†Meyer Farm Ella	B	169	Aug	617	30.81	4494	203
s. Tianna's Felix	D. La Noce Floss of Meyer Farm						
†Meyer Farm Emily	B	65	Apr	998	59.03	2283	119
s. Tianna's Felix	D. Meyer Farm Pride						
†Paula's Judy of Owens Dairy	E	137	Aug	548	28.82	3518	164
s. Allen B. of Prairie Bloom	D. Princess Pat's Paula						
†Spring Brook Ardene	E	19	June	614	23.98		
s. St. James Philosopher's Ajax	D. Meyer Farm Ella						
†Spring Brook Ginger	G	138	Aug	710	28.43	3909	148
s. St. James Bellduke's Basil	D. Meyer Farm Emily						
†Spring Brook Judith	G	116	Aug	877	35.99	3532	137
†Topsy's Verna of Owens Dairy	E	131	Aug	679	38.82	3709	188
s. Allen B. of Prairie Bloom	D. Topsy of Santiam						

§Thompson, R. B. & Chadwick, E. E., Spring Brook Farm, Eugene, Oregon. ARHT

†Orlando's Dixie	G	133	Aug	693	39.34	3646	182
†Orlando's Marceena	G	153	Aug	550	33.00	3358	172
s. Bradley's Baron	D. Theo-Vale Taluca						

§Thurston, Paul C., Thurstonia Farm, Bethel, Maine.

Thurstonia Maud	E	268	Sept	658	28.97	7831	331

§Todd, Burton H., Mr. & Mrs., Elm Lane Farm, Fresno, Calif. ARHT

†Cameo Illustrator's Arpeggio	G	198	Oct	493	32.28	4556	234
*†Cameo Symphony	E	228	Oct	638	34.67	7561	320
†Elm Lane Blazing Star	G	199	Oct	676	37.28	6085	266
*†Elm Lane Buttercup	D	60	Oct	1240	58.06	2374	108
†Elm Lane Felce	G	22	Oct	765	29.53		
s. McDonald Farms Fashion	D. McDonald Farms Fern						
†Elm Lane Morning Glory	G	305	Oct	39	1.73	8808	371
s. McDonald Farms Fashion	D. McDonald Farms Eileen						
†Elm Lane Zinnia	G	179	Oct	669	39.76	5073	228
*†Fresno Melvin's Zelma	E	105	Oct	959	49.53	3713	163

Traxler, L. G., Traxdale Farms, Chesnee, S. C.

*Fairlawn Maxim's Dolores	A	259	Sept	881	49.11	11311	594
Fairlawn Maxim's Goldbug	G	297	Sept	697	36.77	8692	455
Fairlee Acres Maxim Fern	A	365	July	460	27.08	11931	667
s. Quail Roost Maxim's Ideal	D. Appin's Keepsake						
Graceland Max Ivy	G	326	Sept	471	28.31	6695	370
*Hamlet's Fay	B	326	Sept	775	37.79	12066	598
Kayo's Daisy May	A	40	Sept	936	47.08	1268	62
s. Klondike Kayo	D. Billie's Foremost Daisy						
*Klondike Kavalierra	C	51	May	1274	51.11	2047	82
s. Argilla Knight	D. Klondike Gay Gilda						
Quail Roost Ideal Chene	G	115	Aug	812	45.27	3610	195
Sunshine's Improver's Jeanette	D	365	July	331	17.98	7255	381
s. Quail Roost Improver	D. Sunshine's Maxim Jane						
Traxler's Laddie's Lynda	G	225	Sept	717	35.20	7205	343
Zimalcrest Design's Lady	E	365	Aug	328	15.86	11602	560
s. Quail Roost Maxim's Design	D. Zimalcrest Lady Rose						

§Trees, Merle J. & Emily N., Big Maple Farm, Frankfort, Ind. ARHT

*†Forecount's Elsie	A	224	Sept	778	33.88	8902	383
¶Rock Creek Royal Sue	G	153	Sept	1017	43.85	5580	245
†Treesvale Elsie	F	218	Sept	880	45.86	7384	342
†Treesvale Ester	G	167	Sept	827	37.22	5723	238
†Treesvale Harriett	F	142	Sept	1166	53.29	5563	240
†Treesvale Lois	G	305	Sept	18	1.18	7741	407
s. Sedgley Roxie's Noble	D. Emily of Treesvale						
*†Treesvale Marie	D	129	Sept	1323	62.20	6957	316
†Treesvale Sally	G	284	Sept	691	36.73	7380	351

§van Beuren, M. M., Sunnyfields Farm, Newport, R. I. ARHT

†Berkshire Lass of Abby Lodge	D	96	Oct	658	27.13	2459	111
†Carlotta of Abby Lodge	A	194	Oct	619	29.14	4940	222
¶Pharos Fred's Isabelle	D	299	Oct	338	14.60	7938	345
†Sunnyfields Sappho	F	283	Oct	573	27.31	7351	307

§Van de Kamp, Theo. J., Van de Kamp's Guernsey Farm, Woodland Hills, Calif. ARHT

†Rancho Judge's Gyneth	D	21	Aug	701	37.87		
s. Green Meadow Judge	D. Frankland Gyneth						

§Van de Kamp's Holland Dutch Bakers, Incorporated, Van de Kamp's Guernsey Farm, Woodland Hills, Calif. ARHT

†David's Betty	B	195	Oct	794	40.52	6846	314
†Dusk of San Luis Rey	D	131	Oct	789	29.22	3756	144
†Fantine of San Luis Rey	E	89	Oct	930	47.62	2943	132
s. Barnegat Colonel	D. Queen's Goldie of San Luis Rey						
*†Frankland Gladys	A	153	Oct	870	40.02	5134	233
†Happyholme Baron's Oriole	A	156	Oct	788	37.83	5134	227
*†Happyholme Foremost's Pearl	A	90	Oct	1263	59.63	3900	161
s. Elberta's Foremost	D. Escalon Royal Pearl						
†Happyholme Supreme's Dianna	G	60	Oct	755	38.52	1446	72
s. Happyholme Hulda's Supreme	D. Western Glow Dianna						
†Joanness of San Luis Rey	C	103	Oct	1114	62.07	4136	185
†Rancho Bet Pinta	C	123	Oct	591	30.75	2923	131
†Rancho Bet's Bonnie	A	39	Oct	1238	59.08	1520	72
s. Ward Acres Bet	D. Rancho Whiteface Bonnie						
†Rancho Bet's Debutante	E	50	Oct	1129	49.70	1846	82
s. Ward Acres Bet	D. Rancho Stalwart's Debutante						
†Rancho Bet's Giralda	D	76	Oct	776	41.56	2080	122
s. Ward Acres Bet	D. Frankland Giralda						
†Rancho Bet's Isabella	D	175	Oct	582	28.81	4647	189
†Rancho Bet's Lassie	D	166	Oct	661	38.98	4802	231
†Rancho Bet's Maxine	D	197	Oct	888	43.07	7129	303
†Rancho Bet's Patience	E	238	Oct	798	40.73	8503	379
†Rancho Corriea's Primrose	E	207	Oct	1039	53.12	8773	375
†Rancho Crusader's Debutante	E	82	Oct	1163	58.20	3538	178
s. Madre de Oro Royal Crusader	D. Rancho Master's Debutante						
†Rancho Gladys	B	78	Oct	857	46.20	2405	118
s. Orchard View Primance	D. Frankland Gladys						
†Rancho Judge's Andora	B	193	Oct	724	42.74	6525	332
†Rancho Judge's Fern	E	33	Oct	1180	53.13	1247	56
s. Green Meadow Judge	D. Bet's Fern of High Hill						
*†Rancho Judge's Giralda	B	152	Oct	861	33.94	5302	241
†Rancho Judge's Gyneth	D	82	Oct	916	48.20	2597	144
†Rancho Judge's Madera	E	139	Oct	746	35.83	4151	185
Rancho Judge's Maudie	D	151	Oct	632	38.33	4093	180
†Rancho Judge's Merry Lady	D	212	Oct	718	38.78	6958	305
†Rancho Judge's Primrose	D	200	Oct	797	36.12	7154	311
†Rancho Judge's Princess May	D	165	Oct	888	43.17	5726	264
†Rancho Judge's Valerie	D	114	Oct	645	26.03	2994	136
*Rancho Legend's Retta	C	182	Oct	986	44.37	7161	305
†Rancho Panchita	C	42	Oct	1232	45.37	1657	60
s. Troutmere Melvin	D. Panchita of El Verano						
†Rancho Select Polly	C	258	Oct	403	23.40	6576	355
†Rancho Society Queen	D	166	Oct	944	42.96	6967	310
†Rancho Thelma	C	201	Oct	861	41.08	7278	303
†Rancho Valor's Dorothy	F	148	Oct	771	35.73	4058	185
†Rancho Valor's Lisle	D	32	Oct	1441	70.75	1479	72
s. Valor's Maxim	D. Lisle of El Verano						
†Rancho Valor's Pansy	D	38	Oct	1228	46.66	1451	55
s. Valor's Maxim	D. Rancho Whiteface Pansy						
*†Rocky Hill King Lear's Thelma	A	117	Oct	1280	51.23	5964	231
†Rosaline of San Luis Rey	A	65	Oct	1315	59.19	2544	109
s. Barnegat General	D. Sycamore Rose 3d						
†Wonder Girl of San Luis Rey	G	106	Oct	659	31.01	2965	115

§Vann, B. Y., Pecan Hill Guernsey Farm, Thomasville, Ga. ARHT

*†Fairlee Acres Maxim Rosanne	C	211	Oct	782	44.14	7634	385
Fairview Duke's Edna	G	133	Oct	1007	52.99	5163	228
†Glen Haven Conchita	F	126	Oct	760	28.76	3287	144
Meadow Vista Ordinary	E	196	Oct	1047	50.29	8878	361
†Mo-La-Jac Princess Caroline	G	305	Oct	173	9.87	7170	346
s. Mo-La-Jac Eva's Royal Prince	D. Westmoreland Carolina						
*†Nightingale's Willow Witch	A	305	Oct	526	31.01	10372	514
s. Cotter's Grove Southerner	D. Resplendent's Nightingale						
†Riegeldale Barnard's Destiny	F	166	Oct	1007	56.11	5867	257
*†Riegeldale Dugald's Eleanor	A	287	Oct	603	30.17	10534	471
*†Riegeldale King's Berline	E	61	Oct	935	41.71	1917	82
s. Riegeldale Coronation King	D. Berline of Edgewood						
*†Riegeldale Mck. Beautiful	A	287	Oct	470	25.58	9000	414
*†Spencer Farm Royal Damzel	A	181	Oct	916	46.72	7210	317
†Willowood Carla Zada	D	305	Oct	15	.90	7439	381
s. Quail Roost King Carlos	D. Bessie of Pine Farm						

§Vogt, H. F., Sunny Dale Farm, Waukesha, Wis.

Purity Dina	A	345	Oct	550	30.04	8242	408
Rosewood's Lucille	B	93	Oct	980	46.59	3409	142
†Schwartz's Bell	A	89	Oct	783	37.69	2826	137
Sunny Dale Buttermaid	A	269	Oct	548	31.27	9727	479
†Sunny Dale Farm Amy	E	305	Oct	69	3.32	8866	403
s. Owendale's Doctor	D. Purity Dina						

†Sunny Dale Farm Murine F 305 Sept 292 14.37 7097 287
S. Boulder Bridge Admiral D. Koehn's Farm Clay
Sunny Dale Farm Pansy E 338 Oct 708 36.48 10294 469
†Sunny Dale Farm Romona G 71 Oct 908 50.76 2396 125
Sunny Dale Fawn D 311 Oct 587 34.43 9332 451
Sunny Dale Fern A 269 Oct 497 28.08 7076 355
Sunny Dale Rosetta A 257 Oct 883 47.27 11475 572

Walsh, R. J., Mr. & Mrs., Green Hills Farm, Perkasie, Pa. ARHT
*†Allgates Alicia A 156 Sept 561 29.24 4448 213
*†Allgates Xenia A 39 Sept 1015 38.60 1318 50
S. Allgates Allenby D. Allgate's Raphia
*Delhaven Fanny 3d C 183 Sept 888 42.03 6799 278
¶Delhaven Katrina B 305 Aug 135 5.36 13973 558
S. Delhaven Admiral D. Delhaven Sapphire
†Dreibelbis' Levity Prudence B 137 Sept 387 21.73 2874 143
Galia of Far-View A 191 Sept 661 33.21 5670 266
Langstoon Marta E 327 Sept 311 19.01 8276 418
†Leader's Catherine Girl E 305 Sept 136 7.40 8916 476
S. Nonpareil's Woodbine's Leader D. Santa Catherine's Leader Girl
Maxie's Effie A 202 Sept 778 44.76 7254 382
Meadow Spring Lady Flora C 199 Sept 227 11.52 4988 237
*¶Riveredge Nellie A 174 Sept 688 34.50 5823 249
*†Riveredge Premier's Mary C 160 Sept 787 36.86 5582 262
†Santa Catherine's Leader Girl A 118 Sept 1061 51.57 4496 223
*†Sheik's P. V. Cleatis A 145 Sept 795 39.91 4867 185
*†Sheik's P. V. Ray A 145 Sept 816 35.94 4943 216
Thistlewood's June 4A 222 Sept 719 38.57 7169 380
Uppermost's Lucy of P. V. 4c 222 Sept 741 37.23 7273 335

§Watt, William A., Thomasville, Ga.
*†Fairlee Acres Maxim Faith A 225 Oct 737 43.85 7187 358

§Welch, H. S., Shenandoah, Iowa. ARHT
*†Ransom Winona's Welcome D 127 Sept 1132 51.19 5579 261

Wenger, Russell J., Valley Set Farm, Goshen, Ind. ARHT
Corporal's May Violet A 249 Sept 1097 47.52 10466 441
Gerard's Marion C 242 Sept 1234 45.31 11332 407
*Lookwell Sunshine A 248 Sept 1359 53.44 12628 529
*Rose Farm Princessa A 166 Sept 1240 57.08 7766 368
*Valley Set's June B 204 Sept 875 41.74 7356 337
Valley Set's L. Laura G 272 Sept 717 35.06 8570 359
Valley Set's L. Nora D 100 Sept 1061 43.84 3884 155
*Valley Set's Melba C 307 Sept 780 40.72 11416 510
*Valley Set's U. Fan C 102 Sept 1196 55.04 4230 188
Welcome In Chum's Rosamond G 248 Sept 716 32.01 6480 280

§Weston, Ernest C., Golden Sunset Guernsey Farm, Madison, Maine. ARHT
†Golden Sunset's Anita G 260 Oct 596 27.36 6461 273
†Golden Sunset's Elsa G 78 Oct 655 36.35 1884 99

§White, W. T., Halfred Farms, Chagrin Falls, Ohio. ARHT
Baron's Nette of Halfred Farms G 105 Oct 512 24.63 2077 91
S. Douglaston Baron Jesse D. Halfred Farms Hilda Annette
*Gwenwilmar Precious C 365 Oct 429 27.94 9500 537
S. Raemelton Sunny Duke D. Ultracrest Ohio Princess
*Halfred Farms Hilda Annette B 23 Sept 509 27.23
S. Viscount of Halfred Farms D. Halfred Farms Hilda Ann
*Indian's Phoebe Ann A 44 Oct 1120 44.60 1622 64
S. Caumsett Indian D. Valentine's Indian Phoebe
*Maradea Nancy Jane A 158 Oct 1088 48.44 6711 277
*Merry May of Halfred Farms E 110 Oct 415 19.72 2125 87
*Norman Farm's Pet A 204 Oct 717 39.52 7411 364
*Spencer Farm R. D. Romola A 249 Oct 810 42.15 9142 406

§Whitehead, T. L., Mapleton Farms, Nassawadox, Va.
†Brandywine Manor Butter Cup B 247 Sept 743 29.88 9376 380
†Magnate's Opportunity E 201 Sept 742 28.58 7168 282
¶Martha's Beau of Chilbrook E 169 Sept 815 42.49 5913 323

Wigglesworth, Edward, Est., Meredith Farm, Topsfield, Mass.
Meredith Cinders G 92 Oct 1023 45.01 3117 123
S. Meredith Pioneer D. Meredith Lucinda
Meredith Liberty Belle G 335 Oct 621 33.97 9032 460
Meredith Oceana G 165 Oct 1027 48.51 6243 283
Meredith Victoria G 335 Oct 700 41.39 9723 489

Willauer, W. R., Loche Adele Farm, Spartanburg, S. C.
*Klondike Loramine D 242 Sept 979 40.76 10243 450

§Williams, Charles W., Mrs., Stadacona Farm, Glyndon, Md. ARHT
*Blakeford Wilma A 153 Sept 651 31.35 5374 248

§Williams, F. A., Spring Brook Farm, Troy, Ohio. ARHT
†Blossom Bell of Spring Brook G 165 Oct 773 43.18 5569 256
†Brenda Bell of Spring Brook A 271 Oct 592 25.59 10027 458
†Merry Marlene of Spring Brook A 153 Oct 877 44.33 6420 279
†Miss Miriam of Spring Brook G 157 Oct 569 32.52 4030 208
†Neat Nanette of Spring Brook G 224 Oct 608 29.53 5800 272

Williams, F. L., Est., Law-Will Farm, Hope, R. I.
Law-Will Gay Camellia E 22 July 786 39.15
S. Langwater Hilarity D. Law Will Carol's Camelia

§Williams, Homer & Chester, Wern Farms, Waukesha, Wis.
Gerard's Ceres A 146 Sept 798 38.80 4714 202
S. Florham Gerard D. Ceretta Lassie
Maple Side Claudette A 99 Sept 1159 44.18 4034 152
S. Kenmoor Foremost Julian D. Maple Side Margie
Wern's Grand Dee's Kate F 105 Sept 918 46.73 3462 151
S. Wey Acres Grand Dee D. Wern's Elk's Flora
Wern's Iliva M. B 304 Sept 112 3.81 7224 283
Wern's Jane G. A 147 Sept 712 33.43 4517 196
S. Wey Acres Grand Dee D. Mickey's Queen of The Wern
Wern's Reliance's Bittersweet A 200 Sept 918 38.10 7362 322
Wern's Valor's Empress F 42 Jan 1011 39.26 1377 52
S. Wey Acres Grandee's Valor D. Wern Muiroc's Empress

§Williams, Paul, Spring Brook Farm, Troy, Ohio. ARHT
†Kil Kare Susie E 234 Oct 724 39.87 8164 344

Wilson, Charles A., Hi Holly Farm, Chestertown, Md. ARHT
Betty Anne of Green Acres 4G 153 Sept 1365 63.89 7669 358
Green Acres Eva 4G 206 Sept 1289 53.89 9844 435
Green Acres' Flicka 4G 258 Sept 1289 65.00 13062 602
Green Acres Tulip Girl 4G 120 Sept 1271 48.58 5262 223

§Worthington, Alvin, Sunset View, Newtown, Pa. ARHT
Conwick's Tomika C 249 Oct 649 41.89 7025 397
†Gay Lady May of Sunset View G 238 Oct 586 35.08 6375 309
†Glen-Ru Cynthia E 161 Oct 879 36.48 5271 214
†Golden Daisy of Sunset View A 305 Sept 438 23.98 8809 446
S. Sunny Boy of Sunset View D. Golden Master's Cleopatria
*¶Golden Master's Nellie A 268 Oct 565 34.10 7494 402
Marigold of Sunset View A 363 Oct 242 15.63 9528 508
†Mary of Sunset View E 266 Sept 453 26.38 7257 364
†Mitz of Sunset View D 195 Oct 650 32.80 5764 260
†Patsy of Sunset View F 153 Oct 517 28.69 3519 172
†Roselie of Sunset View A 303 Oct 485 31.30 8727 454
†Runie of Sunset View F 20 Sept 530 27.40
S. Hardwick's Master D. Roselie of Sunset View

§Worthington, James McC. The Homestead, Bel Air, Md. ARHT
*†Goldwood Hardwick's Gem D 39 Sept 1184 59.81 1523 76
S. Hardwick's Sheriff D. Calder Farm Hope
†Goldwood Hardwick's Jewel E 305 Sept 45 1.61 6423 329
S. Hardwick's Sheriff D. Calder Farm Hope

§Worthington, John D., The Homestead, Bel Air, Md. ARHT
*†Coldspring's Romulus' Arline A 69 Sept 1409 46.36 3360 121
†Goldwood Alert's Caroline F 42 Sept 936 44.55 1335 63
S. Coldspring's Hardwick's Alert D. Goldwood Carol
†Goldwood Alert's Fairy G 75 Sept 775 39.08 1902 99
†Goldwood Alert's Queenie F 54 Sept 1031 39.82 1891 73
S. Coldspring's Hardwick's Alert D. Goldwood Queen
†Goldwood Alert's Virtue G 84 Sept 853 35.59 2616 106
*†Goldwood Annie A 271 Sept 916 38.01 12040 495
†Goldwood Arleen C 257 Sept 373 17.31 7492 357
*†Goldwood Buttercup B 218 Sept 282 25.47 6448 381
S. Hardwick's Sheriff D. Count's Buttercup
†Goldwood Emily D 262 Sept 532 31.73 6016 309
†Goldwood Hardwick's Hester F 40 Sept 946 42.96 1277 58
S. Hardwick's Sheriff D. Mobjack Heliotrope
†Goldwood Hardwick's Maggie E 225 Sept 738 44.48 7363 398
†Goldwood Hardwick's Reward F 51 Sept 862 49.92 1522 88
S. Hardwick's Sheriff D. Goldwood Charity
*†Goldwood Mab C 265 Sept 557 30.38 7694 366
¶Goldwood Mina A 297 Sept 375 16.86 9439 407
†Goldwood Royal Alma D 53 Sept 1241 46.44 2200 82
S. Count Royalist D. Goldwood Alpha
†Goldwood Royal Sally E 71 Sept 874 38.56 2147 92
*¶Goldwood Virgie C 220 Sept 828 40.62 8515 375
†Kemah Soloprim A 305 Sept 441 22.75 9115 413
S. Gayhead's King Solomon D. Kemah Primrose
†Mulhocaway Jester's Europa G 54 Sept 889 42.17 1622 76
S. Hilltop Butterfat Jester D. Mulhocaway Butterfat Electra

§Worthington, John D., 3rd, The Homestead, Bel Air, Md. ARHT
*†Goldwood Hardwick's Kathi E 305 Sept 84 5.24 8085 422
S. Hardwick's Sheriff D. Wonder's Foremost Kathi
*Wonder's Foremost Kathi A 365 Sept 83 3.62 12076 491
S. Wonder's Foremost D. Nonpareil's Royal Kathi

§Worthington, Richard W., The Homestead, Bel Air, Md. ARHT
*†Churn Creek's Lady A 235 Sept 585 27.30 7271 345
*†Goldwood Champion's Lady E 170 Sept 606 27.84 4848 216

Young, C. C., Dun-Roven Farm, Germantown, Ohio. ARHT
Dun-Roven Charity Lass G 365 Oct 448 27.82 9971 526
S. Dun-Roven Fancy Mac D. Dun-Roven Florence
†Dun-Roven Countess G 128 Oct 636 31.46 3036 144
Dun-Roven Fancy A 333 Oct 817 39.66 12411 622
†Dun-Roven Limelight G 139 Oct 719 29.93 3723 164
*†Dun-Roven Sunshine C 117 Oct 836 43.90 4343 202
†Dun-Roven Sweetheart Nellie A 128 Oct 999 46.57 4914 227
†Dun-Roven Tulip A 296 Oct 364 17.46 9581 443

§Youngs, Merle L., Zenda Farms, Clayton, N. Y.
*¶Douglaston Lady Mar A 223 Oct 150 10.33 7277 414
S. Imp. Financier of Myrtle Place D. Douglaston Duchess Marie
*†Tarbell Farms Radiant Margo C 218 Oct 277 14.34 5160 253
†Zenda Dottie's Edora G 37 Oct 1097 45.32 1265 52
S. Zenda Duke Michael D. McDonald Farms Dottie
†Zenda Princess Irma's Edna G 72 Oct 749 45.61 1810 103
†Zenda Topsy's Eileen G 100 Oct 1108 47.44 3846 169

Ziegler, Howard J., Fireside Farms, Clyde, Ohio. ARHT
*Aigler Farm Gay Lady A 254 Apr 549 26.65 9211 487
†Aigler Farm Lady Marie F 4 May 91 3.61
S. Raemelton Aigler Prince D. Aigler Farm Rose Mary
*Fireside Gay Levity D 144 July 816 40.74 4585 223
Fireside King's Queenie G 86 July 1159 51.83 3159 137
S. Coronation King of Fireside D. Contender's Queenie
Fireside King's Rosalie G 239 July 851 39.69 6259 280
*Fireside Prince's Gaiety B 122 July 1280 68.78 5432 278
S. Raemelton Aigler Prince D. Aigler Farm Gay Lady
†Fireside Rosie G 229 July 822 37.15 6930 319
*†Fireside Royal Callie B 305 May 272 13.30 8014 359
S. Raemelton Royal Pioneer D. Count's Flavius's Caddie
Fireside Violet G 191 July 846 36.07 5109 191
*Marilea Annabel A 179 July 1262 54.64 7773 329
Marilea Primula F 229 July 1050 43.17 8313 321

§Ziegler, Howard J. & Sons, Fireside Farms, Clyde, Ohio. ARHT
¶Aigler Farm Scarlett C 305 June 91 4.03 6119 280
S. Aigler Farm Conquest D. Aigler Farm Fanny

§Ziegler, Juanita C., Fireside Farms, Clyde, Ohio. ARHT
*¶Ben's Fashion Rosebud A 305 July 579 32.58 8437 435
S. Maple Lane Fashion's Laddie D. Ben's Ultra Rose

Zimring, O. David, Sunset Glow Farm, Lombard, Ill. ARHT
†Charlescote Jingle G 132 Sept 813 33.35 4392 168
*Frank's Gwen A 119 Sept 976 39.05 4514 172
*Gayoso King's Betsy B 180 Sept 1088 51.50 7624 339
*†Kenfleur's Marcella Rose A 67 Aug 1121 54.95 2509 120
†Meadow Lodge Queen Cybele G 153 Sept 548 27.71 3585 163
†Pine Manor Charm G 298 Sept 226 14.16 8492 446
S. Coronation Count D. Florham Suburban Rose

*Pine Manor Lovely Actress	A	148	Aug	1195	55.35	6834	295
*†Playhaven's Y. Springtime	B	304	Sept	444	20.69	9785	443
*†St. James Prince's Countess	A	299	Sept	302	19.55	10289	523
†Skyline Challenger's Gardenia	G	117	Sept	775	37.82	3555	171
*¶Sunset Glow Brilliant	B	147	Sept	940	46.25	5524	281
*¶Sunset Glow Carnation	E	237	Sept	433	21.66	6983	337
*†Sunset Glow Cherie	D	60	Sept	1388	57.06	2804	117
*†Sunset Glow Comely	E	285	Sept	460	24.41	6614	348
*Sunset Glow Crystal Rose	C	142	Sept	1153	48.57	6367	274
¶Sunset Glow Destiny	G	235	Aug	697	31.34	6636	302
†Sunset Glow Dimple	F	268	Sept	587	25.83	7083	330
†Sunset Glow Dina	F	155	Sept	587	27.47	3380	156
†Sunset Glow Doretta	G	305	Sept	21	1.10	9004	445
s. Boulder Bridge Ultimus	D. Kenfleur's Dicta May Jean						
†Sunset Glow Dream	F	305	Sept	375	19.71	8178	410
s. Boulder Bridge Ultimus	D. Lynbrook Jerry's Linda						
†Sunset Glow Elenora	G	30	Sept	777	34.28		
s. Boulder Bridge Ultimus	D. Kenfleur's Dicta Ilene						

Zinn, W. F. & W. B., Tramore Farm, Mount Washington, Md. ARHT

*Blakeford Rosalie	D	331	Sept	435	27.80	8850	465
†Tramore Hope	D	130	Sept	600	26.56	2802	143
†Tramore Irene	E	263	Sept	705	35.72	7398	340
†Tramore Juliana	E	20	Sept	554	25.00		
s. Blakeford Matador	D. Nirvana Jewel						
†Tramore Rosebud	F	111	Sept	706	32.23	2965	120
†Tramore's Golden Girl	A	226	Sept	870	32.71	7840	328
¶Tramore's Victoria	F	305	Sept	489	22.36	8162	365
s. Blakeford Revelation	D. Tramora Madeline Betty						

Zweegman Brothers, Rozelyn Guernsey Farm, Lynden, Wash. ARHT

Katie of Willow Vale	A	170	Aug	1345	67.55	8405	381
Peggy of Willow Vale	A	176	Aug	1479	69.68	10356	458
Rozelyn Dixie	B	120	Aug	1234	50.60	5459	211
*Rozelyn Harvester Merry	A	144	Aug	1591	69.86	8380	340
Rozelyn Lee Delightful	G	120	Aug	1359	61.57	5562	216
Rozelyn Marcella	D	169	Aug	1420	76.29	8459	373
*Rozelyn's Little Lady Mae	A	127	Aug	1582	65.99	694[illegible]	338
Rozelyn Sylba	D	171	Aug	1360	68.03	8002	356

Meritorious Grade Guernsey

§Schneck, Edward M., Melodie Guernsey Farm, Elkhorn, Wis. ARHT

Dun Erin Peerless Blanche	G	252	Oct	650	32.59	7822	335

APPROVED HERD IMPROVEMENT RECORDS

Owner and Records	Class	Days In Milk	Total No. Milkings	% of B. Fat	Lbs. Milk	Lbs. B. Fat
Adair, R. L., Adair Milk Farm, Urbana, Ill.						
Adair's Alert's Jean	GHI	355	710	5.47	6409	350
s. Ridglydale's Deruchette Alert	D. Betty of Jean-Bel					
Adair's Vesta Hilda	AHI	365	730	4.75	10453	496
s. Maple Lane Challenger	D. Ridglydale's Hilda					
Alsop, J. W., Wood Ford Farm, Avon, Conn.						
¶Glensmere's Arba	AHI	328	655	5.17	8613	445
s. Foremost Reliance	D. Glensmere's Aster					
Wood Ford Cunning Debutante	FHI	365	730	4.98	6275	312
s. Antietam Butterfat Desire	D. Upendon Royal Cunning					
Associated Seed Growers, Inc., The Asgrow Dairy, Milford, Conn.						
Asgrow Dawn	GHI	282	564	5.32	5882	312
s. U. V. M. Heroine's Raider	D. Ken Daybreak					
¶Climax Tiddlewink	AHI	322	644	4.68	12097	566
s. Phillips Climax	D. Holly Farm Sedate					
¶Ken Darling	DHI	225	450	4.36	10701	466
s. Ken Professor	D. Ken Dimple					
¶Ken Twinkle	CHI	315	630	5.30	8377	444
s. Coronation Emperor	D. Ken Star					
¶Ken Vi	DHI	357	714	5.23	10552	551
s. Coronation Emperor	D. Ken Helen					
Beardsley, Roxanne W., Southbury, Conn.						
Carrie's Bluebell of Lakeland	EHI	255	510	4.58	7043	322
s. Beausita Valentine's Actor	D. Arethusa Carrie					
Bebb, Don, Elvon Farm, Diamond, Ohio.						
Elvon Meadow Glow	FHI	353	700	4.29	8455	362
s. Warel Noble Lad	D. Elvon Skipper					
Strongheart's Marigold	GHI	332	659	4.94	6542	323
s. Franchester Strongheart	D. Warel Marigold					
Becker, Wilbur M., Fawndaway Guernseys, Ft. Atkinson, Wis.						
Fawndaway Model Rose	AHI	329	658	5.54	8172	452
s. Fawndaway Model	D. Fawndaway's Rose Girl					
Bentley, O. R. & Son, "Suneslope," Ames, Iowa.						
Suneslope's Bessie Lou	GHI	290	779	4.35	8189	356
s. Old Farmstead Leader	D. Beulah of Suneslope					
Suneslope's Beuna Lou	GHI	292	800	5.31	6282	333
s. Old Farmstead Leader	D. Barbee of Suneslope					
Suneslope's Quality Lou	GHI	287	769	4.84	8652	418
s. Old Farmstead Leader	D. Queen's Ann Mary					
Blakney, Janet Pierce, Purity Farms, North Lake, Wis.						
¶Purity Marion	BHI	365	730	5.00	8797	440
s. Purity Monarch	D. Purity Marietta					
Bowen, C. C. & Son, Plain View Guernsey Farm, Spencerville, Ohio.						
Plain View's Prinella	GHI	271	542	5.14	5847	300
s. Franchester Standard	D. Plain View's Prunella					
Plain View's Promise	GHI	328	656	4.88	6653	324
s. Franchester Standard	D. Plain View's Ruby					
¶Plain View's Sparkle	AHI	342	684	4.71	7697	362
s. Franchester Standard	D. Noble Lad's Quickfoot					
Bradley, Elwyn F., Bradley Farm, Grant Park, Ill.						
Bradley's Ada May	GHI	365	730	5.79	5541	321
s. Kenfleur's Masher Cloyd	D. Alpha's May of Bradley Farm					
Bublitz, Walter J., Mr. & Mrs., Walmar Farm, Olathe, Kans.						
Ransom Winnetka's Willa	GHI	316	632	4.34	7199	312
s. Argilla General Lee	D. Ransom Wildcat's Winnetka					
Valor's Rex Floradora May	GHI	308	616	5.05	6644	335
s. Grace's Valor	D. Rex's Laddie's Floradora					
Buck, Laurance M., Brooke's Cross Farm, Baldwin, Md.						
¶Bella of Brooke's Cross	EHI	341	681	4.77	5924	282
s. Riegeldale King Maxim's Cherub	D. Burnside Ultra Barbi					
Brooke's Cross Myrna	FHI	326	652	5.15	8325	428
s. Blakeford Prince	D. Sycamore Mira					
Brooke's Cross Pomona	GHI	201	402	4.91	3577	175
s. Riegeldale King Maxim's Cherub	D. Patricia of Brooke's Cross					
Brooke's Cross Ramona	GHI	365	730	4.48	7028	314
s. Riegeldale King Maxim's Cherub	D. Rosa of Brooke's Cross					
Calder Farm Wendy	AHI	270	540	4.93	6356	313
s. Beech Hill Renown	D. Calder Farm Susan					
¶Cornelia of Brooke's Cross	AHI	335	670	5.39	7434	400
s. Minervine's Challenger	D. Sycamore Norma					
Driftwood's Water Lily	AHI	356	712	4.87	6535	318
s. Thornton's Patriot	D. Monocacy Lily Queen					
¶Kneece May Ellen	AHI	296	592	4.92	6949	342
s. Kneece Gay Lad	D. Kneece Marie					
¶Lucretia of Brooke's Cross	CHI	286	572	5.04	6359	320
s. Riegeldale King Maxim's Cherub	D. Driftwood's Water Lily					
¶Virginia of Brooke's Cross	BHI	334	668	4.89	8773	428
s. Riegeldale King Maxim's Cherub	D. Noel's Royal Lass					
Burger, Albert, Burger's Place, Encinitas, Calif.						
Fancy of Burger's Place	GHI	365	730	5.50	9702	533
s. Santa Cruz Select's Raider	D. Fancybell of Clover Hill					
Primrose Lea of Burger's Place	GHI	365	730	5.52	11421	631
s. Santa Cruz Select's Raider	D. Primrose of Burger's Place					
Raider's Whitie	FHI	365	730	4.47	12950	579
s. Santa Cruz Select's Raider	D. Horny of Low Line Canal					
Susie of Whidby Island	AHI	365	730	5.08	14886	755
s. Chuckanut Lester	D. Blanche of Whidby Island					
Valentine's Rose Marie	AHI	362	724	5.16	13272	685
s. Butter Boy's Royal	D. El Cerrito's Valentine					
Callis, Eugene M. & Esther P., Kennersley Farm, Church Hill, Md.						
Contender's Hope	CHI	320	640	4.31	9889	426
s. Broadland Contender	D. Contender's Patty					
May's Honour's Kathleen	AHI	305	610	3.94	11372	448
s. Coventry Ultra May's Honour	D. Nonpareil's Royal's Kathi					
Mintmaster's Opal	GHI	294	588	5.71	5687	324
s. Broadland Mintmaster	D. Broadland Opal					
Cann, H. E. & M. B., Esco Farms, West Chester, Pa.						
Esco's Maytime	GHI	365	730	5.12	8560	438
s. C. F.'s May Rilma King	D. Esco's Lady-O-The-Wood					
Esco's Merry Flower	DHI	295	590	5.71	5387	307
s. C. F.'s Merry Boy	D. Esco's Daisy					
¶Esco's Merry Maid	DHI	365	730	5.71	4698	268
s. C. F.'s Merry Boy	D. Esco's Joy					
Carpenter, Clinton O., Egan, Ill.						
Liberty's Polly	AHI	365	730	4.31	8755	377
s. Aiyukpa L. Marmion	D. Pauline of Liberty					
Carpenter, Donald W., Egan, Ill.						
Plain View's Poppy	AHI	348	674	5.64	7850	442
s. Villa-Way Professor	D. Plain View's Scarlet					
Woody Nook Slogan's Evellyn	EHI	353	684	5.08	9414	478
s. Langwater Slogan	D. Ellen of Woody Nook					
Carrere, Anna M., Ann's Acres, Havre De Grace, Md.						
Francois' Queen Agnes	AHI	293	576	4.38	8418	369
s. Langwater Francois	D. Goodstone's Queen of the May					
¶Princess Red	AHI	269	529	4.94	7220	356
s. Langwater Francois	D. Goodstone's Princess Actress					
¶Twinkle Star of Ann's Acres	EHI	267	524	4.38	6725	294
s. Fox Dean's Golden Prince	D. Francois' Mary Anna					
Carter, Henry H., Winding Lane Farm, Rockville, Md.						
Susan of Mason Dixon Line	AHI	296	592	4.88	8979	438
s. Eva's Gem	D. Dee of Mason Dixon Line					
Viking's Speckled Catania	AHI	120	240	4.82	4728	227
s. Bethany Butterfat's Viking	D. Bethany Speckled Catania					
Winding Lane Flora	FHI	365	730	4.79	7888	377
s. Woodside Hall Climax	D. Fancy Flash Maiden					
Carter, Robert B., Winding Lane Farm, Rockville, Md.						
Blues Speckled Catania	GHI	365	730	5.63	6243	351
s. C. F.'s King of The Blues	D. Viking's Speckled Catania					
Coskery, Eugene C., Jr., The Coskery Farms, Emmaus, Pa.						
¶Farm School Victor Huberta	DHI	365	730	5.11	7216	368
s. Valleywood Victor	D. Farm School Huberta Earle					
Dudonsky, Oscar A., Pathawy Guernsey Farm, Cathlamet, Wash.						
Pathway's Harriet	GHI	365	730	4.95	8457	418
s. Western Glow Noranda	D. Rutherglen Helen					

¶Rutherglen Helen CHI 283 566 4.47 7235 323
S. Western Glow Calvin D. Rutherglen Hazel Del

England, Charles P., Guernland, Rising Sun, Md.
Beauty's Evergreen Maid AHI 333 666 4.46 8713 388
S. Evergreen Bickleigh Royal D. Elsie Masher's Beauty

England, Eugene E., North East, Md.
Golden Ultimas' Lucy AHI 355 710 4.73 8273 391
S. Golden Ultimas of Fairview D. Ileam's Marigold
¶Ileam's Marigold AHI 307 614 5.26 6215 327
S. Big Chief of Triple Oaks D. Ileam of Spring Ridge Farm

Fancy, Charles & Richard, Maple Grove Farm, Saxtons River, Vt.
Deershorn Foremost Irene GHI 304 608 4.43 6654 294
S. Deershorn Foremost D. Deershorn Iris
Deershorn Philosopher Coquette EHI 316 632 4.31 8243 355
S. Deershorn Philosopher D. Deershorn Foremost Pride

Fancy, John, Maple Grove Farm, Saxtons River, Vt.
Maple Grove's Noble Priscilla AHI 302 604 5.07 7241 366
S. Maple Grove's Nobleboy D. Betsy of Elms Farm

Ferrin, C. A., C. A. Ferrin Farms, Ogden, Utah.
Bessie's Sallie Ann AHI 327 654 4.08 9144 372
S. Hilltop Butterfat Sailor Lad D. Rose Bud's Bessie
¶Blanch Dixie AHI 316 632 4.93 6296 310
S. Troutmere Barney D. Betty's Blanch
Butterfat Lillian EHI 251 502 4.12 6531 269
S. U-Tah-Na Butterfat Prince D. U-Tah-Na Leota
Butterfat U-Tah-Na Barbara DHI 280 560 5.43 4872 264
S. U-Tah-Na Butterfat Prince D. U-Tah-Na Babe
¶Cora's Stella Sego AHI 316 632 4.59 9981 457
S. Hilltop Butterfat Sailor Lad D. Bessie's Cora Sego
Florence of Notus View AHI 308 616 5.05 7320 369
S. Troutmere Cheap-Skate D. Hazel of Notus View
Jac-O-Net of Edgehill DHI 352 704 4.28 9162 392
S. Chicona Hogarth D. Joey of Valley Pride Farm
¶Joey of Valley Pride Farm AHI 317 634 4.40 8923 392
S. Chuckanut Harvester D. Nesta of Chicona
Marshall's Ida of Prestdale EHI 357 714 5.02 9450 474
S. Fircrest Marshall D. Templar's Inez of Prestdale
Mar's Jean May AHI 365 730 4.89 6341 310
S. Senator's Mar D. U-Tah-Na-Jean
Natalie's Sadie AHI 316 632 4.93 6612 326
S. Hilltop Butterfat Sailor Lad D. Lily's Natalie
Prim of Edgehill DHI 277 554 4.41 5490 242
S. Lad's Phyllister of Middale D. Grangeville May's Phyllis
U-Tah-Na Barbara May DHI 285 570 4.47 4293 191
S. Butterfat Noble King U-Tah-Na D. Butterfat Noble King's Barbara
U-Tah-Na Lassie EHI 365 730 3.42 9083 310
S. Butterfat Noble King U-Tah-Na D. U-Tah-Na -Lily
U-Tah-Na Loretta EHI 281 562 4.41 6529 287
S. U-Tah-Na Butterfat Prince D. U-Tah-Na Lou
Willow-Wisp of Edgehill EHI 314 628 5.47 6195 338
S. Oregon's Royal D. Oregon's Wanda
Zeno of Edgehill CHI 364 728 4.41 9543 421
S. Darigold Belmont D. Darigold Zita

Fortkamp, Carl, Gold Banner Farms, Coldwater, Ohio.
¶Gold Banner Patricia DHI 329 658 4.97 7242 360
S. Prince of Anna Lew Farm D. Banner Boy's Bertha
¶Gold Banner Patsy BHI 321 642 4.98 10088 502
S. Prince of Anna Lew Farm D. Banner Boy's Bertha
Gold Banner Pearlette FHI 365 730 5.17 9134 472
S. Prince of Anna Lew Farm D. Banner Boy's Bertha

Geistfeld, Victor E., Melior Farm, Lewisville, Minn.
Melior Josie's Roselight CHI 327 618 4.51 5014 226
S. Green Meads Northern King D. Jeannette's Josie

Gilbert, Harvey W., Richvale Farm, Farmington, Maine.
Endean Varra EHI 316 626 5.39 6372 343
S. Valleywood Valiant Crusader D. Endean Arra

Gilbert, Richard H., Richvale Farm, Farmington, Maine.
Hurlwood's Belle AHI 345 690 5.01 8881 444
S. Laurel King of Deer Ridge D. Hurlwood's May Queen

Gleason, Fred C., Tamarack Ridge Farm, Sodus, Mich.
¶Daisyan of Tamarack Ridge AHI 359 718 5.68 10828 615
S. Fanstay of Oronoko D. Daisy of Tamarack Ridge
¶Helen of Tamarack Ridge CHI 325 650 5.72 8147 465
S. Woody Nook Superior D. Halcyon a Gordon

Hanks Brothers, Oakvale Farms, Winnebago, Minn.
Oakvale Princess Rita AHI 365 730 4.97 8016 398
S. Oakvale Prince Albert D. Oakvale Autocrat's Rena

Heller, Daniel H., Feura Bush, N. Y.
Feura Daisy FHI 331 662 4.52 8165 368
S. Woodholm's Moonlight D. Feura Governor's June
¶Feura Governor's June AHI 365 722 4.69 11722 549
S. Butterfat Golden Governor D. Feura Rosebud
¶Feura Grace AHI 365 730 4.41 12417 547
S. Butterfat Golden Governor D. Feura Sunflower
¶Feura Nancy AHI 365 730 5.21 11863 618
S. Feura Lad D. Don's Nedda of Sunny Crest
Feura Nora GHI 334 668 5.04 7943 400
S. Woodholm's Moonlight D. Feura Nancy

Hersey, Leroy H., Knightongale Farm, Edgewater, Md.
¶Knightongale Maxim's Amopola EHI 336 672 4.71 8014 377
S. Quail Roost Maxim's Slogan D. Knightongale Foremost Amelia
¶Knightongale Maxim's Daphne EHI 331 662 5.01 7798 390
S. Quail Roost Maxim's Slogan D. Knightongale Foremost Daffodil

Hescock, Robert E., Meadow Lake Farm, North Stonington, Conn.
¶Jason's Leading Lady AHI 324 648 5.46 6746 368
S. Bay State Jason D. Volunteer's Betsy
¶Ranger's Heroine BHI 365 706 4.87 8561 417
S. Bay State Ranger D. Jason's May Heroine

Hewitt, Dorothy, El Carmelo, Valley Center, Calif.
Rocky Hill Teresa Lucibelle CHI 321 642 5.17 9671 500
S. Rocky Hill Holliston Butterfat D. Rocky Hill Lucile

Hickok, Walter, Fairview's Farm, Ostrander, Ohio.
¶Fairview's Alicia AHI 342 684 5.26 5423 285
S. Fairview's Spot D. Four Maples Lassie's Mona
¶Fairview's Annis AHI 272 544 4.37 5580 243
S. Beechford's Ne Plus King D. Fairview's Virgin

Holbrook, Donald E., "Rolling Acres," Clare, Mich.
Loma Supreme's Glenwood AHI 365 730 4.87 8283 403
S. Loma Supreme D. Loma Glenwood

Hudson Brothers, Meadow Lane Farm, Berrien Center, Mich.
Annette of Meadow Lane GHI 365 729 5.05 9150 462
S. Superior of Tamarack Ridge D. Blossom's Ann of Meadow Lane

Hunsberger, Lyle, Lyrene Guernsey Farm, Grand Rapids, Mich.
Meadow-Gold Rosamond EHI 333 661 5.15 7873 405
S. Cowham's Coronation Rex D. Meadow-Gold Rosalind

Jacobs, R. C., Mr. & Mrs., Old Oak Farm, Brogueville, Pa.
¶Crum Creek's Knight's Geum AHI 293 586 4.88 8458 412
S. Crum Creek's Royal Knight D. Crum Creek Valentino Geum

Jameson, E. C., The Webotuck Farm, Sharon, Conn.
¶Moorland Poilu's Joy AHI 312 623 4.43 9091 402
S. Moorland Poilu D. Valentine's Joy
¶Webotuck Freda EHI 365 730 3.78 11106 420
S. Grassland Left Bower D. Webotuck Favor

Johnson, Ralph L., Twin Rocks Farm, Constantine, Mich.
Molley's Butterfat Maid GHI 361 722 5.99 7435 445
S. Mulhocaway Butterfat Clarion D. Fayor's Linda Molley

Jones, Mark M., Woodvale Farm, Princeton, N. J.
Honey Branch Golden Emerald GHI 341 675 5.11 8363 427
S. Glenburnie Golden Spurs D. Sunnybrook Emerald

Jones, Rand Butler, Dean's Mill Farm, Stonington, Conn.
¶Maple Lawn Clarice EHI 361 718 4.27 9380 400
S. Birchfield Ultra King D. Clarice of Maple Lawn Farms

Kenney Brothers, Kenholme Ranch, Winton, Calif.
Holmwood's Foremost Rose AHI 365 730 4.55 11195 509
S. Foremost Laurentic Lad D. Maywood's Ultra Nancy
Holmwood's Gladiola AHI 365 730 4.89 8481 414
S. Escalon Reliance D. Escalon Dahlia

Leedom, Walter D., Modeel Farm, Newtown, Pa.
Clear View Farm Lady Buttercup AHI 316 628 4.65 11567 538
S. Broadwater Napoleon D. Clear View Farm Buttercup Lady

Lively, J. T. & Son, Bluff View Farm, Dallas, Texas.
Bluff View Frederica's Bonnie CHI 307 614 4.99 8799 439
S. Bluff View Frederica's Khasib D. Plantation Maid
Bluff View's Valentine CHI 329 658 4.66 9242 430
S. Lincoln of Gooddale D. Lotus Aster
Lotus Sylvie AHI 365 730 5.03 10660 536
S. Hazelwood's Messenger D. Sylvie of Clover Farm

Maki, Hugo, Canterbury, Conn.
Twinwing Diana EHI 263 526 4.16 6278 261
S. Horse Shoe Falls Oddmon D. Maple Curve Della

Maryland, University of, College Park, Md.
U. of Md. Patrick's Peggy GHI 365 730 5.15 5906 304
S. Blakeford Patrick D. U. of Md. Excelsior's Edwina

McCoy, Ralph M., McCoy Guernsey Farm, Hepburn, Iowa.
Gazer's Golden Star EHI 337 669 4.86 8281 402
S. Skyline Gazer D. Royal Lady Queen
Majesty's Dolly Girl AHI 365 730 5.32 9599 511
S. Mable's Majesty of Iowanola D. McCoy's Dolly

Mengle, G. A., Glen-Ru Farms, Brockway, Pa.
Glen-Ru Nancy Jean BHI 349 698 4.22 11006 464
S. Foxburg's Neater's Royal D. Beauty's Jory Belle

Michigan State College, East Lansing, Mich.
Michigan Excalibur Ann GHI 350 1043 5.03 10002 503
S. Excalibur a Gordon D. Kellogg Athenian's Ann

Montague, Edward A., Bridgmont Farm, Westhampton, Mass.
Valentine of Bridgmont AHI 325 646 4.02 8449 339
S. Mount Hope Reaper D. Buttercup of Bridgmont

Montague, Edward A., Jr., Bridgmont Farm, Westhampton, Mass.
Priorress of Bridgmont AHI 359 714 4.75 7585 360
S. Mount Hope Reaper D. Doris of Bridgmont

Montague, Sidney A., Bridgmont Farm, Westhampton, Mass.
Priscilla of Bridgmont DHI 345 685 4.66 8338 389
S. Wolfpen Vagabond D. Linda of Bridgmont

Moody, A. R., Fair Field Farm, Jacksonville, Vt.
¶Fair Field Kathrine AHI 365 730 4.75 9323 442
S. Fair Field Butterfat D. Fair Field Fashion

Moody, Norton W., Fair Field Farm, Jacksonville, Vt.
¶Fair Field Lovely AHI 317 632 5.06 6645 336
S. Fair Field Jeweller D. Fair Field Jemima

Moore, Richard N., Mr. & Mrs., Moore Farm, Peterborough, N. H.
Laurel Shirley EHI 343 686 5.39 7272 391
S. Wethersfield Laurel's Bellarion D. Broadmeadows Teresa

Nelson, Ben C., Platteville, Wis.
Comrade's Faith GHI 365 730 4.88 6232 304
S. Langwater Comrade D. Liberty's Floyce

¶Comrade's Fanny EHI 365 726 4.02 7962 320
S. Langwater Comrade D. Liberty's Fanny
Liberty's Grateful AHI 365 730 4.63 7822 362
S. Aiyukpa L. Marmion D. Liberty's Grace

New Jersey Agricultural Experiment Station, Sussex, N. J.
N. J. E. S. Augustin Huldah Kelsie EHI 331 662 5.40 4589 247
S. Augustin D. N. J. E. S. Radio Electa Huldah
N. J. E. S. Jester Freesia Klaudine EHI 321 642 4.59 9183 421
S. Hilltop Butterfat Jester D. N. J. E. S. Rosy Mae's Freesia
N. J. E. S. Marvel Helga Lola FHI 365 730 5.13 7510 385
S. Hilltop Butterfat Marvel D. N. J. E. S. Noble Cenci Helga
N. J. E. S. Strongheart Firefly Lucy FHI 365 730 4.75 8925 424
S. Rosalind's Strongheart D. N. J. E. S. Ace's Dainty Firefly

Overmyer, Harry, Payne, Ohio.
¶Winding Brook Judy EHI 364 728 5.04 8987 453
S. Hero of Stock Farm D. Emma Lou of Winding Brook

Overmyer, Lowell D., Payne, Ohio.
¶Lowan Peggy DHI 349 698 5.17 7784 402
S. Hero of Stock Farm D. Armistice Flo Gold

Padden, James J., Golden West Guernsey Farm, Vancouver, Wash.
¶Baby Ruth of Golden West AHI 299 598 4.95 8053 398
S. May Royal's Victor D. Polly Ann of Golden West
Jeanne of Golden West FHI 352 704 5.28 7369 389
S. Laddie of Golden West D. Jeanne Best
¶Princess Fairy of Golden West AHI 299 598 4.52 9231 417
S. Douglaston Lord Atheling D. Bonny Rose of Golden West

Pancratz, Arnold M., Elmwood Farm, Dubuque, Iowa.
Elmwood Fairy Queen EHI 344 688 4.93 6921 341
S. Wey Acres Aubrietia's Grandee D. Elmwood Sunbeam
Elmwood Jane GHI 356 712 4.68 7853 367
S. Wey Acres Aubrietia's Grandee D. Elmwood Marquita
Elmwood Lorna EHI 365 730 4.83 7659 369
S. Wey Acres Aubrietia's Grandee D. Elmwood Lillie

Peterson, Edward L., Peterson Farm, Kalamazoo, Mich.
Carol of Peterson Farm DHI 292 584 5.48 4676 256
S. Fawn's Prince of Peterson Farm D. Queen of Peterson Farm

Potts, Claude A., Dot-Cap Farm, Lebanon, Ind.
Sally of Daisy Lane CHI 290 580 5.24 6797 356
S. Billy Boy of Daisy Lane D. Zippy C. of Antioch Heights

Reed, William G., Graysmarsh Farm, Sequim, Wash.
Glenda May Gem AHI 365 730 5.31 12184 647
S. Valley Gem Broker D. Senator's Kate May

Reese, Harry, Stringtown Guernsey Farm, Prescott, Iowa.
¶Stringtown Jeanette AHI 330 660 4.58 8574 392
S. Stringtown Levity King Sunrise D. Tianna's Jedetta
¶Stringtown Tareese AHI 326 652 5.22 8824 460
S. Beauty's Cherub of Smithdale D. Stringtown Tarinca's Taressa

Reese, Lewis G., Stringtown Guernsey Farm, Prescott, Iowa.
Stringtown Juliet GHI 365 730 5.21 6790 353
S. Stringtown Jacques D. Stringtown Jessie

Richards, J. Burton, Elburja Farms, Berrien Center, Mich.
¶Eltie Jane of Muddy Lane AHI 213 426 4.32 6504 281
S. Fanstay of Oronoko D. Royalene's Valentine

Roehrig, Catherine R., Caphir Farm, Windham, Maine.
¶Belinda of Caphir Farm AHI 310 620 5.75 5084 292
S. Langwater Redemptor D. Mt. Philip Bonnie Bess
¶Faithful of Caphir Farm DHI 307 614 5.52 7372 406
S. Langwater Redemptor D. Frances Faith of Caphir Farm
¶Flossy's Felicia of Caphir Farm AHI 365 730 5.68 6743 382
S. Langwater Redemptor D. Flossy of Owascoag
¶Julianna of Caphir Farm DHI 346 692 6.07 7558 459
S. Langwater Redemptor D. Ledgewood's Jewell
¶Rosalie of Caphir Farm BHI 325 650 5.92 6802 402
S. Langwater Redemptor D. Mt. Philip Rose

Sigrist, Eldon E., Seven Maples Farm, West Salem, Ohio.
Seven Maples Lassie FHI 365 730 4.55 8527 388
S. Fireman's Rowdy of Sugar Grove D. Greenwood Lassette

Smith, Juliet G., Mrs., Oakland Manor Farms, Union Bridge, Md.
Viola Oakland Manor AHI 264 528 4.70 7385 346
S. Locustcrest Country King D. Iris of Oakland Manor

Stouder, H. O., South Whitley, Ind.
Queen's Bonnie Lass AHI 263 526 5.06 5006 253
S. Noble's Colonel D. Queen's Pollyana Royal

Suglian, John, Fresno Guernsey Rancho, Fresno, Calif.
Fresno Baroness GHI 282 564 4.98 7128 354
S. Fresno Dreadnaught D. Troutmere Baroness Bonnie
Fresno Diamond CHI 270 540 4.88 9135 445
S. Santa Cruz Holliston Lindo D. Viva of El Verano
Fresno June's Charlotte AHI 305 610 4.85 9808 475
S. Troutmere Melvin D. Faretti's Farm Bonny June

Sykes, Charles D., Sykes Farms, Mercer, Pa.
Gold Progress CHI 277 554 5.39 7113 383
S. Meadow Brook's Pilot D. Meadow Brook's Neuve Alva

Telling-Belle Vernon Co., The, Belle Vernon Farm, Novelty, Ohio.
¶Belle Vernon Lad's Cosmos CHI 358 716 4.39 11291 496
S. Belle Vernon's Gay Lad D. Willow Brook's Julia
¶Belle Vernon Master's Content AHI 365 730 5.30 9332 494
S. Belle Vernon Surprise Master D. Marilea Gay Boy's Lillian
¶Belle Vernon Master's Valeria DHI 303 606 4.77 7868 375
S. Belle Vernon Master's Valorous D. Belle Vernon Surprise Daylight
¶Belle Vernon Royal Diana AHI 347 694 4.57 9912 453
S. Belle Vernon Sheik D. Royal Sentinel's Daisy
¶Belle Vernon Royal's Camellia BHI 341 682 4.66 8321 387
S. Belle Vernon Master Royal D. Belle Vernon Cameo
¶Belle Vernon's Arline AHI 303 606 4.92 9743 479
S. Belle Vernon Surprise Master D. Marl Honor Lass
¶Master's Hilda of Belle Vernon AHI 316 632 4.57 9962 454
S. Belle Vernon Surprise Master D. Muiresten's Hilda

Tomlinson, E. T., Poniton Farms, Bridgeton, N. J.
¶Poniton Hardwick Maid AHI 288 570 5.06 6494 328
S. Hardwick's Galore D. Gay Hill Rosemaid
Poniton Laddy's Prudence GHI 309 608 5.51 5911 325
S. Poniton S. B. Laddy D. Poniton Bee Bee
Poniton Penny GHI 365 730 5.20 7184 371
S. Poniton Prince D. Viscount Secret's Linda
¶Poniton Red Dame CHI 307 603 4.94 8115 400
S. Kilmac Monarch D. Marshallvale Pansy

Wallis Brothers, Stilly Valley Farm, Arlington, Wash.
Stilly Valley Gert EHI 365 730 5.58 6617 369
S. Revilo Lindy D. Nancy's Nola of Springside

Wayson, Walter L., Golden Range Farm, Davidsonville, Md.
¶Woodholm's Timonia AHI 307 598 4.63 7139 330
S. Langwater Dancer D. Woodholm's Aphrodite

Webster, A. Benjamin & A. B., Jr., Arethusa Farm, Litchfield, Conn.
¶Arethusa Elinor AHI 287 573 4.51 8289 374
S. Grassland Jerry D. Arethusa Annadell
Arethusa Evette AHI 319 629 4.31 9021 388
S. Grassland Jerry D. Arethusa Belinda

Wescott, L. B., Mulhocaway Farm, Clinton, N. J.
Aldrich Farm Fawn AHI 269 538 4.81 8111 389
S. Hilltop Butterfat Master D. Deershorn Silver Glory

Westerheide, J. H., Anna, Ohio.
¶Gold Banner Polly BHI 316 632 4.40 7956 349
S. Prince of Anna Lew Farm D. Banner Boy's May Girl

Wilson, Marshall, Bellevue Farm, Bel Air, Md.
¶Bellevue Randy's Darling AHI 258 516 4.45 4369 194
S. Hill Girt Randy D. Bellevue Governor's Darling
Bellevue's Fearless Dasia GHI 321 642 5.88 6298 370
S. Broadview's Fearless Knight D. Bellevue Governor's Darling
Merry Truda of Hill Girt AHI 303 606 5.42 5269 285
S. Merry Top of Hill Girt D. Pilot's Truda

Wilson, Marshall & Son, Bellevue Farm, Bel Air, Md.
¶Bellevue Graceline AHI 288 576 5.11 5649 288
S. Florham Noble Count D. Burnside Grace
Bellevue's Fearless Marie EHI 256 512 5.14 4147 213
S. Broadview's Fearless Knight D. Brooklawn's Marie Rose
¶Chaplain's Morning Tulip AHI 260 520 4.58 5882 269
S. Klondike Chaplain D. Carolina Gay Tulip

Wood, Arthur J., Woodview Farm, Dryden, Mich.
Woodview Jolly FHI 291 582 4.80 5038 241
S. Juno S. of Cowham Farm D. Woodview Margold

Zimmerman, C. Edward & M. K., Silver Lake Farm, Norristown, Pa.
Silver Lake Planet AHI 298 596 4.78 8447 403
S. Major's Son of Silver Lake D. Commodore's Empress Evelyn

Zook, W. H. Dunwoody, Pheasant Hill Farm, Glenmoore, Pa.
¶Dunellen's Moonlight EHI 365 730 6.44 5905 380
S. Walnut Glen Royal Duke D. Walnut Glen Starlight

(¶Reentries)

Chat . . .

T. L. Whitehead, Mapleton Farms, Nassawadox, Va., has recently secured Floyd K. Denny of Ohio as his new herdsman. Mr. Denny was at Franchester Farms for 10 years and goes to Mapleton highly recommended. His brother is herdsman at the present time at Mount Ararat Farms, Port Deposit, Md.

Mr. Whitehead has recently completed a new milk house, 26 x 36, with a modern apartment on the second floor which will be the new home of the Dennys.

Ed Pruett, owner of Red Cross Farm, Winchester, Ky., was elected president of the American Southdown Breeders' Association at their annual meeting in Chicago. Mr. Pruett is an ardent supporter of Guernseys and is doing an excellent job in promoting the breed in Kentucky. He also is an enthusiastic Southdown breeder.

CAUMSETT FARM

Appreciates the Confidence Expressed by the following breeders who have purchased Caumsett Guernseys during the past season:

J. D. Adams	Columbia City, Indiana
C. A. Agar	Hainesville, New Jersey
Black Mountain College	Black Mountain, North Carolina
G. W. Emde	Lodi, California
W. F. Fretz	Pipersville, Pennsylvania
J. Hanes	Millbrook, New York
Cosmo Haun	Niota, Tennessee
E. B. Henslee	Kingston Springs, Tennessee
C. G. Lang	Glenarm, Maryland
Robert Lang	Glenarm, Maryland
S. Liberman	Collegeville, Pennsylvania
G. L. Meyers	Lewistown, Ohio
Ministry of Agriculture	Brazil, South America
C. Silberstein	Elwood, New York
L. G. Simpson	Peoria, Illinois
Alfredo Volio	Cartago, Costa Rica
Mrs. A. P. Ramos	Rushland, Pennsylvania
Floyd Southard	Ira, New York
S. E. Weil	Katonah, New York

Marshall Field

Accredited Guernseys

CAUMSETT FARM GUERNSEYS

John S. Clark

HUNTINGTON LONG ISLAND NEW YORK

The Season's Greetings

Reserved for The Guernsey Sale since a calf

Coldspring's Hardwick's Beau 373766, Born Dec. 27, 1944

(Unretouched at 11 months)
COLDSPRING'S HARDWICK'S BEAU 373766
Sire: HARDWICK'S ROYAL 207097

HIS FULL SISTER

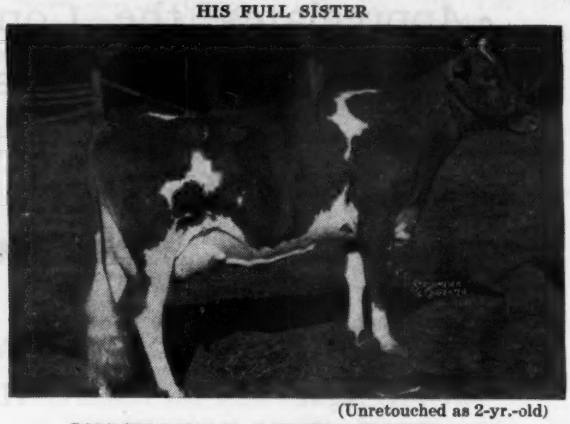

(Unretouched as 2-yr.-old)
COLDSPRING'S H. COUNTRY FLOWER 709301
14088.2—680.0—G
Sire: HARDWICK'S ROYAL 207097

HIS DAM

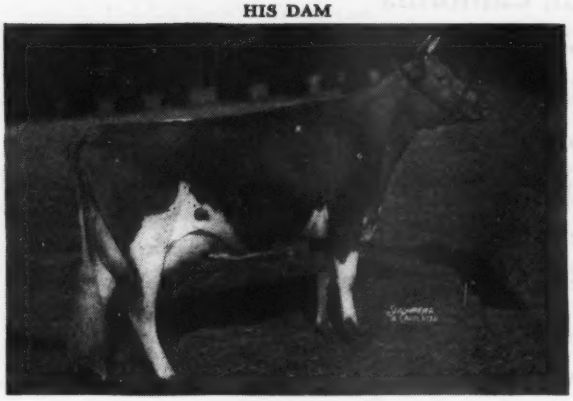

COLDSPRING'S ROMULUS' BEAUTY 538172
10783.7—609.0—GG
14374.4—746.7—C
Sire: LANGWATER ROMULUS 227598

FULL SISTER TO HIS DAM

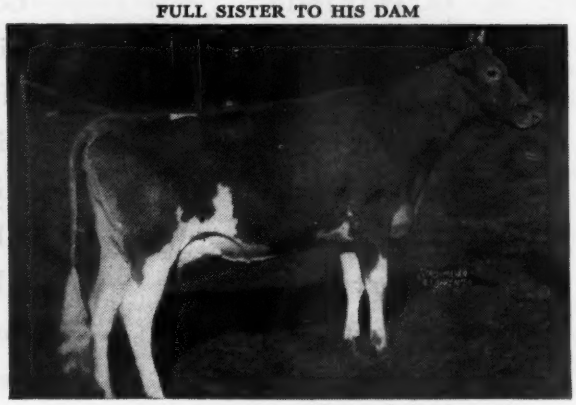

(Unretouched as 2-yr.-old)
COLDSPRING'S ROMULUS' BUNNY 706108
12525.9—646.4—GG
Sire: LANGWATER ROMULUS 227598

FULL BROTHER TO HIS DAM

(Unretouched at 2½ yrs. old)
COLDSPRING'S BEAUTY'S ROMULUS 346696
Jr. Herd Sire at Coldsprings Farm
Sire: LANGWATER ROMULUS 227598

HIS DAM'S DAM

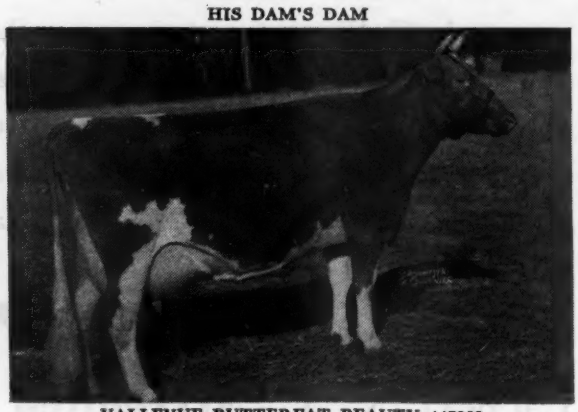

VALLEVUE BUTTERFAT BEAUTY 447883
11994.0—619.2—GG
18914.1—937.4—AA
Sire: HILLTOP BUTTERFAT 192478
Dam: VALOR'S BEAUTY 369564
A daughter of May Royal's Valor 146509

COLDSPRINGS FARM

Hazleton, Pennsylvania - St. Johns, Pennsylvania

S. C. PRICE, Owner ACCREDITED FOR BANG'S NO. 57—ACCREDITED FOR T. B. GEO. W. SNYDER, Manager

BOULDER BRIDGE FARM CO.

★

A Dam and Daughter Comparison

SAME BARN • SAME FEEDER • SAME FEED

Valleywood Valiant Hero 235690

Senior and Grand Champion, Wisconsin, Minnesota, Waterloo, and National Dairy Show, 1940.

Sire: VALLEYWOOD VALIANT 200316

Dam: VALLEYWOOD HARRIET 357789

14223.2—781.8—CC

HIS DAUGHTERS

BOULDER BRIDGE PANCHITO 718553
12062.6—546.7—GG

BOULDER BRIDGE PATIENCE 718550
14171.5—644.8—FF
9449.6—391.07—4D (Retest 176 Days)

BOULDER BRIDGE PEONY 718554
12218.5—607.7—GG

BOULDER BRIDGE PEEKABOO 718551
13874.1—614.5—GG

BOULDER BRIDGE QUESTION 781610
11883.0—563.7—GG

BOULDER BRIDGE QUADRINE 781608
11765.8—517.0—GG
6114.7—247.74—E (Retest 138 Days)

BOULDER BRIDGE QUAKERESS 781616
12066.5—632.0—GG

BOULDER BRIDGE QUAINT 781606
13297.8—610.3—GG

BOULDER BRIDGE QUOTA 781613
12301.6—626.72—F (On test 332 Days)

BOULDER BRIDGE QUINOLINE 781623
11339.0—578.52—G (On test 297 Days)

THEIR DAMS

DOUGLASTON LADY LUCY 445871
10649.3—539.6—GG
14762.5—780.5—AA

BOULDER BRIDGE JUSTICE 481051
10912.1—577.2—F

BOULDER BRIDGE LINNETA 580938
11613.3—572.4—F

BOULDER BRIDGE KILDEE 540889
13662.5—558.8—C
14573.0—579.8—AA

BOULDER BRIDGE MISTLETOE 623293
10151.6—484.7—GG

BOULDER BRIDGE NOSEGAY 623321
11949.6—546.6—G

QUEEN'S HONEY OF SMITHDALE 456665
12334.1—758.2—AA

ROXY OF IOWAGOLD 477540
13279.5—572.1—D
14038.6—592.3—A

ELCLIFF PET 500288
12683.8—647.7—E
13571.2—694.1—AA

RIDGLYDALE'S BELL ALERT 546157
12485.2—631.8—GG

"Follow through with Boulder Bridge"

Boulder Bridge Farm Company • Excelsior, Minnesota

G. N. DAYTON, President

L. V. WILSON, Superintendent

LOUIS MERRYMAN'S 49th SALE

Lititz Sales Pavilion, Lititz, Penna.

THURSDAY, JANUARY 31, 1946 - 10:00 A. M.

The Sales Pavilion is on East Main Street, Lititz. The building is heated and an extra good hot lunch will be served. Lititz is on Route 501 about 9 miles north of Lancaster. From Philadelphia turn north just after passing Gap on Route 30 to Intercourse, through Leola which is east of Leacock and west of Bareville to Brownsville. Then take 772 to Lititz. From Reading take Route 222 to Ephrata then follow road signs to Lititz. Lititz is 35 miles from York, 30 miles from Reading, 40 miles from Harrisburg and 30 miles from Coatesville.

Hotels suggested are The General Sutton in Lititz, The Stevens House and The Brunswick in Lancaster.

Trains will be met in Lancaster which is on the main line of the Pennsylvania Railroad.

We will feature bulls of serviceable age, fresh cows and close springers and bred heifers.

CONSIGNORS TO DATE ARE

Cosquay Farms, Hebron, Md. 6 Cows, 1 Bred heifer. All fresh or near fresh. Frank Adkins has bred good ones for years and on account of labor troubles is selling practically his entire milking herd in our sales, putting the ones nearest freshening in each, this sale and the York sales to follow in April, June and August.

Churn Creek Farm, Worton, Md. 1 Bull by Langwater May Royal out of Sherwood Forest Minion, 548.0—GG; 749.3—C; $3,200; 2 cows and 2 Bred Heifers.

Honey Brook Manor Farm, Honey Brook, Pa. 1 Bull, 2 Cows and 2 Bred Heifers. All right fresh or close springers.

Hollow Hill Farms, Convent, N. J. 2 Bulls and 1 Bred Heifer.

Garwood Farm, Ephrata, Pa. 1 fresh Cow.

Spring Hill Farm, Fairfax, Va. 2 Bulls and 6 fresh Cows.

Mt. Ararat Farm, Port Deposit, Md. 1 Bull out of Maple Lane Africander's Lucky, 676.6—GG; and 3 Cows, all fresh or near fresh.

* * *

OTHER SALES

Bryn Du Dispersal, Granville, Ohio., Saturday, April 6 (See Page 41).

Louis Merryman's 50th Sale, York, Pa., Monday, April 15.

7th Quail Roost-Maxim Sale, Rougemont, N. C., Monday, May 6.

11th Mid-West Sale, Near Chicago, Ill., Saturday, May 11.

Dispersal New Jersey Portion Fairlawn Farm, Adelphia, N. J., May 16.

21st Guernsey Sale, Trenton, N. J., Friday May 17 (See page 46).

Louis Merryman's 51st Sale, York, Pa., June.

For Catalogs Write . . .

LOUIS McL. MERRYMAN & SONS • SPARKS, MARYLAND